SECOND EDITION.

PRICE ONE PENNY.

The Sydney Morning Herald.

No. 23,369. | Registered at the General Post Office, Sydney, for transmission by post as a Newspaper.

SYDNEY, WEDNESDAY, DECEMBER 4, 1912.

26 PAGES.

PRICE 1d.

SUMMARY.

The Chancellor declares Germany will fight if another Power intervenes between Servia and Austria.

Germany, he said, would have to lay her sword in the scale in the interests of her allies.

The Foreign Minister said yesterday that Anglo-German relations had been especially friendly, and would continue so.

Greece, it is believed, insists on the surrender of Janina and Skutari, and persists in the blockade of the Albanian coast.

With the exception of the senior officers, the Turkish army is bitterly opposed to peace.

Ishki Pasha with the Monastir army is trying to junction with the Turkish army at Janina, in Epirus.

The bombardment of Adrianople continues. The Russian Consul's residence was struck by a shell yesterday.

Half a million Russian troops are to be concentrated in Poland.

Lord Rosebery, speaking of Lord Roberts, said England was turning a heedless ear to the greatest soldier she possessed.

Suffragists are arranging a big working women's "visit" to Mr. Asquith and Mr. Lloyd George at the House of Commons.

Railway companies deny that another national railway strike has been threatened.

Severe snowstorms have swept over the north of England and Scotland, and 24 degrees of frost were recorded at Nairn.

To force seceders to re-enter the South Wales Miners' Federation 3000 men struck successfully in the Garw Valley.

The Court of Appeal has decided that Edison is not the inventor of the moving picture film.

President Taft's message to Congress states that United States relations with other Powers are satisfactory.

The body of Mrs. Nowill, who disappeared at New Quay last week, has been found by some fishermen on the rocks.

An Admiralty expert says that negotiations are proceeding by which the Australian navy may share in wireless secrets.

Sixteen mourners were injured and one killed at Johannesburg by a thunderstorm which occurred during a funeral.

The damage by the great fire in Glasgow amounts to £60,000, and hundreds of people are out of employment.

The late Lord Furness bequeathed £30,000 in aid of the training of boys for the mercantile marine.

Early yesterday morning Mr. Holman explained the proposed Gas Bill amendments to the Legislative Assembly.

Where increased wages increased the cost of production, companies might raise the standard price of gas.

The 3s 6d rate was accepted as the standard price of gas, the candle-power being increased from 14 to 15.

The redistribution of the State into electoral districts was agreed to unanimously.

The present seven city electorates are reduced to six. Few electorates remain unaltered.

Last night the House was engaged in passing a number of works measures.

The Height of Buildings Bill was finally passed in the Legislative Council.

The fire at the North Lyell mine is believed to be extinguished. Preparations are being made to reduce the water.

Yesterday the N.S.W. Association cordially entertained the team who won the Davis Cup for England on Saturday.

Mr. Dixon, the captain, said that Australia was rich in young tennis players of great ability.

Counsel has advised that Government House and grounds are the absolute property of the Imperial Government.

The Citizens' Committee intend applying to the Supreme Court for an injunction against the State Government.

The debate on the referendum proposals was resumed yesterday in the House of Representatives.

Mr. Cook (N.S.W.) said there was no coal combine in New South Wales. Vends had been forced into existence by the miners.

The present Lord Mayor announced yesterday that he will be a candidate for the mayoralty during the coming year.

The new senate will be elected under the new University Bill on or before May 1, 1913.

An informal Cabinet meeting was held yesterday to consider the Sugar Commission's report.

The report will be laid on the table of the House to-day.

Lord Liverpool, the new Governor of New Zealand, arrived at Fremantle yesterday by the Malwa.

The Attorney-General (Mr. Holman) left Sydney for Wellington last evening.

Judge Scholes opened the Royal Commission on the Southern Collieries dispute at Wollongong yesterday.

At the National Council of Women yesterday Lady Chelmsford said Australian women had much influence in moulding public opinion.

At the Central Criminal Court Thomas Evans was acquitted, on the ground of insanity, of murdering a widow at Surry Hills.

For the first 11 months of the year, 105 fires were attended by the Broken Hill Brigade. There were no calls in November.

For intercepting correspondence, Norman McLeod, a bankrupt, was attached yesterday for contempt of Court.

Crops in the Parkes district are running over 20 bags, and the sample so far is the best for many years.

A swimming record by Miss Durack, at Coogee last March, has been formally recognised by the International Federation.

This is the first Australian record to be passed by the Federation.

J. H. Townley, a convict, recaptured 12 months after escaping from Yatala prison, will now have to serve 11 years.

The heaviest storm for many years was experienced at Adelaide early yesterday morning. The consequences were fortunately not serious.

A boy of 17, sentenced at Adelaide for stealing £3048 worth of jewellery, was influenced by moving pictures of burglaries.

The Chief Justice strongly expressed the opinion that such films should be stopped.

Only 18,608 tons of sugar have been exported from Mackay since the beginning of the season.

As 36,985 tons were exported up to the same date last year, the decrease is considerable.

Last week, 11,356 packages of butter were handled by the Queensland Department of Agriculture.

The number for the same period last year was 7946.

Government pensions for invalids were promised by the New Zealand Minister for Marine yesterday, at Christchurch.

The mail coach for Bundarra was upset near Tarrybun yesterday. The driver and a passenger were injured.

November's revenue for Queensland was £431,427, an increase on last year of £34,859, principally in railways.

At Brisbane, yesterday, Arthur Rickards was fined £100, or six months' hard labour, for sending indecent matter through the post.

A butcher's assistant was accidentally imprisoned in a refrigerator at Wangaratta, but escaped before receiving serious injury.

Mr. Fisher announced yesterday that old-age pensions would be paid before Christmas Day.

Wheat was slightly weaker yesterday, shippers reducing limits for January-February deliveries to 2/6½ Sydney.

Branbags were easier, but cornsacks firmed up to 7/.

A large volume of business was effected on 'Change yesterday at somewhat easier rates.

Heavy clearings were made at yesterday's wool auctions at very firm prices.

A more buoyant feeling existed in the Mining market consequent on the more hopeful political aspect in Europe.

Business therefore was on a large scale, and values were generally firmer.

Forecast.—Hot and sultry generally, with more thunderstorms and rain, chiefly over the southern half of the State; more local squalls; wind veering to cool southerly in the far west.

SMART GOWNS TO ORDER,

AT SPECIAL PRICES,

FROM 5 GUINEAS EACH,

AT FARMER'S.

To demonstrate to a still wider circle of patrons the inimitable style and perfect fit of Farmer's Frocks, we are making Gowns to Order at special prices, and are now booking a limited number of orders.

Fabrics include Tussores, Crepe de chine, Suiting Tweeds, and other fashionable materials. We place at your disposal our staff of experts, who will advise you as to the Gown best suited to you, also design and superintend the making, and produce a perfect fitting Gown.

SPECIAL PRICES THIS MONTH,

GOWNS TO ORDER, 5 GUINEAS,

IF YOU CANNOT CALL,

SEND FOR PATTERNS AND DESIGNS.

DAINTY, FASHIONABLE, COOL,

WHITE JAPANESE SILK.

This charming texture is stocked at Farmer's in many excellent qualities; in every case the weave is perfect, and the price exceptionally moderate.

Following we quote examples and prices:—

WHITE JAPANESE SILKS,

Width, 27 inches,

PRICES:

1/4½, 1/6, 1/8, 1/11, 2/3, 2/6, 2/11, 3/6 yd.

15/6, 16/6, 18/6, 21/6, 25/, 28/, 32/6, 39/ doz. yds.

SILK DEPARTMENT, FIRST FLOOR.

TAKE LIFT, NO. 4, TO FIRST FLOOR.

EFFECTIVE AND SERVICEABLE

NATURAL TUSSORE WASHING SILKS

Farmer's Tussore Washing Silks will give every satisfaction in regard to effectiveness, serviceability, and economy. Moreover, our range of qualities is particularly fine, and includes many superior values.

Following we quote prices:—

NATURAL TUSSORE WASHING SILK,

WIDTH, 34in,

Prices, 2/6, 2/11, 3/6, 3/11, up to 5/11 yd.

Patterns sent post free on request.

SILK DEPARTMENT, FIRST FLOOR,

CENTRAL, PITT-STREET ENTRANCE.

A THREE-DAY REDUCTION.

FASHIONABLE COTTON REPP.

The reductions in this fashionable and serviceable cotton fabric are ones which will delight every purchaser.

Farmer's assortment is of that quality which launders satisfactorily and easily, besides yielding durable wear. It may be obtained in striped or plain colours, all of which are fast. These include:—Turquoise, Saxe, Nattier, Ivory, Tussore, Navy, Light and Medium Grey, Medium Brown, and Black.

Usual Price, 1/3 yd.

SPECIAL PRICE, 1/ yd.

SEE SPECIAL DISPLAY, PITT-STREET WINDOW.

COTTON DRESS SECTION, FIRST FLOOR.

FROM MISTRESS TO MAID.

XMAS GIFTS.

SMART PRINTS,

FARMER'S.

For suitable Xmas gifts from mistress to maid, Farmer's smart print dress lengths are admirable. Many and dainty are the designs included in this assortment. All are English prints of exceptionally fine quality, in fast washing colours, and moderately priced.

Prices, 11½, 12½, and 13 per three length.

COTTON DRESS SECTION, FIRST FLOOR.

SOME SPLENDID VALUES

IN FARMER'S MILLINERY SALON.

FOR FURTHER PARTICULARS,

SEE BACK PAGE ADVT.

FARMER'S, SYDNEY,

PITT, MARKET, AND GEORGE STREETS.

'Phones: Central 72, 270, 2630; City 65 and 66.

THE FLUSH OF THE

GARDENING SEASON.

There are many useful things that are wanted WHILE GARDENING OPERATIONS ARE IN FULL SWING, and perhaps a reminder may be appreciate at the present time.

GARDEN STAKES

are always a useful thing—strong, square Hardwood Stakes, nicely pointed.

	Per doz.	Per 100
2ft. long, 1in square	0 6	3 6
3½ft. long, 1in square	0 8	4 6
4ft. long, 1in square	1 0	6 0
4½ft. long, 1in square	1 3	7 6
5ft. long, 1in square	1 6	9 6
6ft. long, 1in square	2 0	12 6

50 supplied at 100 rates. Smaller quantities at dozen rates.

STRONG HEMP TWINE, FOR TYING—

4lb balls, 6d; 1lb balls, 2d.

RAFFIA FIBRE, 1/ per lb.

GARDEN TOOLS,

Trowels, Rakes, Hoes, Spades, Forks, Weedlifters, etc.

LAWN MOWERS,

Our Own Special Brand,

THE LAWN KING,

12in, 14in, 16in, 18in.

Grass Catchers to fit, 5/6 extra.

COLOURED RAFFIA,

2/ per lb; 6d packets.

Lots of other useful things for the gardener, etc.

ANDERSON AND CO., LTD.,

299 George-street, Sydney.

SWEET SWEET PEAS.

CHOICE WINTER FLOWERING.

Sow now and have an abundance of bloom in the Autumn and Winter Months.

The following six (6) named sorts are Distinct Colours, viz.:—

MISS A. WALLACE	Lavender.
EARLY BIRD	Red.
Mrs. J. J. DELANSKY	Shell Pink.
FLORENCE DENZER	White.
THE MARQUIS	Dark Blue.
Mrs. CH. TOTTY	Pale Blue.

The above Six Sorts for 2/6, Post Free.

TRY OUR SPECIAL MIXTURE OF ALL COLOURS, 6d and 1/ per Pkt., Post Free.

SEND FOR OUR SPECIAL LIST OF NEW SEASON'S SEEDS, NOW READY.

SEARLS', Sovereign Seedsmen, 86 KING-STREET

SEEDLINGS FOR SUMMER PLANTING.—Balsam, Calliopsis, Dianthus, Gaillardia, Lobelia, Marigold, Portulaca, Sunflower, Zinnia, 6d per doz., 3s 6d per 100. Amaranthus, Aster Tasmanian, Petunia, Salpiglossis, 8d per doz., 5s per 100. Postage, 3d doz., 1s per 100 extra. SHEPHERD'S, Ltd., 202 Pitt-st, Sydney.

PAY LESS AND DRESS BETTER.

TWO PANAMA PLUMS

FROM MURDOCH'S BASKET,

12/6 and 21/.

POST FREE.

Yes, these are absolutely the pick of the basket.

Pearly, evenly bleached panamas finely water plaited, and without any stubby ends showing.

Each is a positive heat resister—nicely blocked, and with medium or narrow brim, and nicely finished with silk mixture ribbon and leather sweatband. Thoroughly cool, but red hot value at 12/6 and 21/. Post Free.

FOR THE MAN IN THE COUNTRY WE HAVE SPECIAL BROAD BRIMMED PANAMAS AT ABOVE PRICES—GET ONE AND YOU'LL BE THE COOLEST MAN FOR MILES AROUND! ORDER NOW, SENDING SIZE OF HAT USUALLY WORN. WE PAY RETURN POSTAGE.

MURDOCH'S IN PARK-ST. LTD., SYDNEY,

Complete Outfitters for Men and Boys.

FAIRFAX AND ROBERTS, LTD.

SELL A WONDERFUL LINE OF BROOCHES, in 18ct GOLD, set with Peridots, Tourmalines, Opals, or Whole Pearls,

at 21/ EACH, IN A CASE.

SEE THE RANGE OF DESIGNS.

22 AND 25 HUNTER-STREET.

THE ROWLEY SEWING MACHINE

should not be classed with those machines sold by Drapers and Ironmongers.

ON EASY TERMS	£3 10 0
ON EASY TERMS	£4 0 0
ON EASY TERMS	£4 15 0
ON EASY TERMS	£5 10 0
And up to	£8 10 0

Write or call for reduced price list. Manager of Rowley Sewing Machines, 10 and 20 Victoria Mansions, George-street, Sydney, 2nd., Tel., 6228 Central.

SHIPPING.

P. AND O.

ROYAL MAIL STEAMERS,

FOR MARSEILLES, PLYMOUTH, AND LONDON.

FIRST AND SECOND SALOON ONLY.

Steamer.	Tons.	Commander	Leave Sydney, Noon.	Leave Melbourne 3 p.m.	Leave Adel. 6 p.m.
MANTUA	12,009	Vibert	Dec. 14	Dec. 17	Dec. 18 1913.
MALWA	11,000	Th'pson	Dec. 28	Dec. 31	Jan. 2
MOOLTAN	10,960	Haddock	Jan. 11	Jan. 14	Jan. 16
MALOJA	12,500	Weston	Jan. 25	Jan. 28	Jan. 30
aMOREA	11,020	Andrews	Feb. 8	Feb. 11	Feb. 13
MARMORA	10,500	Lockyer	Feb. 22	Feb. 25	Feb. 27
bMEDINA	12,500	Nott	Mch. 8	Mch. 11	Mch. 13
aMOLDAVIA	10,000	Gordon	Mch. 22	Mch. 25	Mch. 27
bMONGOLIA	10,000	Gaunt	Apl. 5	Apl. 8	Apl. 10
MACEDONIA	10,500	Bennett	Apl. 19	Apl. 22	A-l. 24

a VIA BOMBAY. b CALLING AT HOBART.

SPECIAL RETURN TICKETS TO CEYLON.

All Steamers Fitted with Wireless Telegraphy.

Through Fares Quoted to New York, via Suez.

NEW ZEALAND SERVICE.

STEAMERS TO AUCKLAND.

Steamer.	Tons.	Commander.	Leave Sydney.	Arrive and Leave N'Land.	Arrive Sydney.
MALWA	11,000	Th'pson.	Dec. 14	Dec. 18	Dec. 22
MALOJA	12,500	Weston.	Jan. 13	Jan. 17	Jan. 21
MARMORA	10,500	Lockyer.	Feb. 10	Feb. 14	Feb. 18
MOLDAVIA	10,50[illegible]	Gordon.	Mch. 10	Mch. 14	Mch. 18
MACEDONIA	10,500	Bennett.	April 7	April 11	April 15

For Fares and all further information apply to A. GORDON WESCHE, Superintendent in Australia, 53 Pitt-street.

THE ABERDEEN LINE.

DURBAN, CAPETOWN, PLYMOUTH, and LONDON, CALLING AT MELBOURNE and FREMANTLE.

MARATHON	8,000 tons	F. J. Collins
DEMOSTHENES	11,400 tons	A. Stubbs
GOTHIC	7,750 tons	W. Morehouse

Sails Dec. 14
Sails Jan. 11
Sails Feb. 12

All Steamers fitted Wireless.

*Third-class only.

SALOON: FARES— Third-class:

London, from £43. £16 to £30.

Capetown and Durban, from £20, £12/15/, £17/17/.

Special Round Trip Tickets for Return by Orient Line, £110 (first-class both ways); £82 (Second-cl. Orient).

ROUND-THE-WORLD TICKETS, from £114/10/.

SALOON CABINS on Upper and Bridge Decks.

THIRD-CLASS ACCOMMODATION of the Highest Standard. Pamphlets, Time-tables, etc., on application.

DALGETY and CO., LTD., Agents in Australia.

NOTICE TO HOMEWARD PASSENGERS, VIA AMERICA.

Reservation of Berths for the Atlantic Voyage can be made for the Magnificent Steamers of the White Star Line on application to

DALGETY and CO., Ltd.

MESSAGERIES MARITIMES.

For MARSEILLES, via Melbourne, Adelaide, Fremantle, Colombo, Bombay, Aden, and Port Said:—

Steamer.	Sydney, Noon.	Melbourne 1 p.m.	Adelaide, 1 p.m.
EDMOND BEHIC	Dec. 22	Dec. 26	Dec. 28
SYDNEY	Jan. 20	Jan. 23	Jan. 25

STEAM TO NOUMEA AND NEW HEBRIDES.

The S.S. PACIFIQUE will leave the M.M. Wharf, Miller's Point, THIS DAY, WEDNESDAY, DECEMBER 4, at 1 p.m., taking PASSENGERS and CARGO.

NO CARGO received ON DAY OF SAILING.

H. de POSSEL,

57 Pitt-street. General Manager for Australia.

NORDDEUTSCHER LLOYD, N.D.L.

IMPERIAL MAIL STEAMERS.

TO COLOMBO, SUEZ, NAPLES, GENOA, ALGIERS, SOUTHAMPTON, ANTWERP, AND BREMEN.

Twin-screw Steamers.	Tons.	Commander.	Sydney, 11 a.m.
ZIETEN	8,066	W. v Senden	Dec. 25
GNEISENAU	8,661	Th. Stolberg	Jan. 22
SCHARNHORST	8,131	H. Textor	Feb. 19
FRIEDRICH DER GROSSE	10,771	R. Pesch	Mch. 19
ROON	8,132	G. Wittstein	April 16

All Steamers fitted with Wireless Installation.

All Steamers fitted with Laundry.

Reduced Rates: I., £68; II., £38 10s; III., £15 to £16.

Return: I., £99; II., £57 10s; III., £27 to £34 4s.

REDUCED FARES THROUGH TO NEW YORK.

SPECIAL RETUR. TICKETS TO COLOMBO.

Return Tickets available for return via Cape of Good Hope per Holt's Blue Funnel Line.

FIRST CLASS £68

SECOND CLASS £48

TO MANILA, CHINA, AND JAPAN,

VIA NEW GUINEA.

Twin-screw Steamers.	Tons.	Leave Sydney, 11 a.m.	Brisbane.
COBLENZ	3,300	Dec. 14	Dec. 16
PRINZ SIGISMUND	3,300	Jan. 11	Jan. 13
PRINZ WALDEMAR	3,300	Feb. 8	Feb. 10

Through Fare to London, via China and America.

LOEHMANN and CO.,

General Agents,

7 Bridge-street.

'Phone: Freight Dept., City 4215; Passage, 4216.

AS THE ONLY FIRM IN AUSTRALASIA CATERING EXCLUSIVELY FOR TRAVELLERS,

THOS. COOK AND SON

offer exceptional facilities to those about to travel. They will quote you a price for any journey, and will send post free their "Illustrated Travellers' Gazette"—a journal devoted solely to travel.

CHALLIS HOUSE, SYDNEY.

THE BLUE FUNNEL LINE.

ALFRED HOLT AND CO.

The Fast Twin-screw Steamers,

Carrying First Saloon Passengers Only,

TO LONDON, via DURBAN and CAPETOWN.

Steamer.	Tons.	Commander.	Noon.
ANCHISES	10,000	Warrall	Feb. 3
AENEAS	10,000	Barber	April 7
NESTOR	13,000		May 7

See Telegraph, Laundry, Nursery, etc.

FARES.—TO LONDON: From £40 to £45 Single, and £68 to £76/13/ Return. TO DURBAN and CAPETOWN: Single Tickets £20, Return £35.

AFRICAN Return Tickets interchangeable with Aberdeen Line. Single berth Cabins, from £45 to £80 to London; Africa, £37. Fares quoted for 1912 only.

Return Tickets available for Return via Suez Canal, per N.D.L. Steamer. Fares: 1st-class, from £88; 2nd-class, from £66; or via Capetown, with Aberdeen Line, £78.

For Illustrated Pamphlets and other particulars apply GILCHRIST, WATT, and SANDERSON, Ltd., Agents, 7 Bent-street.

THE AUSTRALIAN UNION LINE.

Steam to

CALAIS OR DUNKIRK (at STEAMER'S OPTION), HULL, AND ANTWERP, via SUEZ CANAL.

PORT MACQUARIE,

7243 Tons Reg.; E. K. WARREN, Commander; will be despatched from SYDNEY on or about DECEMBER 11th.

For Rates of Freight apply to GIBBS, BRIGHT, and CO., TYSER and CO., Joint Agents.

P. AND O. BRANCH SERVICE.

TO DURBAN, CAPETOWN, AND LONDON, via MELBOURNE and ADELAIDE.

Steamer.	Tons.	Com'dr	Sails.
*GEELONG	8,000	Milling-ton	Dec. 19, Daylight.
*BELTANA	11,000	R. Bid-well	Feb. 15.
NARRUNG	5,000	R. Bid-well	March 1.

*Twin-screw.

Wireless Telegraphy. Carrying One Class Only.

FARE.—LONDON, £16, £18, £20.

DURBAN and CAPETOWN, £13, 15, and 17 Guineas.

Return and Stop-over Tickets interchangeable with the Aberdeen Line Steamers.

Round Tickets issued at Special Rates for Return per P. and O. Mail Steamers, via Suez Canal.

GILCHRIST, WATT, and SANDERSON, Ltd., Agents, 7 BENT-STREET.

THE NEW ZEALAND SHIPPING COMPANY'S EASTERN CANADA STEAM SERVICE TO AUSTRALIA AND NEW ZEALAND.

Under contract with the Canadian Government, the following steamers will sail for Melbourne, Sydney, Auckland, Wellington, Lyttelton, Dunedin:—

S.S. TOKOMARU, to sail from St. John, 15th December.

S.S. WHAKATANE, to sail from St. John, 15th January.

To be followed by other First-class Steamers each month.

For Rates of Freight and other information apply to THE NEW ZEALAND SHIPPING CO., LTD., 212 BOARD OF TRADE BUILDING, MONTREAL, Or to the Company's Branches and Agencies throughout New Zealand and Australia.

NEW ZEALAND LOAN AND MERCANTILE AGENCY CO., LTD., Bridge-street, Agents.

AUSTRALIAN ORIENTAL LINE

SAILING FROM DALGETY'S WHARF, MILLER'S POINT,

MANILA, CHINA, AND JAPAN,

via

ZAMBOANGA, PORT DARWIN, THURSDAY ISLAND, AND QUEENSLAND.

Steamer.	Tons.	Commander.	Leave Sydney 4 p.m.
CHANGSHA	2200	C. Priest	Dec. 11
TAIYUAN	2300	W. B. Brown	JAN. 11

Saloon amidships. All large, cool, two-berth cabins, fitted with electric fans. Surgeon carried.

SPECIAL THROUGH BOOKING TO EUROPE, via Japan, Canada, and U.S. America.

For full particulars apply to G. S. YUILL and CO., Ltd., 6 Bridge-street.

BUCKNALL STEAMSHIP LINES, LIMITED. BRITISH AND COLONIAL LINE.

TO DUNKIRK OR CALAIS (at owner's option), HULL, LONDON, and ANTWERP.

The Fast Steamer MANICA, Captain A. H. Raymer, R.N.R.

4,20 Tons, Has been Docked and Cleaned at Sydney to ensure a fast passage, and will be despatched on or about the 7th DECEMBER.

For freight apply to W. G. DEUCHAR, Agent for Bucknall Steamship Lines, Ltd., Tel., 811 City. 13 and 15 Loftus-street.

ORIENT LINE

OF ROYAL MAIL STEAMERS,

For Plymouth and London, via Naples and Toulon, Calling at Fremantle (W.A.), Colombo, Transhipping to all Indian Ports and Egyptian Ports.

R.M.S.	Regd. Tons.	Commander.	Leave Sydney Noon.	Leave Melb. 3 p.m.	Leave Adel. 1 p.m.
†ORTENSAY	12,129	Staunton	Dec. 7	Dec. 11	Dec. 13
†ORAMA	13,000	Coad	Dec. 21	Dec. 25	Dec. 27
ORONTES	9,023	Cox	Jan. 4	Jan. 8	Jan. 10
ORSOVA	12,036	Healey	Jan. 18	Jan. 22	Jan. 24
OMRAH	9,120	Layton	Feb. 1	Feb. 5	Feb. 7
†ORVIETO	12,130	Shelford	Feb. 12	Feb. 19	Feb. 21
†OTWAY	12,077	Symons	Feb. 26	Mar. 5	Mar. 7
†OTRANTO	12,124	Jenkins	Mar. 12	Mar. 19	Mar. 21
†OSTERLEY	12,129	Parsons	Mar. 26	April 2	April 4
†ORAMA	13,068	Coad	April 9	April 16	April 18
†ORONTES	9,023	Cox	April 23	April 30	May 2
ORSOVA	12,036	Healey	May 10	May 14	May 16

All Twin-screw Steamers. † Triple-screw. Wireless Telegraphy. ‡ Probably calling at Hobart.

‡ Sails from N.D.L. Wharf, Circular Quay.

PLEASURE TRIPS TO BRISBANE.

Steamer	Leave Sydney, 2 p.m.	Arrive Brisbane.	Leave Brisbane.	Arrive Sydney.
†ORAMA	Dec. 7	Dec. 9	Dec. 11	Dec. 13
ORONTES	Dec. 21	Dec. 23	Dec. 25	Dec. 27

Ordinary First-class Rail Return Tickets from Brisbane are available for return by these Steamers.

FOR THIRD-CLASS PASSENGERS.

Special Accommodation in New 12,000-ton Steamers, SPACIOUS PROMENADE DECKS, SMOKEROOMS, LADIES' MUSIC-ROOMS.

Many Two-berth and Fourth-berth Cabins situated on UPPER and MAIN DECKS.

Well-ventilated DINING SALOON on MAIN DECK.

SINGLE: £17, £19, £21: RETURN, £32, £36, £39.

Write for Illustrated Circular, giving full particulars.

DAVID ANDERSON,

32 Martin-place. General Manager for Australia.

CANADIAN - AUSTRALIAN ROYAL MAIL LINE.

THE LARGEST STEAMERS FROM AUSTRALIA CROSSING THE PACIFIC.

AUSTRALIA, NEW ZEALAND, CANADA, Via FIJI and HONOLULU, TO VANCOUVER.

THE "ALL RED" ROUTE TO ENGLAND,

In Conjunction with the Canadian-Pacific Railway. Across the Famous Canadian Rockies, Prairies, Great Lakes, Niagara, etc.

Twin screw steamers.	Regd. tons.	Disp. tons.	Leave Sydney, noon.	Leave Auckland.
MARAMA	6,500	10,000	Dec. 10	Dec. 20
MAKURA	6,700	13,500	Jan. 17	Jan. 27
ZEALANDIA	6,700	13,500	Feb. 15	Feb. 14
MARAMA	6,500	10,000	Mar. 10	Mar. 14
MAKURA	6,100	12,000	April 7	April 11
*NIAGARA	13,000	20,000	May 5	May 9

*New Triple Screw Steamer, fitted with Cabins de Luxe en suite, one, two, and three berth rooms. Nursery, Laundry, etc.

ALL VESSELS FITTED WITH WIRELESS TELEGRAPHY.

AROUND THE WORLD TOURS, in conjunction with all principal Lines, via Suez and Cape Routes.

AROUND THE PACIFIC TOURS, returning from San Francisco, via Tahiti, Rarotonga, and Wellington, or from Vancouver, via China and Japan.

UNION S.S. CO. of N.Z., Ltd., Managing Agents, 250 George-street, Sydney.

UNION LINE.

NEW ZEALAND.

Luggage only received on day of sailing.

For AUCKLAND (Transhipping to Southern Ports). MAHENO, Wednesday, Dec. 11, noon; and on Dec. 24.

For AUCKLAND.—R.M.S. MARAMA, Dec. 18, Noon.

For WELLINGTON.—R.M.S. AORANGI, Dec. 20.

For WELLINGTON, LYTTELTON, DUNEDIN, BLUFF, thence Melbourne, via Hobart. MANUKA, SAT., Dec. 7, noon. MORAKI, SAT., Dec. 14, noon. WARRIMOO, SAT., Dec. 28. MAUNGANUI, SAT., Jan. 4.

From MELBOURNE, via HOBART, BLUFF, DUNEDIN, LYTTELTON, and WELLINGTON, to SYDNEY.—Every WEDNESDAY, 2 p.m.

All the above Steamers fitted with Wireless.

TASMANIA.

(No Cargo received on Sailing Day.)

To HOBART.—PALOONA, SAT., Dec. 7, 10 a.m.; also on 14th and 28th.

From HOBART.—PALOONA, Dec. 4, 11, 25, 28.

To LAUNCESTON, via EDEN.—WAKAITPU, TUESDAY, DECEMBER 17, 10 a.m.

To STRAHAN.—DEVONPORT, BURNIE.—KAKAPO (Cargo only), MONDAY, Dec. 9, noon.

From MELBOURNE to—

LAUNCESTON.—LOONGANA, EVERY MONDAY, WEDNESDAY, and FRIDAY.

BURNIE, DEVONPORT.—OONAH, EVERY TUESDAY and FRIDAY, 3 p.m.

STRAHAN.—WAIMEA, DEC. 7.

SOUTH SEA ISLAND SERVICES

(EVERY 28 DAYS).

SYDNEY to—

LAUTOKA, SUVA, LEVUKA, APIA, VAVAU, HAAPAI, NUKUALOFA, thence AUCKLAND.—T.S.S. TOFUA, TUESDAY, December 31.

T.S.S. ATUA, TUESDAY, January 28.

SUVA and LEVUKA.—MANAPOURI, Dec. 31.

RAROTONGA and PAPEETE.—R.M.S. AORANGI, DEC. 28.

AUCKLAND and—

TONGA, SAMOA, FIJI, SYDNEY.—T.S.S. ATUA, December 31.

T.S.S. TOFUA, January 28.

FIJI (direct).—T.S.S. NAVUA, January 1.

RAROTONGA, RAIATEA, and PAPEETE.—TALUNE, January 14.

All the above Steamers fitted with Wireless.

CANADA-AMERICA, LONDON-EUROPE, via VANCOUVER or SAN FRANCISCO.

See Special Advertisement.

Gangway passes for passengers' friends issued to passengers only.

Timetables, Leaflets, full particulars, UNION S.S. CO. OF N.Z., 250 George-street.

AMERICA, CANADA, ENGLAND, VIA SAMOA AND HONOLULU.

SYDNEY TO SAMOA IN 6 DAYS.
SYDNEY TO HONOLULU IN 13 DAYS.
SYDNEY TO SAN FRANCISCO IN 19 DAYS.
SYDNEY TO NEW YORK IN 23 DAYS.
SYDNEY TO LONDON IN 29 DAYS.

SAILINGS:

VENTURA.—Dec. 14, Feb. 8, April 5, May 31, July 26.
SONOMA.—Jan. 11, Mar. 8, May 3, June 28, August 23.

DESCRIPTION OF STEAMERS.

10,000 tons Triple-screw Steamer, fitted with Cabins de Luxe en suite, one, two, and three berth rooms. Nursery, Laundry, etc.

ALL VESSELS FITTED WITH WIRELESS TELEGRAPHY.

AROUND THE WORLD TOURS, in conjunction with all principal Lines, via Suez and Cape Routes.

AROUND THE PACIFIC TOURS, returning from San Francisco, via Tahiti, Rarotonga, and Wellington, or from Vancouver, via China and Japan.

UNION S.S. CO. of N.Z., Ltd., Managing Agents, 250 George-street, Sydney.

BURNS-PHILP, £100.

World Tour, F.S.S. Liner ARGYLLSHIRE, 12,500 Tons.

FIVE MONTHS' HEALTH, TRAVEL, and ENJOYMENT! £100, ALL EXTRAS.

A.U.S.N. CO. LTD.,

ROYAL MAIL COASTAL SERVICE.

THE POPULAR PASSENGER LINE,

FROM THE LIME-STREET WHARVES.

FOR MELBOURNE

KANOWNA (7000 Tons), SATURDAY, Noon, December 7.

ARAMAC, TUESDAY, 4 p.m., December 10.

LEVUKA (new steamer, 6500 Tons, Wireless Telegraphy), WEDNESDAY, 5 p.m., December 11.

MELBOURNE ADELAIDE Transhipping to Port Pirie, ALBANY Transhipping to Esperance, FREMANTLE Transhipping to Perth, Geraldton, and North-west Ports.

KANOWNA

(Wireless Telegraphy),

SATURDAY, Noon,

December 7,

7000 Tons,

Twin Screw,

DECK CABINS,

Carrying First and Second Saloon and Steerage Passengers.

BRISBANE *MARYBOROUGH, *BUNDABERG, *GLADSTONE, ROCKHAMPTON, TOWNSVILLE (Jetty and Town Wharves),

**MALLINA (Cargo only), SATURDAY, noon, Dec. 7.

WYREEMA (Twin-screw, 6500 tons), TUESDAY, 7 p.m., December 10.

** PILBARRA (Cargo only), SATURDAY, Noon, Dec. 14.

BRISBANE ROCKHAMPTON (Port Alma), MACKAY, BOWEN, TOWNSVILLE (Jetty and Town Wharves),

WYREEMA (Twin Screw, 6500 Tons), TUESDAY, 7 p.m., December 10.

ARAMAC, TUESDAY, 7 p.m., December 17.

WYANDRA, TUESDAY, 7 p.m., December 24.

KYARRA (7000 Tons, Wireless Telegraphy, carrying First and Second and Steerage Passengers), TUESDAY, 7 p.m., December 31.

THURSDAY ISLAND, NORMANTON, BURKETOWN,

WYREEMA (Twin Screw, 6500 Tons), TUESDAY, 7 p.m., December 10.

LAUTOKA, SUVA, LEVUKA, FIJI,

LEVUKA (New Steamer, 6500 tons, Wireless Telegraphy), WEDNESDAY, 11 p.m., December 18.

* TRANSHIPPING AT BRISBANE.

** THROUGH SERVICE to ROCKHAMPTON WHARF. TRANSHIPPING AT BRISBANE FOR TOWNSVILLE.

*** TRANSHIPPING AT BRISBANE AND TOWNSVILLE.

LOWEST CURRENT FARES AND FREIGHTS.

After first port Saloon Tickets are interchangeable with all Interstate Companies, under certain conditions, to be ascertained at

BURNS, PHILP, and CO., Ltd., Agents, 11 Bridge-street.

Ask for Pamphlet F.

PAPUA, JAVA, SINGAPORE

(Under Contract with the Government of N.S.W.), TO QUEENSLAND PORTS, DARWIN, SOURABAYA, SAMARANG, BATAVIA, SINGAPORE, CALLING AT PORT MORESBY.

Steamer.	Commander.	Sail.
*MONTORO	J. T. Wilson	Dec. 16
MATARAM	S. Mortimer, R.N.R.	Feb. 1

NEW STEAMERS, FITTED WITH WIRELESS AND LAUNDRY.

* Omits Port Moresby.

Smooth Water. Interesting Ports of Call. MAGNIFICENT SCENERY.

When a sufficient number of Passengers desire it, the Steamer will remain at Cairns long enough to enable a trip to Barron Falls to be made.

RETURN TICKETS INTERCHANGEABLE WITH THE ROYAL PACKET S.N. CO.

NEW ROUTE TO EUROPE, VIA JAVA AND SINGAPORE.

BURNS, PHILP, and CO., Ltd., 11 Bridge-street.

Ask for Pamphlet T.

NIPPON YUSEN KAISHA.

MANILA, CHINA, JAPAN, VIA QUEENSLAND PORTS.

THE FAST LUXURIOUS, IMPERIAL MAIL STEAMERS of the N.Y.K., Sailing

Steamer.	Tons.	Commander.	Noon.
SHIKO MARU	6,000	M. Yagi	Dec. 24
KUMANO MARU	5,000	M. Winckler	

CHRISTMAS IS COMING,

AND DON'T FORGET

GODFREY WISE 72ND SPIRIT STORES

(HUNTER-STREET, NEXT GEORGE-STREET),

IS THE PLACE TO GET THE BEST CHEER AT THE LOWEST PRICE.

CHRISTMAS TIME OR ANY OTHER TIME.

ROBERTS' WHISKY, CHEAPEST, BEST.

ROBERTS' PRICE LIST.

CELEBRATED WOLFE'S SCHNAPPS, 2/6 and 4/6.
BROWN'S FAMOUS 4-CROWN WHISKY, 4/.
PRESCOTT BRANDY, 4/ per Bottle.
JOHN JAMESON'S 10-year-old DUBLIN WHISKY, 7/.
JOHN JAMESON'S (1908) DUBLIN WHISKY, 5/.
SANDERSON'S SCOTCH WHISKY, 4/6.
CAMPBELL'S CLARET WHISKY, 4/6.
KING GEORGE IV. WHISKY, 4/6.
WHITE HORSE CELLAR WHISKY, 4/6.
DRY MONOPOLE CHAMPAGNE, 6/. 12/.
MOET AND CHANDON CHAMPAGNE, 6/, 12/.
FORMERET CHAMPAGNE, 6/, 12/.
HENEY'S CHAMPAGNE (dry), White (1900), 6/, 12/.
ROBERTS'S CHAMPAGNE, 5/6, 12/.
PERRIER JOUET CHAMPAGNE (1900 vint.), 15/.
PERRIER JOUET CHAMPAGNE (1908 vint.), 6/, 12/.
CHARLES HEIDSIECK CHAMPAGNE, 6/, 12/.
TOOHEY'S STANDARD PALE ALE, 6d.
TOOHEY'S NOURISHING STOUT, 6d.
ROBERTS' VERY FINEST OLD SCOTCH, 6/.
ROBERTS' EXTRA SPECIAL WHISKY, 5/.
ROBERTS' THREE-STAR WHISKY, 4/6.
ROBERTS' FINE OLD GLENLIVET, 4/.
ROBERTS' SPECIAL OLD SCOTCH, 3/6.
CLARENCE WHISKY (Dr.), 4/6.
SOUTH AUSTRALIAN PORT, 2/6.
HUNTER RIVER PORT, 2/6.
PALE JAMAICA RUM, 3/, 4/, 6/.
ROBERTS' THREE-STAR W.I. RUM, 2/6, 4/, 5/.
AUSTRALIAN PORT, 1/6.
FINE OLD PALE BRANDY, 6/.

ROBERTS' HOTEL,
CORNER GEORGE AND MARKET STREETS.

GOVERNMENT RAILWAYS.

INTERSTATE EXCURSIONS.

SYDNEY TO ADELAIDE, MOUNT GAMBIER, BROKEN HILL.

MONDAY, DECEMBER 9.

CHEAP TICKETS will be issued at Sydney (only) to Adelaide, Mount Gambier, and Broken Hill, by the 10.5 p.m. Mail Train on MONDAY, DECEMBER 9.

FARES FROM SYDNEY TO ADELAIDE AND MOUNT GAMBIER:—Single: First-class, £4: Second-class, £2 12s. Return: First-class, £8; Second-class, £4.

FARES FROM SYDNEY TO BROKEN HILL:—Single: First-class, £6 3s 6d; Second-class, £4. Return: First-class, £9 5s; Second-class, £6.

The Return Tickets will be available for return Express Trains excepted) within one calendar month from date of issue.

SPECIAL CHEAP EXCURSION TO MELBOURNE.

TUESDAY, DECEMBER 10.

A SPECIAL EXCURSION TRAIN will leave Sydney for Melbourne at 8.55 p.m. on TUESDAY, DECEMBER 10, calling at the principal stations en route, arriving at Melbourne at 12.34 p.m. next day.

FARES: First-class: Single, £2 6s; Return, £3 10s. Second Class: Single, £1 13s; Return, £2 10s. The Return Tickets will be available for return within one calendar month from the date of issue. BUT NOT BY THE MELBOURNE EXPRESS TRAINS.

Cheap Tickets to Melbourne will also be issued at certain Western Stations.

Handbills and further particulars obtainable from Stationmasters.

EXCURSION TRAINS TO AND FROM THE COUNTRY.

DECEMBER, 1912.

TICKETS at the Rate of Single Fare for the Double Journey (minimum rates 7s 6d First-class, and 5s Second-class) will be issued on the undermentioned dates. Such Tickets will have a coupon attached, which will require to be exchanged for a Single Ticket for the return journey within six weeks from date of issue. Excursionists will be allowed to return only by trains specified on handbills.

Excursion Trains for country stations will leave Sydney as follows:—

TO THE NORTHERN AND NORTH-WESTERN LINE.

To Main Line Stations north of Wee Waa and to the Morpeth Branch, on Monday, December 9.

To stations Oakhampton to Dungog, to the North-western Branch, including Inverell Line and stations Round Swamp to Collarenebri East and to the Barraba Branch, on Tuesday, December 10.

To stations Bugilbone to Walgett, on Wednesday, December 11.

TO THE WESTERN LINE AND BRANCHES.

To Main Line stations, Springwood and West thereof as far as Bourke, to stations Irondale to Mudgee inclusive, to the Blayney-Cowra, Grenfell, Canowindra, and Forbes Branch Lines, stations Brolgan to Bogan Gate and Tullamore, also to the Coonamble, Warren, Brewarrina, and Cobar Branches, on Monday, December 16.

To stations Mumma to Dunedoo, Carlachy to Condobolin, and to the Peak Hill Branch on Tuesday, December 17.

TO THE SOUTHERN LINE AND BRANCHES.

To stations on the Urana Branch, on Monday, December 16.

To the Southern Line and Branches, except stations on the Urana and Crookwell branches, on Tuesday, December 17.

To stations on the Crookwell Branch, on Wednesday, December 18.

Similar cheap tickets will also be issued from country stations to Sydney and intermediate stations as under:—

FROM THE NORTHERN AND NORTH-WESTERN LINES.

From Main Line stations north of Tamworth, and from stations Collarenebri East to Round Swamp, inclusive, on Thursday, December 12.

From stations Tamworth to Woy Woy, inclusive, from the Inverell, Barraba, Dungog, and Morpeth branches, and stations Walgett to Bugilbone, and Moree to Gap, inclusive, on Friday, December 13.

From stations Tamworth to Woy Woy, inclusive, from the Inverell, Dungog, and Morpeth branches, and stations Walgett to Bugilbone, and Narrabri to Gap, on Monday, December 16.

From stations Collarenebri East to Round Swamp, inclusive, on Tuesday, December 17.

FROM THE WESTERN LINE AND BRANCHES.

From stations Dubbo to Mary Vale, Orange to Springwood, and Tullamore to Bosigan, inclusive, from the Forbes and Grenfell branches, and stations Mudgee to Irondale, inclusive, on Monday, December 16.

From stations Nyngan to Minore, and Wellington to Clergate, inclusive, also from stations on the Warren, Peak Hill, Coonamble, and Canowindra branches, and stations Condobolin to Carlachy, Cowra to Stanfield, and Dunedoo to Munna, inclusive, on Tuesday, December 17.

From stations Bourke to Summervale, inclusive, and from the Brewarrina and Cobar branches, and stations Orange to Springwood, inclusive, on Wednesday, December 18.

FROM THE SOUTHERN LINE AND BRANCHES.

From stations Gronfell to Warrangong, on Monday, December 16.

From the Uvens, Tumut, Barellan, and Wyalong Branches, also from stations Wattamondara to Kingspain, inclusive, on Tuesday, December 17.

From Main Line stations Albury to Douglas Park, inclusive, and from stations on the Corowa, Germanton, Hay, Finley, Crookwell, and Nimmitybelle branches on Wednesday, December 18.

FROM THE ILLAWARRA LINE.

From stations Nowra to Gerrimal, inclusive, on Friday, December 13.

For times of trains, availability of tickets, trains by which Excursionists may return, etc., see handbills, obtainable from all stationmasters.

CHRISTMAS AND NEW YEAR HOLIDAYS.

INTERSTATE HOLIDAY EXCURSION FARES.

Holiday Excursion Tickets will be issued to the Principal Victorian, South Australian, and Queensland stations, commencing on Wednesday, December 11, and until Wednesday, January 1, inclusive.

FARES:

Sydney to Melbourne.

First Class	£5
Second Class	£3/15/

Sydney to Adelaide.

First Class	£7/10/
Second Class	£5/2/6

Sydney to Broken Hill.

First Class	£10/12/6
Second Class	£7/2/

Sydney to Brisbane.

First Class	£5
Second Class	£3

Newcastle to Brisbane.

First Class	£4/12/6
Second Class	£2/15/

These Tickets will be available for return for three months. The journey may be broken for one month going and during the currency of the ticket on return.

The tickets issued from New South Wales and Queensland stations to Victoria, and vice versa, will not be available by express trains between Sydney and Albury, except on payment of the difference between the Holiday Excursion and Ordinary Fare. Excursion Tickets issued to and from South Australia will be available by Express Trains.

Full particulars obtainable from stationmasters.

By order,

(6115d) J. S. SPURWAY, Secretary.

AMUSEMENTS.

THE ZOOLOGICAL GARDENS.—A Garden of Living Interest. Returns for the Recreation and Education of the Public. Open week-days, 8.30 a.m. to 8.30 p.m. Sundays 2 to 5 p.m. Week-days: Ad. 6d, Children 3d; Sun. 2d, 1d.

GOVERNMENT RAILWAYS.

New South Wales Government Railways and Tramways, Office of the Chief Commissioner,
Sydney, December 3, 1912.

TENDERS will be received at this office until 12 o'clock (noon) on the dates specified for the Undermentioned Supplies, Works, viz.:—

WEDNESDAY, DECEMBER 4, 1912.

THE RESTING OF THE REFRESHMENT ROOMS AND PREMISES at Newcastle Railway Station, from January 1, 1913, to December 31, 1914. Full particulars, Railway Refreshment Rooms and Advertising Manager, 4 O'Connell-street, Sydney.

WEDNESDAY, DECEMBER 11, 1912.

THE SUPPLY AND ERECTION OF VENTILATING PIPING for Clifton Power House. Specification No. 395 (price 2/6) obtainable at the Electrical Engineer's Office, 61 Hunter-street, Sydney.

THE WORKING OF THE CHIEF COMMISSIONER'S SHIPPING APPLIANCES ON THE PYRMONT JETTIES AT DARLING HARBOUR. Particulars, Goods Manager's Office, Chalis House, Martin-place, Sydney.

THE SUPPLY OF 3000 25FT TELEGRAPH POLES. Particulars, Divisional Engineers at Sydney and Newcastle Stations.

THE SUPPLY OF THE UNDERMENTIONED TIMBERS from January 1 to June 30, 1913:—
Metropolitan District.—Acris Rails, sawn palings, round posts, and piles.
Newcastle District.—Baltic, Hoop Pine, Redwood, Architraves, Acris Rails, sawn palings, and piles.
Particulars, Railway Stores, Wilson-street, Newtown.

WEDNESDAY, DECEMBER 18, 1912.

THE SUPPLY OF 40,000 YARDS OF 46IN CANVAS. Preliminary deposit £20. Further particulars, Railway Stores, Wilson-street, Newtown.

THURSDAY, JANUARY 2, 1913.

THE MANUFACTURE AND SUPPLY OF TEN TRAMWAY MOTOR BOILERS to specification No. 393, (price 5s), Obtainable at the Electrical Engineer's Office, 61 Hunter-street, Sydney.

WEDNESDAY, JANUARY 8, 1913.

THE SUPPLY OF FIFTY INDUCTION MOTORS. Specification No. 386 (2/6 each), obtainable at the Electrical Engineer's Office, 61 Hunter-street, Sydney.

WEDNESDAY, JANUARY 22, 1913.

THE SUPPLY OF TWO TURBINE-DRIVEN CENTRIFUGAL PUMPS, 50 gallons per minute, 115ft. head. Specification No. 390 (price 7/6), obtainable at Electrical Engineer's Office, 61 Hunter-street, Sydney.

WEDNESDAY, JANUARY 29, 1913.

THE SUPPLY OF 1000 TELESCOPIC SCREW JACKS. Specification No. 392 (price 2/6), obtainable at the Electrical Engineer's Office, 61 Hunter-street, Sydney.

Tenders are to be endorsed "Tender for Renting Refreshment Room," or as the case may be.

The Chief Commissioner does not bind himself to accept the lowest or any tender.

By Order, J. S. SPURWAY, Secretary.

NEW SOUTH WALES GOVERNMENT RAILWAYS AND TRAMWAYS.

Sale of Lost and Unclaimed Property at Darling Harbour Station, WEDNESDAY, 11th December, 1912.

Notice is hereby given that a quantity of Unclaimed Goods on hand prior to 31th June, 1912, and Certain Articles left in trains or on Railway Premises, such as Umbrellas, Walking Sticks, Muffs, Etc., which have been on hand three months or more, will be sold by Public Auction, at 11 a.m. on WEDNESDAY, 11th December, 1912, at the Darling Harbour Goods Station.

Owners may apply for Lost Articles to the District Superintendent, Sydney Station, until 6th December, 1912.

The Goods will be on view at Darling Harbour for two days preceding the Sale.

By Order of the Chief Commissioner,

J. S. SPURWAY,
Secretary.

AMUSEMENTS.

TO-DAY, TO-DAY, TO-DAY, WEDNESDAY, SOUTH SYDNEY HOSPITAL FETE.

AND DAILY UNTIL WEDNESDAY, DECEMBER 11th.

THE GREAT CHRISTMAS CARNIVAL AND FETE.
7 DAYS' CHRISTMAS CARNIVAL 7 DAYS'

(In Aid of the Funds of the New South Sydney Hospital, now completing at Waterloo).

WILL BE OPENED AT 3.0 P.M. THIS AFTERNOON, by HIS EXCELLENCY LORD CHELMSFORD,

THE STATE MILITARY BAND, under Captain W. G. BENTLEY, will render selections during the Afternoon.

THE EVENING PROGRAMME WILL INCLUDE THE SYDNEY HARMONIC SOCIETY, Conductor, W. R. N. Bourne, Esq.,

Austral Orchestral College, VIOLIN ENSEMBLE, Direction, Alfred Hill, Esq.

Hon. Musical Direction: H. N. Southwell, Esq.

A bewildering maze of beauty, wherein are set:—Gorgeous Industrial Displays, Unique Chinese Art Treasures, Physical Culture Displays, Cadet Band Competition, Mystifying Illusions, Beautiful Living Pictures, Classical Subjects, Exhibition of Model Locos. and Boats, Beauty Competition, Snake Charming, Marvellous Performing Fleas, and Hundreds of Other Astounding Attractions.

THE SUPERB ROSE BOWER REFRESHMENT ROOM.

£750 IN PRIZES.	GREAT	£750 IN PRIZES.
£750 IN PRIZES.	ART	£750 IN PRIZES.
£750 IN PRIZES.	UNION.	£750 IN PRIZES.

ADMISSION (including chance in Art Union), 1/.
1/. TICKETS ON SALE EVERYWHERE. 1/.

SOUTH HOSPITAL FETE. SYDNEY

WEDNESDAY, DECEMBER 4th, at 3.0 p.m.

TOWN HALL, SOUTH SYDNEY HOSPITAL FETE.
TOWN HALL, SOUTH SYDNEY HOSPITAL FETE.
TOWN HALL, SOUTH SYDNEY HOSPITAL FETE.
TOWN HALL, SOUTH SYDNEY HOSPITAL FETE.

THE GREAT CHRISTMAS CARNIVAL AND FETE.
7 CHRISTMAS CARNIVAL 7
DAYS. CHRISTMAS CARNIVAL DAYS.

(In aid of the funds of the new South Sydney Hospital, now completing at Waterloo.)

Will be opened by
His Excellency LORD CHELMSFORD.

The State Military Band, under Captain W. G. Bentley, will render Selections during the Afternoon.

THE EVENING PROGRAMME WILL INCLUDE:—THE SYDNEY HARMONIC SOCIETY, Conductor, W. R. N. Bourne, Esq.

Austral Orchestral College, VIOLIN ENSEMBLE, Direction, Alfred Hill, Esq.

Hon. Musical Direction: H. N. Southwell, Esq.

A bewildering maze of beauty, wherein are set:—Gorgeous Industrial Displays, Unique Chinese Art Treasures, Physical Culture Displays, Cadet Band Competition, Mystifying Illusions, Beautiful Living Pictures—Classical Subjects, Exhibition of Model Locos. and Boats, Beauty Competition, Snake Charming, Marvellous Performing Fleas, and Hundreds of other Astounding Attractions.

THE SUPERB ROSE BOWER REFRESHMENT ROOM.

£750 IN PRIZES.	GREAT	£750 IN PRIZES.
£750 IN PRIZES.	ART	£750 IN PRIZES.
£750 IN PRIZES.	UNION.	£750 IN PRIZES.

ADMISSION (including Chance in Art Union), 1/.
1/. TICKETS ON SALE EVERYWHERE. 1/.

TOWN HALL, SYDNEY.
Direction H. N. SOUTHWELL.

COLOUR MUSIC CONCERT.

UNIQUE INVENTION BY MR. A. B. HECTOR, as a Colour Illustration of Musical Sounds.

Songs and Instrumental Solos by Leading Artists.

SATURDAY, 21st DEC., at 8.

POPULAR PRICES.

COME ALONG IF YOU FEEL MISERABLE and see MRS. McSWEENEY Learning to Play Golf, SATURDAY NEXT, at the CRI.

LAWN TENNIS.

BRITISH ISLES v NEW SOUTH WALES.

FRIDAY AND SATURDAY NEXT,

DOUBLE BAY COURTS.

SEATS (5/ PER DAY)

may now be Reserved at Paling's.

Only a limited number are available, so early application is necessary.

T. H. HICKS,
Hon. Secretary.

THE RONISCH-CLAVIOLA PIANO

will appeal to YOU because it is a perfect Piano, which YOU can play perfectly BY HAND OR MUSIC ROLL.
We invite you to call and play it.
Sole Agents:
PALING'S, 338 GEORGE-STREET, SYDNEY.

SIGNOR E. ROSSI, Teacher of VOICE PRODUCTION & Singing.—Everyone who speaks can learn to sing. The latest Italian Method of Breathing, Enunciation, and Correcting Faulty Production. Jersey-chbrs., 236A George-st. To visitors: Lessons given through holidays.

MR. HARRY THOMAS, Elocutionist, receives Pupils. Terms, etc., 34 Adams'-chambers, George-st.

AMUSEMENTS.

THE QUAKER GIRL.
Final Matinee, TO-DAY, TO-DAY, TO-DAY, at 1.30.

HER MAJESTY'S.

THE THEATRE COOL AND BEAUTIFUL.

Direction J. C. WILLIAMSON, LTD.
Governing Director J. C. Williamson.
Managing Directors Geo. Tallis, Hugh J. Ward, Clyde Meynell.

TO-NIGHT, AT 7.50.

LAST FOUR NIGHTS.
THE QUAKER GIRL,
THE QUAKER GIRL,
LAST FOUR NIGHTS.
ROYAL COMIC OPERA COMPANY.

Play produced by Wybert Stamford.

PLANS AT PALING'S until 5 p.m., and thereafter at Her Majesty's, Market-street. Day Sale at Callow's.

CHILDREN IN ARMS NOT ADMITTED.

NEXT SATURDAY NIGHT, at HER MAJESTY'S THEATRE, there will be a reproduction of FLORODORA.

"There is an Island Fair
Set in an Eastern Sea."

FOR THE FASCINATION OF SYDNEY.

"Songs come haunting back with names of singers well remembered."—Melbourne Argus.

"FLORODORA."
"FLORODORA."
Come and have your bumps felt by Professor Tweedlepunch.
"FLORODORA."
"FLORODORA."
Miss Grace Palotta will sing "When I Leave Town," "Tact," and "I've an Inkling."
"FLORODORA."
"FLORODORA."
Mr. Leslie Holland as Gilfain will sing the Millionaire Song.
"FLORODORA."
"FLORODORA."
"Tell Me, Pretty Maiden," Sextette.
"FLORODORA."
"FLORODORA."
Mr. Frank Greene will sing "The Shade of the Sheltering Palm," and "Oh, How I Love Thee."
"FLORODORA."
"FLORODORA."
Miss Blanche Browne as Dolores, Miss Jessie Loanes as Angela, Mr. Andrew Higginson as Captain Donegal.

SYDNEY WILL SIMPLY SWARM TO THE FIRST NIGHT.

Permanent First-nighters' Tickets now available at Paling's, where Plans will be on view TO-DAY from 9.30.

BEN HUR.
The Last Matinee, TO-DAY, TO-DAY, TO-DAY, at 1.45.

THEATRE ROYAL.

Direction J. C. WILLIAMSON, Ltd.
Governing Director J. C. Williamson.
Managing Directors Geo. Tallis, Hugh J. Ward, Clyde Meynell.

TO-NIGHT, AT 7.45.

BEN HUR. BEN HUR.

POSITIVELY

THE LAST THREE NIGHTS. Dramatic Spectacle. Musical Ensemble.

BEN HUR. BEN HUR.

TWELFTH WEEK IN SYDNEY.

PLANS at PALING'S until 9 p.m., and thereafter with Day Sale at Hill's, Castlereagh-street.

HARBOUR LIGHTS.

The one TOWN HALL THEATRE
Y-al Play ROYAL,
that has SATURDAY NEXT,
stood the December 7.
Test of Time.

HARBOUR LIGHTS.

J. C. Williamson, Ltd., has pleasure in announcing A COMPLETE REPRODUCTION of one of the greatest Drama Successes that the English Stage has ever realised. By those Incomparable writers of Popular Drama, Pettitt and Sims, it ranks with "The Silver King" in its exciting Incidents and sustained suspense.

BIG CAST OF POPULAR PLAYERS.

Permanent First-nighters' Tickets now available at Paling's, where Plans will be on view TO-DAY at 9.30.

FOR TWO WEEKS ONLY.

AMUSEMENTS.

CRITERION THEATRE.
Lessee Frank Musgrove.
DIRECTION PLAYWRIGHTS, LTD.

LAST SEVEN NIGHTS OF THE SEASON.

LAST THREE NIGHTS.
LAST THREE NIGHTS.
MAGGIE MOORE AND H. R. ROBERTS,
Supported by Playwrights' Specially Selected Dramatic and Comedy Company,

In the Domestic Drama in Four Acts,
"MEG, THE CASTAWAY."
"MEG, THE CASTAWAY."

MAGGIE MOORE in her great creation of MEG. H. R. ROBERTS as SAM SLOT-ER.

MEG, THE CASTAWAY.

MEG Is Humorous and Pathetic. MEG
MEG MEG
MEG Is an Enjoyable Domestic Drama. MEG
MEG MEG
MEG Has Neat Dramatic and Comic Situations. MEG
MEG MEG
MEG Is a Great Success. MEG

LAST NIGHTS OF MAGGIE MOORE'S SONGS.
"A CURL FROM BABY'S HEAD."
"DON'T FORGET THE GIRL THAT LOVES YOU."

NEXT SATURDAY, DECEMBER 7.
LAST SIX NIGHTS OF THE SEASON.
(By Request),
The Australian-Irish Musical Farcical Comedy,
MRS. McSWEENEY.

PRICES: 5/, 3/, and 1/. No Booking Fee.
PLANS AT PALING'S, with Day Sale at White Rose, Pitt-street. Early Doors to Family Circle Only, 6d Extra.

J. F. MOORE, Business Manager.

CRITERION THEATRE. SATURDAY, DEC. 14.

J. C. WILLIAMSON, Ltd.,

notify

THE RETURN OF MR. JULIUS KNIGHT,

supported by
Miss IRENE BROWN
and
A NEW ENGLISH COMEDY COMPANY,

In the Greatest Play of the past THREE Generations,

"MILESTONES,"
"MILESTONES,"

The Reigning Success of England and America,

By Arnold Bennett and Edward Knoblauch.

1860 ——— 1885 ——— 1912.

The success of "Milestones" is due to its humanity and sympathy.—Mr. H. B. Irving.

Since "Milestones" was produced in London on March 5 last, its popularity has been without parallel. When the last mail left England, it was impossible to secure seats until June of 1913, so phenomenal was the advance booking at the Royalty Theatre, London.

"Milestones" has marked the road to fame for its authors, Arnold Bennett and Edward Knoblauch.

Permanent First Nighters will be allotted their seats as usual.

Advance Plans at PALING'S NEXT TUESDAY.

RICKARDS' TIVOLI THEATRE.

MATINEE AT 2.30.
MATINEE AT 2.30.
MATINEE AT 2.30.
TO-DAY.
Programme in its Entirety.
MATINEE PRICES, 1/, 2/, and 3/.
Children Half Price (Matinee only).

RICKARDS' TIVOLI THEATRE.
Personal Direction ... HUGH D. McINTOSH.

MATINEE, AT 2.30. TO-NIGHT, AT 8.
A Selection from the Best the World can Offer.

PROGRAMME STILL CHANGING.

"RICKARDS' CIRCUIT OF THEATRES"
"IMPLIES THE BEST IN VAUDEVILLE."

8.0 p.m. Overture 8.0 p.m.
LAST 2 NIGHTS IN SYDNEY OF
8.5 p.m. RALLIS and WILSON TRIO 8.5 p.m.
8.15 p.m. HARRY ROYALL 8.15 p.m.
Lightning Sketch Artist in Water-colours.
REAPPEARANCE FOR A SHORT FAREWELL SEASON OF
8.25 p.m. THE ROSS SCHENK, 8.25 p.m.
THE WORLD'S GREATEST EQUILIBRISTS.
8.35 p.m., THE THREE KEYLTONS. 8.35 p.m.
8.50 p.m. NELLA WEBB, 8.50 p.m.
NELLA WEBB,
the Incomparable American Diseuse.
9.0 p.m. Interval 9.0 p.m.
9.5 p.m. Selections by Orchestra. 9.5 p.m.
9.10 p.m. THOMAS BENTLEY, 9.10 p.m.
The Great Dickens Character Actor.
9.25 p.m. WILL WHITBURN, 9.25 p.m.
Extraordinary Entertainment at Enormous Expense,
DE BIERE,
9.40 p.m. 9.40 p.m.
DE BIERE,
with costly and gorgeous scenery, in an elaborate entertainment in three parts.
A Performance of One Hour.
Full of Excitement, Interest, and Education.
DE BIERE, DE BIERE,
DE BIERE, DE BIERE,
DE BIERE, DE BIERE.
A Delightful Entertainment of all that is Fascinating in Magic.
10.25 p.m. TOM DAWSON, 10.25 p.m.
Direct from Europe, one of the World's Greatest Gymnastic Novelties.
10.30 p.m. 10.30 p.m.
THE
MAX FRANKLIN TROUPE,
Famous Continental Acrobatic Artists.
10.40 p.m. Carriages. 10.40 p.m.
PRICES: 3/ and 1/. Early Doors and Booked Seats, 1/ Extra.
PLAN at PALING'S and at THEATRE.
Children in arms on no account admitted.
Business Manager, EDWARD H. MAAS.

MISS ETHEL CLIFFORD, Expert Tchr., Stage, Toe, Clog, National Dancing, Song and Actions, Class Sat., 2.30, on Model London School; Acrobatic Class, Wed., 4. Private hour, 10 O.P. Temple, Elizabeth-st. ENTRANCE UP LANE DURING ALTERATIONS.

COME ALONG IF YOU FEEL MISERABLE and see MRS. McSWEENEY Learning to Play Golf, SATURDAY NEXT, at the CRI.

VIOLIN, GUITAR, MANDOLIN, BANJO. Advanced LESSONS, PIANO. The ROSSI COLLEGE, 236A Geo.-st. Pupils won many Gold Medals and Certificates.

AMUSEMENTS.

ADELPHI THEATRE.

Direction and Management ... GEORGE MARLOW, Ltd.
Governing Director Mr. George Marlow.
Managing Director Mr. George Willoughby.
Telephone, City 3477.

COOLEST THEATRE IN SYDNEY.
The Acme of Comfort for all Patrons.

THREE FAREWELL PERFORMANCES.
THREE FAREWELL PERFORMANCES.
THREE FAREWELL PERFORMANCES.

of "The Great Coal Mine Sensation Drama," entitled

WHAT WOMEN WILL DO FOR LOVE.
WHAT WOMEN WILL DO FOR LOVE.

Staged on a Lavish Scale, and interpreted by GEORGE MARLOW'S NEW POPULAR DRAMATIC COMPANY,
Including the "Versatile Genius, Australia's Greatest Soubrette,"
MISS ETHEL BUCKLEY.

The phases of life shown very with each act.

A succession of dazzling spectacular tableaux, including
THE THRILLING COAL MINE EXPLOSION.

Play Produced by GEORGE WILLOUGHBY.

ADELPHI THEATRE

Another Superb Dramatic Attraction,
SATURDAY EVENING NEXT,
SATURDAY EVENING NEXT,
The Beautiful Domestic Drama,

"HIS REAL WIFE."

A Great Array of Artists. New Scenery.
"Still, for all slips of here, one of I've's Family."

Prices: 4/, 3/, 2/, 1/. Early Doors as usual. Box Plan at Nicholson's daily. Booking only, 4/.
D. Carven, Business Manager.

NATIONAL AMPHITHEATRE.
GRAND ILLUMINATED MATINEE TO-DAY, 2.30.
GRAND ILLUMINATED MATINEE TO-DAY, 2.30.
GRAND ILLUMINATED MATINEE TO-DAY, 2.30.
Children Half-price. Everything as at Night.

NATIONAL AMPHITHEATRE.
Proprietors Brennan's Amphitheatres, Ltd.
Managing Director Hon. J. Fuller.
BRENNAN-FULLER VAUDEVILLE CO.
ANOTHER BIG BOOM.
EVERY EVENING AT 8. MATINEE TO-DAY, 2.30.
CARL MERLYN,
The Trickster, presenting his famous Magic, Mirth, and Mystery Act, showing turns that have never yet been displayed in Australia.
THE HUMAN INCUBATOR.
Continued Success and Last Nights of this Sketch,
VIOLET BLACK AND CO.,
in the Western Tabloid Drama,
TELKA, THE HALF BREED,
Reappearance of THE TYRRELLS.
Those Clever English Singers and Dancers.
Mr. "C." Mr. "C." Mr. "C."
the Prince of Raconteurs, the World-famed Double-voiced Vocalist.
MAUD COURTNEY, MAUD COURTNEY,
the American Comedienne, in new items.
ARMSTRONG and PRISCILLA VERNE,
in a Condensed Farce Comedy,
"THE MIDNIGHT MISHAP."
Last Nights of LES RINCHS. LES RINCHS,
Daring, Beautiful, Wonderful, Humorous, Novel.
Last Nights of MAUD FANNING. MAUD FANNING,
Australia's Greatest Lyric Impersonator.
LAST NIGHTS of THE ELLIOTT SISTERS,
Three Girls, Three Singers, Three Dancers,
LAST NIGHTS of ARTHUR ELLIOTT,
A Comedian with a style of his own.
TED HERBERTE. TED HERBERTE,
Australia's Representative Acrobatic Comique.
Last Night of JOE HURLEY. JOE HURLEY,
In his "HOME DRAMA," CONVICT 99.
POPULAR PRICES: 2/6, 2/, 1/, 6d. Box Plan at Theatre from 10 a.m. till 10 p.m. No booking fee. No Early Doors. Children Half-price.

WEST'S OLYMPIA AND GLACIARIUM.
(Oxford-street Trams. George-street Trams.)

WEST'S MOTTO—"COOL IN ALL WEATHERS."
SATURDAY'S STAR. RIP VAN WINKLE,
SATURDAY'S STAR. IN
SATURDAY'S STAR. FULL SWING.

THE SAHARET ROOM.
THE SAHARET ROOM.
THE SAHARET ROOM.
THE CAHARET ROOM.
AT WEST'S.
AT WEST'S.

ATTRACTING THOUSANDS TO WEST'S.

THE GOLDEN CAGE, GOLDEN CAGE, GOLDEN CAGE,

TO LET.

COTTAGE VILLA, just completed, 8 rms., conva., hall, trun, Fitzpatrick, Nelson Bay-rd, Wav. Apply very nice OPPORTUNITY, good light. Apply Brush, on premises, 29 Bligh-st.

COTTAGE, For, COTTAGE, 6 rms., short or long lease, Linon, Blinds, £7. Ralston, 37 Eliz.-st

FURNISHED Cottage, at 20s, 22s 6d, 25s, 27s, 30s, 35s. Harper Bros., 293 Pitt-st., opp. Hyde Park.

GLADESVILLE, tennis courts, 329 6d. Tel., 120 Chatswood

HOUSE, rent 30s, 6 rooms, counter, shelving, gas stove, etc., £10. X.Y.Z., Haymarket P.O.

HOUSE, well furnished, rent 10s, must buy furniture, £30. 13 O'Connell-st., off Ab'ormble-st.

HOUSE, 5 min. fr. Stn.—D.F. W.B. Cott., 3 rs., 20s., 22s 6d. A. Goddard, Agt., Arncliffe.

HOUSE, Rynaford, Edgar-st.—Brick Cott., 5 rms., 2 verds., 18s. Rouse, 45 Belmont-st., Mosman.

HOUSE COTTAGE, larger rooms and kitchen, rent very cony. Apply 137 Windsor-st, Paddington.

HOUSE.—To Let, a new SHOP, suit barber or fruiterer, no med. improv. 137 Catherine-st, Leichh.

HOUSE, Family only, 4 rooms, kit., w'house, 17s 6d., less cheap. After 5, 363 King-st, N'town.

HOUSE.—Lovely 4-rmd. Cottage, rent £1, new and blinds, well cheap. Apply owner, Saloma, 48 Andrew-street, Petersham.

HOUSE-BY (8), near Crown-st tram, Leichhardt stop, 7—8, House, 4 rooms, kit., conv., rent 14s. GADD, 94 Pitt-street.

HOUSE.—Mod., up-to-date Cott., 5 rms., k., 2 m. fr. 2 st., tel., let furnished or unfurnished, 2 mod. rms. H. Pritchard, Ashfield.

HOUSE, Newly-furn. Cott., every conv., 3 rooms, 30s week to careful tenant. DENBIGH, 118 Pitt-street, city.

HUNTERSHURST.—Detached HOUSE, well furnished, 6 rooms, bath, maid's room, all other offices, telephone, gas stove. 151 Victoria-street.

HOUSE DARLING-STREET, BALMAIN.

HOUSE SHOP and ROOM, best pos., electric light, for tailor or newsagent, cheap. Apply Mrs. Hall, Tel., 2561 City.

HOUSE WATER FRONTAGE, GLENCOE, Tilba-avenue, BALMAIN, off White-street, 6 large rms., new gas stove. The select part of Balmain; good light, views. Rental, £1 2s 6d. Phone, 3/60 City.

HOUSE and CRAFTS, Millinery, etc.—ROOM to Let, 18 ft. x 14ft., good position for advertisement; 2 others; 20s 6d per week. Apply Miss STEPHEN, Imperial Floor, Victoria Arcade, Castlereagh-st.

HOUSE ULWICH HILL.—Hill Crest, Canonbury grove, Ext. Brick Cottage, 5 rooms, kitchen, offices, 22s MARSHALL and DEMPSTER,

HOUSE RESIDENCE to RENT in good suburb, excellent tenant take long lease. Rent no object if place suit. STANTON and SON, 129 Pitt-street.

HOUSE SOON TO SUIT YOU.—Call and see us, ARRANDALE, ld sect.—5 rooms, rent 17s, furnished, well worth money, £25. Others £30.

HOUSE.—5 rooms, rent 15s, easy, 22s. 6d., 25s. ANSTON, Rose and Co., 19 Elizabeth-street, city.

HOUSE FOUR POINT, TRAFALGAR, WYLDE-STREET,

HOUSE Choosing Water-frontage Residence, available to let, most suitable for a Scholastic institution or Academy, or High-class RESIDENTIAL CHAMBERS. PERCY ETHELL and CO.

HOUSE-chambers, 168 Pitt-street, adj. G.P.O.

HOUSEKEEPING-ROOM to Let, with three first-class tables. Apply 200 Castlereagh-street, first floor.

HOUSE right at beach. Detached Brick Cottage, 4 rooms, kitchen. Waterhouse, 76 Pitt-st.

HOUSEMAN, 26 Foucart-st.—Pretty brick Cottage, 3 large rms., ev. conv., 10s, no children.

HOUSE.—To Let, D.F. B. Cott., 4 rms., kit., corner allot., 16s. Apply 7 Cook's Rd., Challis Hse.

HOUSEKEEPER'S SHOP, Dwelling, slaughter house, ice house, gd. neighb. Barsley, Bridge-st, Rookwood.

HOUSE.—Furn. Cottage, 5 rms. and offices, gas stove, 22s 6d. Hartell, 109 Pitt-st.

HOUSES 4 rms., kit., Bellevue, tenant buy Linos., Blinds, Stove. Before 2 o'c., Kinnell, Park-parade.

HOUSES, minute tram, ld sect. Cottage, 4 rooms, kitchen, etc. 84 William-st., city.

HOUSES FULLY FURNISHED.

HOUSES, 4 rms., bath, Stn., 2 minute trams; suburbs rental. 41 Ocean Beach, Manly.

HOUSES OCEAN BEACH. Beautiful newly furn. COTT., 8 rms., every conv., 3 bedrooms, piano (Rouleau), hot water, gas stove, etc., 4 min. from surf. £4 4s. DENBIGH, 118 Pitt-street, city.

HOUSEWOOD.—Villa Residence, EIGHT ROOMS, kitchen, all appurtenances, plenty of fruit, all rooms; water storage, linen and cutl., £3 2s week. O'BRIEN and REID, Bondi corner, Royal Hotel's. 'Phone 1072.

HOUSEWIFE, at Town Stop, two trams from Beach. Attractive New COTTAGE, 4 good rooms, kitchen, and all offices. HARDIE and ATKINS, 80A Pitt-street. Tel., 201 City.

HOUSE-HOAD, A MOST DESIRABLE NEW HOUSE, containing 6 large rooms, kitchen, bathroom, laundry, etc. WIDE VERANDAHS, LOVELY VIEWS, CLOSE TO TRAM. IMMEDIATE POSSESSION. Apply to RICHARDSON and WRENCH, Ltd., 98 Pitt-street.

HOUSEFUL BEAUTIFULLY FURNISHED VILLA, standing in its own grounds, 2 reception-rooms, 4 bedrooms, phone, bathroom, all conveniences, piano, handy to surf and tram. Rent £3 4s. COOGEE.—COTTAGE, well furnished, 4 bedrooms, 2 reception-rooms, maid's room, all conveniences, lawns, flowers, fruit trees. Rent £3 3s. Apply on premises, 11 in search of a Furnished Cottage, call on us. WALKER and GRANT, 118 Pitt-street.

HOUSEFUL.—Unfurnished Cottages, 4 to 6 rooms, 14s 6d, 20s, 25s, 35s. Ivy Day, Estate Agent, Coogee.

HOUSEVILLE HALL and Paxton Gerda, closing Christmas, N. Ry. holidays. Agent open T., 100 King-st.

HOUSE, Furnished House, 3 months, draw., din., 5 bedrooms, bathing, maid's room, other offices, telephone, gas stove. 151 Victoria-street.

HOUSE DARLING-STREET, BALMAIN.

HOUSE SHOP and ROOM, best pos., electric light, for tailor or newsagent, cheap. Apply Mrs. Hall, Tel., 2561 City.

HOUSE WATER FRONTAGE, GLENCOE, Tilba-avenue, BALMAIN, off White-street, 6 large rms., new gas stove. The select part of Balmain; good light, views. Rental, £1 2s 6d. Phone, 3/60 City.

HOUSE and CRAFTS, Millinery, etc.—ROOM to Let, 18 ft. x 14ft., good position for advertisement; 2 others; 20s 6d per week. Apply Miss STEPHEN, Imperial Floor, Victoria Arcade, Castlereagh-st.

HOUSE ULWICH HILL.—Hill Crest, Canonbury grove, Ext. Brick Cottage, 5 rooms, kitchen, offices, 22s MARSHALL and DEMPSTER,

HOUSE RESIDENCE to RENT in good suburb, excellent tenant take long lease. Rent no object if place suit. STANTON and SON, 129 Pitt-street.

HOUSE SOON TO SUIT YOU.—Call and see us, ARRANDALE, ld sect.—5 rooms, rent 17s, furnished, well worth money, £25. Others £30.

HOUSE.—5 rooms, rent 15s, easy, 22s. 6d., 25s. ANSTON, Rose and Co., 19 Elizabeth-street, city.

HOUSE FOUR POINT, TRAFALGAR, WYLDE-STREET,

HOUSE Choosing Water-frontage Residence, available to let, most suitable for a Scholastic institution or Academy, or High-class RESIDENTIAL CHAMBERS. PERCY ETHELL and CO.

HOUSE-chambers, 168 Pitt-street, adj. G.P.O.

HOUSEKEEPING-ROOM to Let, with three first-class tables. Apply 200 Castlereagh-street, first floor.

HOUSE right at beach. Detached Brick Cottage, 4 rooms, kitchen. Waterhouse, 76 Pitt-st.

HOUSEMAN, 26 Foucart-st.—Pretty brick Cottage, 3 large rms., ev. conv., 10s, no children.

HOUSE.—To Let, D.F. B. Cott., 4 rms., kit., corner allot., 16s. Apply 7 Cook's Rd., Challis Hse.

HOUSEKEEPER'S SHOP, Dwelling, slaughter house, ice house, gd. neighb. Barsley, Bridge-st, Rookwood.

HOUSE.—Furn. Cottage, 5 rms. and offices, gas stove, 22s 6d. Hartell, 109 Pitt-st.

HOUSES 4 rms., kit., Bellevue, tenant buy Linos., Blinds, Stove. Before 2 o'c., Kinnell, Park-parade.

HOUSES, minute tram, ld sect. Cottage, 4 rooms, kitchen, etc. 84 William-st., city.

HOUSES FULLY FURNISHED.

HOUSES, 4 rms., bath, Stn., 2 minute trams; suburbs rental. 41 Ocean Beach, Manly.

HOUSES OCEAN BEACH. Beautiful newly furn. COTT., 8 rms., every conv., 3 bedrooms, piano (Rouleau), hot water, gas stove, etc., 4 min. from surf. £4 4s. DENBIGH, 118 Pitt-street, city.

HOUSEWOOD.—Villa Residence, EIGHT ROOMS, kitchen, all appurtenances, plenty of fruit, all rooms; water storage, linen and cutl., £3 2s week. O'BRIEN and REID, Bondi corner, Royal Hotel's. 'Phone 1072.

HOUSEWIFE, at Town Stop, two trams from Beach. Attractive New COTTAGE, 4 good rooms, kitchen, and all offices. HARDIE and ATKINS, 80A Pitt-street. Tel., 201 City.

HOUSE-HOAD, A MOST DESIRABLE NEW HOUSE, containing 6 large rooms, kitchen, bathroom, laundry, etc. WIDE VERANDAHS, LOVELY VIEWS, CLOSE TO TRAM. IMMEDIATE POSSESSION. Apply to RICHARDSON and WRENCH, Ltd., 98 Pitt-street.

HOUSEFUL BEAUTIFULLY FURNISHED VILLA, standing in its own grounds, 2 reception-rooms, 4 bedrooms, phone, bathroom, all conveniences, piano, handy to surf and tram. Rent £3 4s. COOGEE.—COTTAGE, well furnished, 4 bedrooms, 2 reception-rooms, maid's room, all conveniences, lawns, flowers, fruit trees. Rent £3 3s. Apply on premises, 11 in search of a Furnished Cottage, call on us. WALKER and GRANT, 118 Pitt-street.

**HOUSEVILLE



PAY LESS AND DRESS BETTER.

CAN'T TAKE ORDERS AFTER THE 14th FOR MURDOCH'S XMAS SUITS.

Yes, this is a solemn fact, and, like the laws of the Medes and Persians, we can't alter it. Indeed, only for the exceptional facilities afforded by our new Tailors' Dept., we'd have had to close our order books long ago. But don't wait right till the last minute—we want YOUR order particularly to-day for

MURDOCH'S SUITS TO ORDER,

AT 50/, 55/, 63/, AND 70/.

We want to give your suit our utmost attention before the big sollicking Xmas rush begins—we want to put you on our pleased customers' list—we can do it all right, once we get the chance, because MURDOCH'S TAILORING IS GUARANTEED PERFECT.

We can't do more than that—and you, sir, wouldn't wish for more, could you? But, see here, we've another trump card to play. MURDOCH'S DELIVER YOUR SUIT ON THE DAY IT'S PROMISED.

We're first in the field with that absolute guarantee, and, the our word, we act up to it, too.

NOW, WE EARNESTLY INVITE YOU TO VISIT OUR NEW TAILORS' DEPT. TO-DAY. IT'S LOFTY, WELL VENTILATED, AND, WHAT IS MORE, IT IS DAYLIGHT LIT, AND OFFERS SPECIAL FACILITIES FOR CHOOSING FABRICS. IF YOU CANNOT CALL, WRITE FOR BIG BUDGET OF PATTERNS, SELF-MEASUREMENT FORM, AND TAPE. WE'LL BRING THEM BACK QUICK AND BRISK.

MURDOCH'S FANCY SUMMER VEST, 4/6, POSTAGE EXTRA.

This is something really "bon ton." A special job purchase of 500 dozen that we snapped up at a particularly easy price. Every Vest is dazzling bright for summer, and in handsome stripes and checks.

GOING LIKE HOT CAKES AT 4/6. BE SURE TO GET ONE. ORDER BY POST IF YOU CANNOT CALL, STATING COLOUR PREFERRED. ALSO CHEST MEASUREMENT.

MURDOCH'S IN PARK-STREET, LTD., SYDNEY.

"Complete Outfitters for Men and Boys."

YOUR XMAS SUIT MADE BY US—

will prove to be the best suit you ever had—a suit cut in the latest style, and put together by competent workmen, who know the tailoring business thoroughly.

Let us make you a BETTER Xmas suit, but we would like your order as early as possible.

We have a very fine showing of the latest Summer Suitings.

Suitings from 63/ to 105/.

Write for patterns and self-measurement forms,

Please be sure and address all correspondence to

HAGON BROS.

"The Home of Good Tailoring,"

THE OLD-ESTABLISHED FIRM,

OUR ONLY 107-109 OXFORD-STREET, SYDNEY.

ADDRESS.

ANGLERS, ANGLERS, ANGLERS.

We are the LEADING, LARGEST, and MOST PRO-CLUSIVE Tackle House in the Southern Hemi-SPHERE. "ESSE CATCH" Fishing Tackle is renowned for its QUALITY, RELIABILITY, AND SUPERIORITY.

TWO OF OUR FAR FAMED SPECIALITIES:

"SYMMO" Unbeatable the Absolute Limit. Silk Line Trout Spinning or Live Bait Fishing, Beach Fishing, or Casting Work.

All Numbers 2/ PER REEL.

"ITALIA" Absolutely the Strongest Thread Line on the Market. Sold everywhere.

STOUT, 100 LINE, 3/6 Reel.

Also Extra Stout, 200 yards on reel, 1/.

Secure a copy of our Sixth Edition Fishing Tackle Magazine Catalogue, the SENSATION OF THE ANGLING WORLD. BEING EULOGISED EVERYWHERE.

MICK SIMMONS, LTD.
THE "TOP NOTCH" TACKLE HOUSE,
Haymarket, Sydney.

HERON AND SMITH,
216 CASTLEREAGH STREET, SYDNEY.
Manufacturers of Billiard Tables, all sizes.
Every Requisite of the Game kept in stock.
Winners of—
Gold Medal, Franco-British Exhibition, 1908.
Gold Medal, Chicago Exhibition, 1893.
And Many Others.
Latest Catalogues Now Ready. Send for one, Telephone, City 4097.

NOW, AS ALWAYS, THE BEST PLACE for FISHING TACKLE.

EASTWAY BROTHERS,
220 George-street.

Get their List.

FRANK ARNOLD'S "ROSCA" SADDLERY,
216 PITT-STREET, SYDNEY.
Every description of Saddlery for Town and Country.
SEND FOR ILLUSTRATED CATALOGUE.

THE SYDNEY MAIL.

THE ILLUSTRATIONS DEPICT CURRENT EVENTS in Australasia and abroad; and are drawn and engraved by the best local artists.

The Literary Department of the Sydney Mail contains each week Original Essays and Papers of the most entertaining kind.

FIRST GRADE CRICKET.

RUNS FOR AND AGAINST EACH FIRST-GRADE TEAM.
(In alphabetical order.)

	For.			Against.		
	Runs.	Wkts.	Avg.	Runs.	Wkts.	Avg.
Balmain	1088	50	23.65	1239	69	17.95
Burwood	1369	67	21.03	1128	68	16.56
C. Cum'land	959	44	21.04	972	37	26.27
Glebe	1320	64	20.62	917	51	17.9
Gordon	848	65	14.58	1427	73	19.54
M. Harbour	1075	66	16.28	1138	45	25.28
N. Sydney	1105	47	23.29	1245	71	17.53
Paddington	1110	43	25.81	947	36	26.30
Petersham ..	1288	80	15.47	1426	55	25.23
Redfern	1054	45	23.42	1134	57	19.89
Sydney	1152	55	20.94	1246	59	21.11
University ..	1408	43	32.69	896	61	14.68
Waverley ..	1345	70	17.75	1429	67	21.17

In the aggregate 15,134 runs have been scored for the loss of 712 wickets, giving an average of 21.24 runs per wicket.—It will be noticed that Balmain, North Sydney, Gladesville, and Redfern, are better than the average in both batting and bowling. The batting of Glebe and Paddington, and the bowling of Gordon, Sydney and Waverley, are above the average; but Burwood, Central Cumberland, Middle Harbour, and Petersham, fail to reach the standard in either department.

THE TURF.

DEFEAT OF PRINCE PALATINE.

The result of the race for the Jockey Club Cup at Newmarket on October 21 provided one of the greatest surprises of the season. Prince Palatine, who had won the Eclipse Stakes, Doncaster Cup, and Jockey Club Stakes in successive races, was only opposed by Aleppo, who had gained brackets once this year in nine essays. The event was regarded as practically a walk-over, and odds of 20 to 1 were asked for by bookmakers from those who desired to support the Whatcombe crack. A catastrophe was in store, however, for when it came to racing from the bushes the Manton colt was going as well as Prince Palatine. Wootton, who had the mount on the favourite, was observed to pick up his whip, but the response was of the faintest. The jockey changed his whip into his left hand, though meanwhile Aleppo galloped on smoothly and defeated the favourite by half-a-dozen lengths, Whalley being on the winner.

Referring to the defeat of Mr. Pilkington's great horse, the special commissioner of the London "Sportsman" remarks:—

"This has been in the past a most fatal race for high-class animals who have been "let up" towards the close of the season with the idea of its being a walk-over or something equivalent. Mr. Purefoy declared Prince Palatine to be thoroughly well, and so no doubt he was, but it needed only a glance at him to see that he was soft and beefy, the muscle on his shoulders shaking almost like jelly as he walked round. He has won his races on an easy preparation throughout the year, and would never need the ordeal of work which his sire, Persimmon, had to go through, but there is a limit to the way of light preparations, and he had been clearly passed. It is nothing against those concerned in the management of Prince Palatine to say this, and it is only justice to such a great and valuable horse that it should be said. He has been very hard run this year, and it was only natural for a trainer to give him an easy time in view of a prestige walk-over. Again and again the same thing has been done. Cormie Roy, William the Third, Santoi, St. Maclou, were all beaten in similar circumstances, and other famous winners who went down for lack of condition at the tail end of the season may be mentioned in Minting, Ormedale, and Ladas. On this occasion the going was heavy, and the Cesarewitch course needed a lot of doing. Aleppo was hard and clean, and in receipt of 11lb. The result, therefore, was not altogether surprising, for it was a pretty good gallop, under the conditions, as the time, 4m 10 2-5s, proves. It was a great pity, but such an episode in the career of such a horse is speedily forgotten if only his people do not make the mistake of insisting that he was thoroughly fit and well.

DEATH OF SEATON DELAVEL

The well-known stallion Seaton Delavel, died at Motiti Island, on the east coast of New Zealand, last week. Seaton Delavel, who was bred in England in 1893 by Mr M. E. Bedington, was by Melton—Rosedale, by Rutherill—Miss Rose, by King Tom—Couleur de Rose, by West Australian. As a yearling he was put up for sale, and was bought by the Duke of Portland for 700 guineas. In 1894, however, he was again submitted for auction, and was bought for Mr. L. D. Nathan, of Auckland, for 360 guineas. He was located at the Sylvia Park Stud until 1903, when he was bought on behalf of the Wellington Stud Company for 1700 guineas, but two years later, when the company got into financial difficulties, he was again sold, this time for 500 guineas.

At the stud, Seaton Delavel sired a number of winners, the best of his progeny being undoubtedly Gladsome, while Nenette and Master Delavel were both good performers. He twice topped the winning sires in New Zealand, first in 1901, when his representatives credited him with £10,345 10s, and again in 1904-7, when his total was £8114. In all, during the years 1898 to 1912, his representatives earned over £50,000 in stakes. Stud trainers were never particularly enamoured of his stock, it being a fairly general opinion that they were inclined to be weakly.

During the last couple of years Seaton Delavel had been on the decline, so his death was not altogether unexpected.

NOTES.

His Majesty was represented in the Ditch Mile Welter Handicap at headquarters on October 30 by Dorando, and Mr. King went into the paddock with Record Marian Beresford to see his colt saddled. It was raining heavily, but his Majesty did not put up his umbrella. Dorando looked in good trim, though 10st was a big import in such holding ground, and Shelswell, who had a light weight, showed from all the way. Dorando, who was giving the winner 28lb, finishing sixth. The winning-post was nearly half a mile away from the stands, but the King, scorning a carriage, walked down to see the end of the race, and also returned on foot. Dorando is a good horse, but the weight was prohibitive.

The Projectile mare Mulpera, who, in her day, was a smart performer at the unregistered meetings, has foaled a colt to Mr. G. Paine's champion pony Bruce, who last year was invincible in his class at the A.R.U. fixtures. It the present intentions are adhered to, Bruce will shortly join the active service brigade in the metropolis.

Mr. E. de Mestre, a son of the veteran Mr. "Frank" de Mestre, was on the first two Melbourne Cups with Archer, and who for many years was among the foremost racing men in Australia, was a winner at Haydock Park, England, just before the last mail left. He won the White Lodge Selling Nursery Handicap of 100 sovs, with an unnamed filly by the Sydney-bred Australian Star from Tirara. The winner started at 6 to 1, and was bought in for 55gns.

Equitas, who was a smart performer in New Zealand, has been retired from the track, and will be mated with Mr. J. B. Reid's imported horse, Kilbroney.

The two three-year-old fillies, Flask, by Mallaster—Pendant, and Coolamatong, by Perambulator—Grand Canary, who have been spelling at Bringenbong, have been put into work again by Walter Hickenbotham.

The popular Parramatta sportsman, Mr. F. S. Anderson, had the misfortune last week to lose his brood mare, Fortunate, by Fortunatus (imp.)—Splenda. Fortunate was in foal to imported Petrillo, but died as the result of an operation, in which twin foals had to be taken from her.

Frank Wootton, who, we are informed by cable, headed the list of winning jockeys in England again this season, although born in Australia, has never ridden here. His first riding was done in South Africa, where his father at the time had a large stable. He started riding in England in 1906, and succeeded in riding 16 winners that year. So far his best season was 1911, when he had 157 winning mounts.

Cisco, who has not won a race since he won the A.J.C. Derby, was after his return from Melbourne added to the list of geldings.

The English-bred two-year-old filly by Volodyoski—Imperialism, who was recently purchased from Dr. Leach by Mr. N. F. Faulkner, has gone into J. Scobie's stable.

The stewards of the French Jockey Club have just had before them an appeal which has attracted considerable attention. At the provincial race meeting at Chalon-sur-Saone, held last July, the principal race was the Prix de la Ville de Chalon-sur-Saone, a handicap, run over a distance of one mile and a quarter on the flat. Five horses went to the post for the event, and after galloping about 200 yards they found the course obstructed by a hurdle, which a man in the service of the race society had placed in error. One of the competitors stopped altogether, and another run out of the course; but the other three jumped the hurdle, and completed the race, the first past the winning post being the Marquis de Tracy's Canga. The owners of the horses placed second and third thereupon lodged an objection to the winner on the ground of irregularity. The local stewards, after some deliberation, declared the race null, and ordered it to be run again at the end of the programme. Against this decision the Marquis de Tracy appealed; but the High tribunal has given the case against him, and decided that the local stewards acted right in ordering the race to be run over again, as, according to the rules of racing, a horse taking part in a flat race must accomplish the stipulated distance, not only without leaving the track, but also without jumping any obstacle within its limit.

After many years, racing is to be resumed on the Wyndham Racecourse. Recently a new club was formed, and the following were appointed a committee:—Messrs. D. Canny, John Beamish, jun., P. Hickey, M. Cunningham, L. V. Crawford, D. Hogan, D. Ryan, V. Austin, M. Newtown, C. Sinn, M. Wall, and C. Lancaster. The balance-sheet showed a credit of £46. At the conclusion of the ballot a committee meeting was held, at which Mr. M. Wall was unanimously elected chairman, Mr. John Beamish, jun., vice-chairman, Mr. J. H. Wood hon. secretary, and Mr. V. Austin hon. treasurer.

A half-sister by Penury to Lady Kyogle has been put into work at Casino.

Mr. J. H. S. Barnes, of Lyndhurst station, Townsville, has purchased the training stables recently occupied by W. Mooney, at Hendra, Brisbane.

It has been arranged that Black Bess, the dam of Recorder, will be mated with the imported horse Son of the Marsh, who is now doing stud duty in the Corowa district.

Mr. M. Staniforth, artist, of this city, has just finished a presentment in water-colours of the retired champion racehorse Trafalgar, and has succeeded in reproducing a spirited and lifelike portrait of the bold conformation and rich chestnut colouring of the famous son of Wallace.

Referring to the rumour that his Majesty contemplated relinquishing blood stock raising and racing, the "Special Commissioner" writes in the London "Sportsman" of October 26, as follows:—"I am enabled to state on authority which is absolutely beyond question that there is no vestige of foundation for any such report. The King is very keenly interested in his stud and stables, and his interest has increased rather than diminished since he first saw his colours carried. There has never at any time been any inclination on his part to abandon a sport which he enjoys, and it is little short of scandalous that the rumours to the contrary should have gained currency as they have. I should say the rumours of the sort to which I am now referring. Nothing but a malignant hatred of the turf can have inspired the invention of such a grossly untrue fabrication, and it is high time that this should be put on record—as I now put it—in terms which cannot be misunderstood."

Herb of Grace, a five-year-old filly by Spearmint, the son of Carbine, won the Two-year-old Plate at Sandown Park last month. The winner's price was 10 to 1.

The following are the names which have been registered for the horses recently imported into Western Australia from England by Mr James Nicholas:—Three-year-old bay filly, by Radium—Gaylass, Miss Hades; three-year-old chestnut filly, by Mardi—Tinsel Silverfoil; three-year-old bay filly, by Bachelor's Button—Chilton Point Lace; two-year-old bay colt, by Lancelas—Haughty. Gallop; two-year-old bay colt, by Littlefon —Dark Eye, Glad Eye, two-year-old brown colt, by Grey Leg—Dutchmans, Greymara, three-year-old bay colt, by Berrill—Little Celia, Chief Secretary.

FIXTURES.

Newcastle J.C., Dec. 4.
Scone R.C., Dec. 4.
Scone J.C., Dec. 5 and 6
Warwick Farm R.C., Dec. 6.
Yass R.C., Dec. 7.
Maitland J.C., Dec. 7.
Wollongong J.C., Dec. 10.
Rockley R.C., Dec. 11.
Bellata R.C., Dec. 11.
Bonalbal J.C., Dec. 12.
Symbolic J.C., Dec. 13
Moruya J.C., Dec. 13, 14
Tenterfield R.C., Dec. 18.
Aberdeen R.C., Dec. 26.
Kembla R.C., Dec. 26.
Nyngan, Dec. 26.
Pilliga J.C., Dec. 26.
Bourke A.T.C., Dec. 26.
Hunters J.C., Dec. 26.
Bogabri T.C., Dec. 26, 27.
Casino J.C., Dec. 26.
Barrington Amateur R.C., Dec. 27.
Jindabyne J.C., Dec. 28.
Nundle J.C., Dec. 28.
Inverell J.C., Dec. 28.
Bombaw J.C., Dec. 30.

BILLIARDS.

PROPOSED ALTERATIONS IN GAME.

H. W. Stevenson reproduced in his second game the excellent form with which he opened the English billiard season. After defeating Cook by the aid of his three great breaks of over 500, 700, and 1000, the ex-champion conceded Falkiner, a promising young player, 2250 in 6000. Even with that generous start, Falkiner had no chance, for Stevenson, who played delightful billiards, ran out a winner by 2104 points. For the whole game the winner had the marvellous average of 75—figures that have only been exceeded twice in modern billiards, and in each instance by the champion himself. Each instance by the champion himself. George Gray, of course, has had better averages for a long game, but for purposes of comparison it is now usual to exclude the Australian figures, as he is in a class by himself.

An average of 40 is regarded as being a fine one for even the best player nowadays in important long-game matches, the usual average being between that figure and 35. The average by Robert's average for a whole hundred when he was at the zenith of form about 12 years ago, just after the abolition of the "push" stroke. So it will be noted that Stephenson's late average is truly great, and emphasises the benefit, from a health standpoint, which he received from his late South African tour with George Gray.

Mr. J. C. Parke, who was mainly responsible for the defeat of Australasia in the Davis Cup Lawn Tennis Contest, is almost as clever with the billiard cue as with the racket. For several years he has been classed amongst the best billiard-players in Ireland, and on one occasion was only narrowly defeated by Mr. J. Nugent, the Irish amateur champion. Billiards and football have been factors in Mr. Parke's nerve and speed for the other ball game in which he has so greatly distinguished himself during the past week.

The deaths of two billiard enthusiasts were announced a few days ago—Dr. Bones, D.D., Oxford, and E. B. Dyer, of England. The former gentleman was rarely absent from the platform during the big matches in recent few years. Lindrum and Smith were his favourites, and he was always enthusiastic when either player did anything out of the ordinary. "Ben" Dwyer, a dozen years back, in the heyday of his cricket and billiard fame, gave promise of developing into a first-class amateur billiardist, who might have won an amateur championship had he remained in Australia. As an all-round athlete Dwyer had few superiors.

Reece and Inman are likely to meet shortly in a match of some length. Although the champion is handicapped to concede Reece 1000 in 5000 in the London tournament, there would probably be nothing much between the pair were they to meet on level terms, that is, judging by their display in Sydney recently, when Reece defeated his old opponent without the aid of a handicap in a game of 15,000 up. His position as champion presumably demands that Inman should concede a start to all other players in England.

Another movement is afoot in England to alter the method of scoring, and also the method of calculation now in vogue. It is asked: Why should a red hazard count three, and a white hazard only two points? It is claimed that both hazards should have the same value. Another query is: Why should the red be re-spotted after being holed, while the white goes on the table? Reformers ask that both balls be treated alike, and put on the billiard centre-spots respectively. The colour of the three balls also comes in for criticism. If the spot-white were replaced by a soft yellow there would be little chance of the wrong ball being played with by a striker after a double-strength mix-up shot.

By the present method of calculation one player might make 49 red hazards, 5 white hazards, and 5 cannons in 60 up, and his opponent might make the same number of hazards off the white, score the same number of cannons, and secure five red hazards; yet his total would be only 45. Each player would have made the same number of hazards and cannons, yet because in the latter case the majority were white hazards the striker would be penalised five points.

Another contention is that misses should not be added to opponent's total. Instead, they might be deducted from the striker's score. By this method the opponent would not receive points that he had no hand in the making. The idea of substituting a light yellow for the spot white ball is a good one, but the re-spotting of the white ball when holed might tend to make break-making too easy, and lead to mammoth runs, which would lose value when compared with breaks made under the present code.

GOLF.

OPEN COMPETITION AT DOBROYDE.

CLUB COMPETITIONS.

THE NEW RULES.

The Dobroyde Club held an open competition on Saturday, and though, on account of the lateness of the season, the entry was not extraordinary, a fair field "faced the starter," and some good golf was witnessed. The handicap prize was won by J. S. Darton, a local member, who, rather liberally handicapped at 16, eclipsed all previous records by himself by going round in 89—16—73. It was Darton's first success for quite a long time. He has lately been taking lessons from the club professional, Johnston, with considerable benefit to his game. He was out in 41, and required 48 to come back. W. B. Fairfax, who ran second with 82—9—77, played an excellent long game, but his approaches were at times weak. At the 17th, for instance, after being hole high with his second, he fooled three approaches, and the hole cost him 7. A. R. Marks and Dr. Abernethy were close up with scores of 78 net.

The trophy for the player returning the best gross score was secured by W. C. Sturrock, late of Morton Hall G.C., Edinburgh, where he was a scratch player. He got into bad trouble in the bunker guarding the first green, and took 8, but thereafter played splendid golf, and, notwithstanding his bad start, was out in 38. Coming back he did not do quite so well, and took 42, but nevertheless equalled the record for the course, held by G. B. Thomas. His card read:—

Out	8	4	3	4	4	5	6	3	3—38
In	5	5	5	5	3	6	4	5	4—42
									—80

Sturrock is joining the Dobroyde Club, and should prove a great acquisition to the club's A team next season. He should be able to hold his own with most of our best players, and with a little additional stiffening Dobroyde should make a better showing in the inter-club matches. It might be mentioned that the Dobroyde course on Saturday was, with the possible exception of the approaches, in excellent condition. The club may well be advised to devote particular attention to the improvement of the fairways within 40 yards of the greens.

The silver medal at Manly was won by L. J. Berckelman with 84—11—73. His handicap was unaccountably liberal, and a mistake must surely have been made somewhere, for he is a player who has played A-grade golf with fair success, both with Bonnie Doon and Parramatta. On the day he played good golf, his long game being really good, but he lost strokes on the greens, missing at least six reasonable putts. On the seventeenth he was on the green with his tee shot, but took 4 putts. He was out in 40 and back in 44, and it is unlikely he will ever play at Manly again with an 11 handicap.

Dr. Thomas signalised his first appearance in the A grade by returning a good card of 99—14=85, while H. Milford won the B grade medal with a very fair card of 105—32=73. In the course of the competition two players were very properly disqualified for breaches of the rules—a fact which should bring home to every golfer the necessity of thoroughly grounding himself in the laws of the game.

W. G. Parish, playing to the seventh, lost his ball, and after searching for probably the regulation five minutes returned to the place from which he had played, and dropped another ball. On his way to play his next shot he found the first ball, and, discarding his second, played on with his first. Neither he nor his partner knew exactly what to do, and took the wrong course, but, reporting it on the completion of the round, he was duly disqualified, as was only right. There is, and should be, no excuse for ignorance of the rules. The second case was that of Mr. Kitcher, who returned a card of 101—24=77, good enough to win in the B grade, but was disqualified for a breach of rule 4 special rules for stroke competitions, by reason of having played on the greens before starting out to play.

A driving competition from the first tee was held, D. G. Perrier proving the most consistent driver with three drives totalling 654 yds 2ft 4in, beating his nearest opponent by over 50yds in the aggregate. The longest drive was run out a winner by 2104 points. For the whole game the winner had the marvellous average of 75—figures that have only been exceeded twice in modern billiards, and in each instance by the champion himself. George Gray, of course, has had better averages for a long game, but for purposes of comparison it is now usual to exclude the Australian figures, as he is in a class by himself.

An average of 40 is regarded as being a fine one for even the best player nowadays in important long-game matches, the usual average being between that figure and 35. The average by Robert's average for a whole hundred when he was at the zenith of form about 12 years ago, just after the abolition of the "push" stroke. So it will be noted that Stephenson's late average is truly great, and emphasises the benefit, from a health standpoint, which he received from his late South African tour with George Gray.

Mr. J. C. Parke, who was mainly responsible for the defeat of Australasia in the Davis Cup Lawn Tennis Contest, is almost as clever with the billiard cue as with the racket. For several years he has been classed amongst the best billiard-players in Ireland, and on one occasion was only narrowly defeated by Mr. J. Nugent, the Irish amateur champion. Billiards and football have been factors in Mr. Parke's nerve and speed for the other ball game in which he has so greatly distinguished himself during the past week.

The deaths of two billiard enthusiasts were announced a few days ago—Dr. Bones, D.D., Oxford, and E. B. Dyer, of England. The former gentleman was rarely absent from the platform during the big matches in recent few years. Lindrum and Smith were his favourites, and he was always enthusiastic when either player did anything out of the ordinary. "Ben" Dwyer, a dozen years back, in the heyday of his cricket and billiard fame, gave promise of developing into a first-class amateur billiardist, who might have won an amateur championship had he remained in Australia. As an all-round athlete Dwyer had few superiors.

Reece and Inman are likely to meet shortly in a match of some length. Although the champion is handicapped to concede Reece 1000 in 5000 in the London tournament, there would probably be nothing much between the pair were they to meet on level terms, that is, judging by their display in Sydney recently, when Reece defeated his old opponent without the aid of a handicap in a game of 15,000 up. His position as champion presumably demands that Inman should concede a start to all other players in England.

Another movement is afoot in England to alter the method of scoring, and also the method of calculation now in vogue. It is asked: Why should a red hazard count three, and a white hazard only two points? It is claimed that both hazards should have the same value. Another query is: Why should the red be re-spotted after being holed, while the white goes on the table? Reformers ask that both balls be treated alike, and put on the billiard centre-spots respectively. The colour of the three balls also comes in for criticism. If the spot-white were replaced by a soft yellow there would be little chance of the wrong ball being played with by a striker after a double-strength mix-up shot.

By the present method of calculation one player might make 49 red hazards, 5 white hazards, and 5 cannons in 60 up, and his opponent might make the same number of hazards off the white, score the same number of cannons, and secure five red hazards; yet his total would be only 45. Each player would have made the same number of hazards and cannons, yet because in the latter case the majority were white hazards the striker would be penalised five points.

Another contention is that misses should not be added to opponent's total. Instead, they might be deducted from the striker's score. By this method the opponents would not receive points that he had no hand in the making. The idea of substituting a light yellow for the spot white ball is a good one, but the re-spotting of the white ball when holed might tend to make break-making too easy, and lead to mammoth runs, which would lose value when compared with breaks made under the present code.

Some good cards were returned at Concord. F. D. Layton (3) and W. Allen (8) tying in the keen competition with cards of 2 up. Both played excellent golf. Layton has for some time been a strong player, but Allen is a comparative novice, who has, nevertheless, come along very well during the last 12 months, and with a little application will make a sterling player. His round of 82 is one of the best he has yet accomplished. McAlister, Carr, Justice Sly, Stevens, and A. E. Dawkins (10) equalled for best place with cards of square.

At Hunter's Hill R.C. Lethbridge won with an excellent round of 81—11—70. He was out in 36, and was going very well on the home journey until at the 15 reached he drove into the dam and took 7. Notwithstanding this disastrous hole, he was back in 42, and played good golf with few mistakes, his putting being particularly good. A. S. Edwards was second with 88—8—72. J. Fell was 75 net, and four others were 77 net. The links, a little reduced but keeping to the line set at Hunter's Hill.

Mrs. Howden has been exhibiting very fine form lately, and during the week recorded a brilliant 72 at Ross Bay, his Scores being:—

Out	4	4	3	3	5	5			—36
In	4	4	4	5	5	4	5	2	—37
									—73

Dr Furber, a long mark man, won the stroke competition at Bonnie Doon with a good card of 97—23=74, winning by two strokes from T. Milborn, who recorded 83—13—70. T. [illegible] had the best gross score with 82, [illegible] played 82, which, though not by any means equal to his best round, is still a good performance.

The monthly medal at Drummoyne was won with ease by A. R. Watt, with 87—12—75, his nearest competitor, H. W. McLelland, being five strokes away.

The gentlemen of the Royal and Ancient Club who were responsible for the recent alterations of the rules of the game have since their decision was made public been subjected to a great deal of hostile criticism on the part of press and public in Great Britain. The attack has been caused, partly by the alterations themselves, and partly by the delay on the part of the rules committee in making them known to press and public. There is apparently a strong feeling in British golfing circles that St. Andrews is far too fond of tampering with the rules, and that on this occasion, at least, there was no necessity for any change.

As to the alterations themselves, the provision that clubs may make their own local rules respecting balls played out of bounds comes in for most criticism, and rightly so. It is much better to have uniformity than to have one club penalising an out-of-bounds shot by loss of stroke and distance, while at the next one, loss of distance is the only penalty. One general rule, even though it operated more harshly on one course than another, would be preferable to having a different out of bounds rule on every course. However, the governing body sits through it all as imperturbable as ever, notwithstanding a distinct tendency to try a new scheme of golf government, in which the public control would not rest with St. Andrews.

The Manly summer programme will be advanced another stage on Saturday, when the open foursomes championship of Manly links will be played, as well as handicap foursomes and a driving competition. The course is in splendid order and a large entry may be expected. Entries close to-day.

FIXTURES.

SATURDAY, DECEMBER 7.
Bonnie Doon Golf Club: Bogey match.
Concord Golf Club: Continuous handicap stroke.
Dobroyde Golf Club: Four-ball bogey competition.
Drummoyne Golf Club: Mixed foursomes.
Hunter's Hill Golf Club: Play-off of winners of monthly continuous bogey competition for Mr. H. E. Lysaght's trophy.
Manly Golf Club: Open foursomes championship of Manly links, 18 holes stroke; open handicap foursome; open driving competition.

MOTORING.

AUTOMOBILE CLUB OF AUSTRALIA.

The newly-elected general committee of the Automobile Club of Australia will hold its first meeting at the clubrooms, Challis House, to-morrow night. The main business will be the appointment of a sub-committee for the ensuing year. The principal sub-committees are those of the roads, tours, and entertainment.

Mr. A. A. Hunter, a popular vice-president of the A.C.A., will leave Sydney in a few days. He intends visiting India and Europe.

The membership of the A.C.A. is steadily increasing. The club does not canvass for members, on the other hand it is rather conservative, hence the annual increase in the membership roll must be doubly gratifying to those interested in the club's welfare. At the monthly meeting last Thursday night five new members were elected—Messrs. Chas. McKenzie, Chas. S. Turner, W. C. Archibald, F. R. Pendleton, and Richard Stanton.

NOTES.

A number of expert American automobile drivers indulged in a game of polo recently, in which the part of the ponies was taken by stripped motor cars. The game was played in three 10-minute series. The goals were 6ft apart, and in the whirlwind driving one of the cars turned a complete somersault, without, however, injuring anybody.

The popularity of the cycle car in England has grown so, and its development is so rapid, that many motoring experts are now predicting that this simple and cheap type of motor vehicle will prove a serious rival to the cheap American runabouts into Great Britain. The cycle car is simpler even than the light runabout car, and what is more important can be marketed at a cheaper figure. It is a type of machine that will appeal to a great many people who do not fancy the motor bicycle, and cannot afford the luxury of a motor car. The economy of upkeep, handiness and convenience of storage, promise a good future for the cycle car, which must not be confused with the light motor car. This type of machine is a well-built affair, with an air-cooled engine usually twin-cylinder, chain drive, with a two or three speed countershaft gear. The frame is built up of heavy gauge steel tubing. The wheelbase is usually 7ft with a 4ft track, 26in wheel, with 2½ tyres, usually fitted, as a result being stable and well built. A line of rakish appearance. The power of engines fitted runs from about 7 to 10 horse-power, and the total weight of the vehicle complete is about 7cwt. The retail price in London varies according to style of body fitted from £100 to £125. On the Brooklands Track, Eng., one of these little vehicles has covered 47 miles 35a yards in one hour, and 100 miles in two hours 29 mins. On the road they are comfortable and fast and good hill-climbers.

Serious accidents have happened to motorists through broken glass screens. An English company has adopted an idea, which is to substitute the ordinary sheet of plate-glass with a screen composed of two sheets of glass with a celluloid centrepiece. The presence of the latter has the effect of preventing the glass from falling to pieces. The glass and celluloid are pressed together hydraulically with gelatine as a binding material. When fitted it is quite impossible to tell the composite screen from the ordinary plate glass, as it is thoroughly transparent, and is not dull. The invention is known as the "triplex" safety glass.

France was among the first to recognise the motor lorry for army transport service, and has developed a subsidy plan, which has been largely followed by the other European Governments. Under this plan the French Government has at its command in case of war, upward of 4000 motor lorries, and the owners of at least 12,000 horses. The owners of the motors receive from the Government for each vehicle £320 at the time of purchase, and £40 for each of the three following years—a total of £200. In return the owner has to keep the vehicle in running order, and hand it over to the Government, with its driver, on demand. Motor lorries eligible for this subsidy must be adapted for army transport service. They are held annually in France, under the direction of the War Department, trials, in which all manufacturers of motor lorries are invited to compete.

MOTOR CYCLE CLUB OF N.S.W.

The Motor Cycle Club of New South Wales will hold the second competition for the Speedwell Cup on Saturday afternoon at the Centennial Park (Randwick gates entrance), at 2½ o'clock. The following are the conditions:—Competitors will ride in heats of six between two official cars at a set speed; the competitor whose engine stops from any cause, or drops behind the rear car, will be considered out of the competition. As each competitor drops out his distance will be checked by the mutual reading of the speedometer.

Speed gears and free engines to be locked. Any competitor not starting will lose the full number of points. Petrol this will be supplied by the club. No competitor will be allowed to start unless he has supplied the following before to-morrow, at noon, to the secretary, J. A. Fair, 244 Pitt-street:—Number of cylinders, bore and stroke, horse-power, weight of chassis, weight of machine. Catalogue weight not accepted.

Handicappers have right to question a competitor's statement made in doubtful.

The following riders will start:—

H. [illegible], 7; T. T. Bromley, 7; Miller S, T. Speedwell, 7; Scott, 7; Rover, C. Petersen, 7; Singer, 7; G. [illegible], 7; M. [illegible], 7; T. Rose, 7; [illegible], 7; G. [illegible], 7; T. T. Sarsbee, 7; R. [illegible], 7; Fletcher, 7; B.S.A., 7; Linton, 7; Norton, 7; White, 7; Rudge; A. G. Bu[illegible], 7; Motosacoche, 7; Rigg, 7; T. B.S.A., 7; Messenger, 7; Rudge, 7; Humber, 7; Maude, 7; Humber, 7; Rose, 7; Triumph, 7; H. Wayland, 7; Matchless, 7; Eglish, 7; Premier, 7; Hargreaves, 7; Rover, G. Sandring, 7; Speedwell, 7; A. B. Harris, 7; Rover, 7; [illegible]erton, 7; Chilthorpe, 7; Zoss, 7; Speedwell; L. Palmer, 5 Rems; A. Willard, 5; I.M.C., 5; [illegible], 5; Triumph, 5; Rover, 5; Rover, 5; Hartford, 5; Zoss, 5; Hastings, 5; Sarsbee, A. Brown, 5; B.S.A., 5; Rudge, 5; Speedwell; W. S. Barnes, 5; Lewis, A. Smith, 5; Speedwell; H. Roberts, 5; M.M., 5; Tatts, 5; Gutton.

The club will meet next Thursday week, December 19, when the final entries will be received for the great annual interstate reliability trial between Melbourne and Sydney. Entries will close December 20 with the hon. secretary, J. A. Fair, 244 Pitt-street. The entries to date total 28, and this year's event promises to eclipse all records.

CYCLING.

THE SIX DAYS' RACE.

Next Saturday is the closing day for entries for the sprint cycle and athletic events to be run in conjunction with the six days' bicycle race, starting on the Sydney Cricket Ground on December 30. The complete list of the teams is also to be expected next week, as the men are settling down to pair off. The trouble is that while A is prepared to team with B, the latter has a preference for D as a partner, and so on. However, the promoters do not anticipate any difficulty in securing the requisite number of teams. An alteration in the numbering system for the teams will be made for this race. In January last the competitors carried Nos. 1, 2, 3, and 4, and so on. This year each team will have one number. For instance, the first team on the list will be No. 1, and each member of the team will carry that number, the only difference being that in case number the number will be black on white, and the other red on white.

CRICKET.

THE GRADE MATCHES.

FIFTH ROUND CONCLUDED.

INTERESTING RESULTS.

Stirring finishes and unexpected results characterised the conclusion of the fifth round of first-grade matches on Saturday. In only one match was the issue decided early in the afternoon, whilst in all but one of the remainder, match interest was sustained right up to the drawing of stumps. As regards results, the outright wins recorded by Gordon and Redfern were as unexpected as they were meritorious. Moreover, the splendid effort made by Balmain, the closeness of the North Sydney-University encounter, and the very big winning margin achieved by Central Cumberland

BOWLING.

THE COMPETITIONS.

THE AUSTRALIAN CARNIVAL.

The weary period of inactivity, as far as competition is concerned, will terminate next Saturday, and bowlers will once more resume that phase of the sport which is most worta while. It seems strange at the first blush that cricket pitches can be topdressed and be ready for play on October 1, but that the bowling green must perforce occupy a most valuable portion of the summer in undergoing the preparatory process, and bowlers remain practically idle till December is well advanced. The reason, of course, lies in the difference of ground covering necessary to enjoyable participation in the two games. A perfect cricket pitch would by no means form an ideal bowling rink, but perhaps, now that the harvest time is at hand, it were better to make ready for the fruit of it rather than regret the lean days.

Practice under conditions more or less satisfactory has been proceeding for weeks past, teams have been constructed and changed, the little dissatisfactions and discontents that bowlers seem peculiarly heir to have been smoothed out or been amended as well as possible, and sunset next Saturday will have seen the worth of all the thought and effort. It is but reasonable to suppose that surprises will be more frequent at the beginning of a season then later on, when teams have settled well into their stride. The effect of the changes in personnel which occur every year by transfer and so on is not easy to estimate, but in the programme of "A" pennant fixtures listed hereunder, a majority of winners will probably be found in those clubs whose names are first mentioned of each pair.

CENTRAL DIVISION.

Club.	Opponent.	Venue.
City I.	Randwick	Balmain
Victoria Pk.	Woonona	City II.
Balmain	Gladstone Park	Waverley
Waverley	Redfern	Gladstone Pk.

NORTHERN DIVISION.

Manly	Hunter's Hill	Chatswood
Chatswood	Kuring-gai	Warringah
Mosman	Warringah	Hunter's Hill

WESTERN DIVISION.

Ashfield	Burwood	Petersham
Parramatta	Marrickville	Rockdale
Petersham	St. George	Ashfield

North Sydney and Strathfield have byes.

In the northern metropolitan section, two of the matches look fairly open, and both Kuring-gai and Warringah will probably make their opponents use their last ounce of reserve. Marrickville and Parramatta furnish another contest which wears a fairly open appearance; still, in summing up the chances of the other matches, it may prove that too much reliance can be placed on reputation and past form.

The "B" pennant programme is:—

CENTRAL DIVISION.

Club.	Opponent.	Venue.
City I.	Randwick	Balmain
Mosman	City II.	Victoria Pk.
Victoria Pk.	Waverley II.	Sandwick

NORTHERN DIVISION.

Chatswood	Manly	Warringah
N. Sydney	Warringah	Chatswood

WESTERN DIVISION.

Ashfield I.	Marrickville II.	Petersham
Marrickville II.	Rockdale	Ashfield
Parramatta	Petersham I.	Burwood
St. George	Petersham II.	Ashfield
Waverley I.	Mosman, and Hunter's Hill	Bye.

THE AUSTRALIAN CARNIVAL.

One hears it urged in some quarters that Christmas is an inopportune time for bowlers to travel from home to attend the big carnival in Melbourne. Whatever weight the objection carries can only apply to the inter state team fixtures, which commence on December 24 and conclude on December 28. The Australian single-handed championship is set down for December 30 and 31, and the rink championship for January 1, 2, and 3. The entrance fees have been fixed at 10s per rink, and 5s for the individual event. In addition consolation single-handed matches will be arranged for those beaten in the first round, and another for those beaten in the second round. No entrance fee will be charged for these latter events. Nominations may be made with Mr. Shadforth up to noon on Saturday, December 14, and the unprecedented scale on which this first official Australian carnival will be run should be sufficient to induce a good number of other than the interstate team alone to take part.

AT KURING-GAI.

There was but one thing necessary to complete the ideal day in the glorious setting of Warrawee's recreation ground last Saturday, and that was granted in the form of perfect weather. The characteristics of bowling clubs vary with the districts—no two are quite similar, but each possesses features which appeal to the visitor in various ways. Somewhat out of the beaten track of the bowler, fast trains render the Kuring-gai ward conveniently accessible, and one is well repaid the little extra distance by the charm of the surroundings and the warmth of one's reception. The beautiful grounds looked especially gay on the occasion of the green opening, with croquet, tennis, and cricket as well as bowls, all to be viewed from the spacious pavilion verandah. Mr Bartin Haigh welcomed the president's team in a speech which proclaimed a close acquaintanceship with current bowling affairs, but the absence of President Spence owing to a family bereavement was especially regretted. It taxed the local resources rather severely to produce six strong rinks, but Kuring-gai held its own admirably throughout an altogether delightful afternoon. Afternoon tea was dispensed during a general interval at 4 o'clock by the lady members of the club, and the prevailing opinion of the visiting players, who represented a goodly number of the affiliated clubs, was that the green was second to none in the metropolis. The president's team owed its victory chiefly to a remarkable win by the rink composed of Payten, Shadforth, Macdonald, and Walters, who scored 50 points to 12. Even the defeated four were unsparing in their praise of Walters' display in particular, and afterwards the excellent play of the rink throughout he was credited with half the score at a modest estimate. Teams who have engagements at Warrawee this season will find a beautiful surface to play over—fast and with a fine draw on both hands.

THE INTERSTATE TEAM.

When the last big carnival was on the tapis in Adelaide about two years ago the parent State was in the parlous condition of having to go cap in hand at the last minute to beg of one or two players to make up the required four rinks. Teams to Victoria in recent years have not experienced the selectors' brains to any great extent, the choice having been too limited, as a rule, with very few offering in excess of the required number. On the present occasion, however, there is some a gratifying change, and the list of nominations runs to 38, and in the light of the candidates were of good quality, the selectors were in clover, comparatively speaking. However, one does not require to know more than the fact that Taylor, of St. George was not considered worth a place to express what a team above the usual was about. Less than three months ago this player achieved a triumph in Brisbane in a sea of disaster, by skipping a rink through unbeaten, and those who follow the game closely can remember other interstate matches in recent years, in which Taylor has performed with distinct credit. Add the fact that players of the calibre of Coates, Chandler, Dean, Hope, Moore, Oram Hillman, Davis, Fraser, Hogue, Hickey, Wilkie, McLaren, Ross, Elder, and Bell were among the unsuccessful candidates, and nothing more is needed to point the fact of an unusual scope for the judgment of the arbiters. Of course, had Thorpe and Strong been available, prospects would have been brighter still, but if the absolute best is awaited before competing, one can, unfortunately, then New South Wales will never be satisfactorily represented on trips abroad. Taking the four rinks by and large, the selectors have made an adequate choice, though, perhaps, one or two may be counted likely to have caught the favour of the judges in preference to one or two of the rejected Arnott and Marks will be the star leaders, and Donaldson revels the more in the game as the importance increases. Tom Anderson has been showing such excellent form of late that his assignment to one of the more responsible posts would not have caused surprise but even if Victoria, with its wide home choice be undefeated, New South Wales should be more than beat it.

It is somewhat of a disappointment to find Newcastle unrepresented, but it is understood that Christmas is an awkward time from a business standpoint in the north. Enthusiasts will be anxious to know if the single-handed championship of the State, L. Hingst, can arrange to fulfil the promised endeavour to compete in the individual event. The team will practice at the City green to-day, and it is not unlikely that a strong northern side will come down next Wednesday to give the elect a trial spin.

NOTES.

A New Zealand bowler was an interested spectator of the match at Kuring-gai on Saturday, and was at a loss to find reason for the Sydney custom of the winning leader laying the mat, a practice which entails much loss of time in the aggregate. Scottish Association Law No. 7 provides for the loser laying the mat, and it surely requires but the initiative of the ruling body for the change to become established, and thus leave the winner free to procure the jack and bowls. In addition to expedition there is a smack of courtesy involved, and an acknowledgment of defeat, as it were, due by the vanquished to the victor.

Now that the important matches of the year are at hand, it would be well if players would digest well and act up to the letter of Rule 5 of the laws adopted by the Australian Council:—

"The leaders, scorers, and measurers, when not delivering their bowls, shall stand at least 6ft. behind the mat line—that is, the front end of the mat—until the last bowl has been played by the measurers, when they shall all exchange ends with the captains; each captain shall then stand in a similar position when not delivering his bowl. All players not directly shall stand at least 6ft. behind the jack, and as soon as a bowl is greened the player directing must retire to a like position as is required of the other players."

The foregoing rule is constantly contravened, and considerable inconvenience and annoyance is thereby occasioned.

The final of the sealed handicap rink contest for President Lamrock's trophies at the Waverley Club provided one of those unexpected happenings with which bowling records are studded. It was generally accepted that Martin's team were conceding Clubb's four about 15 points in a twenty-five head game, and opinions differed about equally as to their ability to accomplish the task. Hartley, E. Collins, D. Collins, and Clubb, however, never gave their opponents a look in, and actually scored 30 points to 16; and the handicap, when revealed, made the totals 47 to 18.

The returned bowlers who toured the United Kingdom are being accorded enthusiastic welcomes by their several clubs. Petersham did the honors in excellent style, and a goodly company were entertained by Mr. Felix Booth in manner befitting the premier's president. Quite the most detailed and interesting account of the tour was given at Waverley by Mr. C. Morrison, and the greatest compliment that can be paid the recital is the fact that it was listened to with the utmost attention and pleasure to the end.

FOOTBALL

RUGBY UNION.

CLOSE OF AUSTRALIAN TOUR.

SOUTH AFRICANS' SUCCESS IN INTERNATIONALS.

The history-making tour of the Australian team in America has closed, and the players are now homeward bound. The tour ended disastrously, each of the matches played in Canada resulting in defeat. The last match was played at Victoria (British Columbia), and was lost by 13 points to 11 after the scores were 13 to 6 at half-time in favour of the Canadians.

Clearly, either British Columbian football is of much higher quality than that of their American neighbours, or else the Australians were not at full strength owing to injuries. Against combined British Columbia they were overwhelmed, for not only were they unable to score, but had 15 points raised against them. The three defeats in Canada have somewhat tarnished their record, which reads 14 matches played, won, 5 lost. The completed record is as follows:—

	For.	Against.
Barbarians	29	8
Santa Clara	20	8
Stanford University	6	11
Vancouver	12	14
Stanford University	26	0
Olympic	6	0
California University	18	0
California University	9	0
California University	23	3
Southern California University	41	0
St. Mary's College	25	8
American Representative Team	17	8
Vancouver	6	0
British Columbia	0	15
Victoria	11	13
Totals	227	88

American newspapers contain accounts of the first match against California University, in which the Australians gave their best display to date. After a fine first-half the weather broke, and a downpour of rain made the dirt field a regular quagmire. The Australians altered their game to suit the conditions, and adopted dribbling tactics, with short passes when on their opponents' goal-line. This style of play was a revelation to the Americans, and utterly nonplussed them. The "San Francisco Call" comments on the game as follows:—

The game proved that the Australians are as good in wet weather as in fine weather, and, moreover, it showed all them up to better advantage than they ever have been seen here. The dribbling yesterday was a treat.

To pick the heavy, soggy ball up was not exactly the right thing, though on many occasions the Australian back-field got it, and gave exhibitions of passing which brought the spectators to their feet. It was in dribbling that the Australians showed to wonderful advantage. Many of these dribbling rushes took the ball from half-way right down to the California goal line, but there was one rush just after the start of the second half, when the Australian forwards took the ball along on the ground for more than 80 yards. It was the longest rush of the day, and every man got a chance to take the ball along. All the forwards showed just how to play Rugby on a muddy field.

Kent is again selected for special praise, and is considered by the Americans the best forward on the Australian side. Goal-kicking, of course, was out of the question, and the Australian score of 18 points consisted of six tries.

The Americans looked upon the game mainly as an indication of the chances of the rival Universities in the great match of the season, and some disappointment was expressed on the fact that the conditions prevented any comparison of the merits of Stanford and California being made. Writing to friends in Sydney members of the team state that Rugby on the Pacific Coast seems to exist entirely for the Inter-University match. The two club teams in and about San Francisco are considered in the light of providing trial matches for both teams, and from this arises the Californian practice of substitution. The players during a match, in some cases the University team have been put in three whole teams in the one match. The Australians had to yield in the matter of allowing three substitutes, and had already had the experience of an opposing team altering its positions in the last ten minutes, merely to strengthen the attack, and not on account of injuries. It was the opinion of the Australians that Stanford were slightly the superior team, being quicker in attack, but their excessive training had evidently left them stale, as they had been beaten by the Olympic team from the British Empire Club by 6 points to nil. It will be remembered that the inter-University match resulted in a draw—3 points each.

THE SOUTH AFRICANS.

The South Africans now seem to have fairly settled down, and in the international matches are meeting with much greater success than was anticipated. English files deal with their first matches in Wales, when, after a good first-class victory over Glamorgan County, the Springboks gained a narrow win over Llanelly by one point, and were defeated by a strong Newport side. In the Llanelly match the excitable Welsh temperament of the spectators found vent in some of them kissing the player (Gilmore) who drop-kicked a goal for the home side. In this match the forwards quick following up and been tackling put the Africans off their game. Both in this and the Newport match the frequent changes in the team seem to have destroyed all confidence and cohesion in the latter match the Africans were evenly matched, but the South Africans had several chances and took few, while Newport took the only two chances offered them. The fact that the Springbok forwards were beaten in every department made their chances against the international teams appear remote, but their victory of 16 points to nil against Scotland, followed by the wonderful 38 points to nil win against Ireland on Saturday last, girths indicates that they have at last struck form or that the standard of Scottish and Irish football in very low. Probably the former view is correct, the Springboks will be again beaten by Scotland by 6 to nil, but they defeated Ireland narrowly by 15 points to 12. Against Glasgow, too, on Wednesday last, the colonials won by the substantial score of 38 points to 3, so that their record in Scotland and Ireland is better than that of their predecessors. Their matches during the week will be against Ulster, at Belfast, to-day, and against the North of England at Birkenhead on Saturday.

BRITISH ASSOCIATION

At its last meeting the council of the English Football Association considered the question of the free kick as the penalty for infringement by the goalkeeper of the new rule restricting the use of his hands to the penalty area. It was ruled that from such a free kick a goal can be scored directly. On the other hand, says "The Field," the committee of the Amateur Football Association has decided that the new rule does not apply to the game as played under its rules, because by one of these the laws in force are those presented by the International Board of 1908-9. On the whole, is seems regrettable that a new division should thus be initiated. But the A.F.A. has also appointed a committee for the purpose of considering the advisability of amending the laws of the game, consisting of Messrs. C. Wreford Brown, S. H. Day, I. E. Snell (the new hon. secretary of the Corinthian F.C.), G. C. Vassall (Oxford), and M. Woonsam (Cambridge), and it will probably be found that it is possible to make alterations which will improve the game for amateur players.

LAWN TENNIS.

THE "LIFTING" OF THE CUP.

PARKE'S WONDERFUL PLAY.

(BY OUR SPECIAL REPRESENTATIVE.)

MELBOURNE, Monday.

The British Isles representatives have accomplished in their first engagement against Australasia, as challengers for the Davis Cup, what America failed to do in three attempts—"lifted" the Davis Cup, and regained the title of "champion lawn tennis nation," which was lost on the courts at Wimbledon in 1907. It is customary to use the simpler title "England" when referring to the team now in Australia, but the part which the representative of Ireland (J. C. Parke) played in the match last week was so great that it is only fair that the conquering nation should receive its official designation, which is, the British Isles.

It would be futile to deny that our defeat was unexpected. Victories over Wright and Alexander, M'Loughlin and Long, Larned, and was doubtful whether he or Beamish would be likely to trouble the Australasians most. It must have been a trying time for him, and no doubt his relief was correspondingly great when his inclusion led to the second match being scored to his side's credit as the result of his victory over Heath. The latter ought to have gone closer to winning than he did, as Dixon was evidently below the form which enabled him to overthrow Beaujle and Gobert in the preliminary round of this year's Davis Cup contest. Seventeen double faults in the course in four sets is excessive, and not justified by any unusually severe second service, or its treatment by Heath. Dixon's best work was seen in his treatment of short balls. On the low volley he angled these very acutely and prettily on either hand, and if he found Heath up on a short ball he frequently passed him with a forehand hook from a ground stroke.



J. C. PARKE.

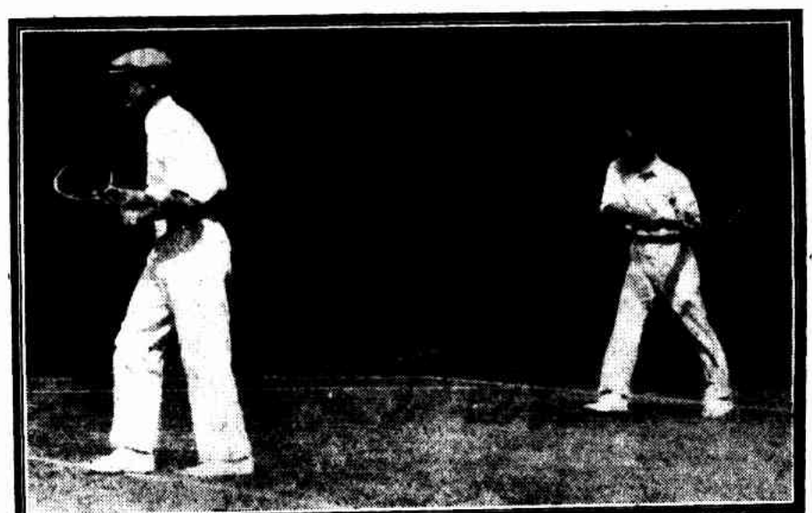
A. E. BEAMISH.

BRITISH ISLES LAWN TENNIS DOUBLES TEAM.

THE DOUBLES CONTEST.

The expected happened when the doubles came on. Brookes and Dunlop made every post a winning one, and secured three sets in about an hour, the first two requiring only half that time. By general consent, Dunlop was the best of the four. Watchful, sound in judgment, and with few faults in execution, he gave one of his best exhibitions, and that it took the fancy of the crowd was proved by its calling for "three cheers for Dunlop" at the conclusion. These were lustily given, and the novelty was extended by similar honours being accorded Brookes and the Englishmen.

To fill in the spare time caused by the early termination of the doubles, A. H. Jones and F. G. Lowe, the nominated representatives of the respective nations who had not been called upon to take part in the match itself, played an exhibition match, both sets of which were won by Jones. The Sydney player lost the first three games, but evidently was gaining experience in them, as altered tactics, which included frequent incursions to the net, enabled him to win 12 of the next 13 games. The Sydney player has many admirers amongst Melbourne players, many of whom would have liked to see him thoroughly



N. E. BROOKES. A. W. DUNLOP.

AUSTRALASIAN LAWN TENNIS DOUBLES TEAM.

tested before Australasia's team was definitely decided upon, and one more than ever regrets that his trip to Western Australia was chiefly responsible for this not being done.

DIXON'S DEFEAT.

When the second round of singles came on Brookes, as generally expected, defeated Dixon in straight sets. It was not that he was in noticeably better form than against Parke, but that the opposition was of quite a different character. The quietly-played volleys of Brookes which Parke, with his speed of foot, used to force Dixon to get to, were impossible for Dixon to get to. Then again, Dixon, playing from the left court, usually side-stepped to take on the forehand a ball intended for his back-hand, invariably tried to cross-court Brookes, and had no hope of retrieving the latter's shot to the other side of the court. Parke used to side-step in this way, but he often went down the line so that Brookes, in seeking to cover this, was forced to give room for the cross-court shot, which was usually unnecessary against Dixon. Nevertheless, the latter played far better than against Heath, and before the tour is over we may expect to witness many fine exhibitions of tennis from this noted player.

THE DECIDER.

With two matches to the credit of each nation, the destiny of the cup hinged on the meeting of Parke and Heath. There were few who expected the Australasian to win after Parke's magnificent performance against Brookes, and yet hope springs eternal in the human breast, and many wondered whether history would repeat itself, and Heath save the day, as Wilding did against Alexander in 1908. But it was not to be. The importance of the occasion appeared to have no effect upon Parke's nerves, and Heath, too, battled hard, but bravely. His tactics, however, were not judicious. It might have been thought that, possessed of the fine drive which he has, and remembering that even the volleying powers of Brookes could not stem the torrent of Parke's drives, he would avoid taking the net as much as possible. Towards the end of the first set and in the beginning of the second, in which he led 2-1, Heath did adopt this course, and for a time held Parke fairly well, but he seemed obsessed with the idea that he could succeed by the tactics in which Brookes had failed, and the results were disastrous. Parke scored nearly every time Heath went in to volley, either by clean passes or footed volleys from his opponent. Interspersed with these volleying attempts Heath played the back-court game, but never adhered to it long enough. His only hope, feeble though it might be, was to drive hard and often as he did against Parker in Sydney.

At the end of the match the crowd again cheered the contestants, and Dixon and Brookes acknowledged the compliment through the megaphone. What a crowd it was, too! No exact tally could be made, but with the known seating capacity of the stands it could not have been far short of 8000. It differed from the usually sedate tennis crowd in some sections of the stand, but was an absolutely fair and impartial one, even though once or twice some over-excited person would call "Leave it!" when a player was in doubt whether a ball was going in or out.

Amongst the spectators were men from all parts of Australia and New Zealand, who had travelled long distances for the sole purpose of seeing the cup match. There was one from far-distant Fiji. Sydney was very largely represented by players of the past and present. The former derived almost as much pleasure from meeting former Victorian opponents as from the contest which was the object of their visit. There were some who had met in the first inter-State match played in Victoria in 1886, and others who had done similarly in the comparatively recent '90's and the first decade of the 20th century.

The sight of the packed stands was very impressive. The spectators have only been exceeded in numbers on one occasion (if at all) and that was when the brothers Dohert, played for the British Isles against Dwight Davis and Ward at the Crescent Athletic Ground, New York, when it was estimated that 10,000 were present, but then they were not all accommodated in stands close to the court, and, placed at a distance, it is questionable whether so imposing a spectacle was presented as was that on Saturday, and even on Friday the attendance was enormous.

And so the Davis Cup is to resume its wanderings after its long stay in Australasia. A touch of regret that it should be so is inevitable, yet it is good for the game that no nation should hold it perpetually. It has been fairly and squarely won by true sportsmen. That goes almost without saying, for our experience of visiting challengers for the cup has been most happy; but Messrs. Dixon, Parke, and Beamish have been put to a harder test than their predecessors, who were only required to show how to take defeat. The Britishers have had the more difficult task of showing how to take success. Though we have lost the cup, the benefit which Australasian, and possibly English and American tennis, has derived from its sojourn here will endure. It has been the means of enabling our players to see the acknowledged leaders of the world's tennis on our courts, this has induced many to participate in the game, and it has also enabled the emissaries of Great Britain and America to become acquainted with Australasian tennis players and conditions, and this may be of great value to us in the future.

ATHLETICS.

AMERICAN TOUR POSTPONED.

IMPORTANT A.A.A. DECISIONS.

Regret will be general in athletic circles at the news that the American team of athletes will not tour Australasia in the near future, word having reached Sydney yesterday to that effect. The New South Wales Amateur Athletic Association had approved of the scheme, and had also decided to hold the State championships in conjunction with the Americans' visit. The local association was in the happy position of being guaranteed against financial loss by the generosity of two of its members, Messrs. J. Dunn and W. H. Wiseman. Now everything is, unfortunately, "as you were."

Mr. M. P. M'Carthy has notified that he intends retiring from the position of hon. secretary at the next meeting of the council of the N. S. Wales A.A.A. A recent recommendation from the executive committee prohibits a club secretary or supvng the position, but notice has been given to rescind this rule at the next meeting. If the motion be carried, and Mr. M'Carthy persists in his intention of vacating the position, the way will be open to any club secretary who desires to contest the office.

The A.A.U. of Australasia has received a request from the Queensland A.A.A. that a mail vote be taken amongst the affiliated associations, asking for an opinion whether it is advisable to permit amateur athletes competing in trade, lodge, or other similar picnic sports against professionals, provided that the prizes were trophies. New Zealand, Victoria, and Tasmania voted against the proposition, and the N.S.W.A.A.A. has agreed with the other associations that it was not practicable to allow amateur athletes to compete with or against a professional at any meeting, as the amateur definition prohibited such contests. Previous attempts to bring about such a proposal have met with failure.

Five club meetings were carried out at the suburban grounds on Saturday, as owing to the Sydney Sports Ground again being otherwise engaged the city clubs could not hold meetings there. E. W. Morris followed up his victories of the previous week by recording another double win at the East Sydney Amateur Athletic Club's sports on Rose Bay grounds. Morris won the furlong handicap off 12yds in 22 4-5s, and the half-mile, off 7yds, in 2m 11 1-5s. He also ran second in the 120yds handicap, won by N. L. Colbran, off 8½yds, in 13s. This new entrant to the East Sydney ranks registered a dual victory by securing the 16lb shot handicap at 33ft 6in, with 6ft added, H. J. Hull has for some time held a monopoly of the Botany Harriers' Club handicaps, and still continues to achieve success, despite his penalties. He won the 100yds handicap off 5yds in 10 4-5s, and also the half-mile, off 6½yds, in 2m 20 1-5s. A. Williamson and R. Sykes each appropriated two events at Leichhardt Harriers' meeting. Williamson won the 16lb shot-putting championship at 29ft 7in, and also the 100yds handicap, off 2½yds. Sykes won the running high jump handicap at 5ft 9½in, with 3in allowance of 5ft 3in. His start of 7ft 10in gave him a victory in the running hop, step, and jump handicap at 40ft 1in. J. Wicks won the running high jump championship at 5ft 3in. The St. George club's eight miles road championship at Rockdale was won by Patterson in 46m 58s. It is remarkable that such a race should be held at this time of the year. The event is very much out of season, the open road racing having been concluded some time ago, and the weather conditions are not favourable to long-distance running.

Members of the A.A.A. are notified that nominations will be received to-morrow night at the Sports Club for the 220 yards open handicap to be decided on Thursday, 12th instant, by the Newtown Harriers. 100 and 880 yards club handicap, also a 75 yards ladies' race are included in the programme. The events will be held in conjunction with the jubilee celebrations of Newtown at the University Oval. As there is a fair number of lady sprinters anxious for a race, the event provided for them should draw a large entry.

The recently established Fairfield A.A.C. is making good progress under the direction of Mr. A. J. Mills, a late member of the South Sydney Harriers. It is intended to apply for affiliation to the N.S.W.A.A.A., and a sports meeting is being arranged.

A benefit entertainment is to be held on Wednesday, 18th instant, in aid of Mr. Geo. Dent, an ex-State champion, and for many years an official of the A.A.A. Mr. Dent has been for some time an inmate of Sydney Hospital.

The Mozart Juvenile Harriers will receive the prizes won by them during the season at the Redfern Town Hall on Saturday evening.

FIXTURES.

To night: Club meeting at Sydney Sports Ground.
Saturday: Combined meeting at Sydney Sports Ground.
Wednesday, 11th: Club sports.
Thursday, 12th: Newtown jubilee sports at University Oval.

The three-year-old filly Glade, by Birkenhead—Gladister, was destroyed at Riccarton recently. She was just about to enter her box when she struck her head against the wall, and, as paralysis supervened, it was deemed advisable. Glade was a particularly good sprinter, and last year won the Hastings Stakes, defeating Ermengarde, who showed a lot of pace over a short journey at the recent A.J.C. spring meeting.

SWIMMING.

RE APPEARANCE OF OLYMPIC SWIMMERS.

CRAWL STROKES IN ABUNDANCE.

Some brilliant and exciting sprint swimming was witnessed at the Manly Baths on Saturday, when the Sydney and Manly clubs met in their second annual inter-club contest. Marked by the best of good feeling and the keenest of competition, the events provided a most interesting afternoon's enjoyment for the swimming enthusiast. The contest demonstrated the remarkable hold that the "crawl" stroke has obtained in purely sprint swimming. Of the 24 competitors engaged in the mile teams' race, each swimming 100 yards, there were not more than half-a-dozen who used the trudgeon stroke. And the "crawls" adopted were of all descriptions. There was seen the peculiar half-crawl, half-trudgeon stroke of Barry, the double flutter of one leg by L. Boardman, the vigorous shoulder-action of Hay, the lifting of one leg clean out of the water by Hardwick, and the fluttering propeller-like kick made famous by Kahanamoku at the Olympic Games. There could also be seen the American double-kick and the flurried action generally adopted by European swimmers. But with all the personal idiosyncrasies, with few exceptions, the Australian style, with its regular action and deliberate timing of arms and legs was generally adopted. The styles most taking to the eye of the onlooker were, however, two distinctly opposite in character, of which Longworth and Kahanamoku are the leading exponents—that of Longworth, with its brilliancy and dash, its powerful shoulder action and clean, crisp timing, suggestive of tremendous virility, and that of Kahanamoku with the fluttering leg action and deliberate easy arm stroke, indicating reserve and hidden power. The former was demonstrated by H. M. Hay, of Manly, the latter by the Fort-street schoolboy, L. Duff.

The hero of the afternoon was A. W. Barry, who again demonstrated his remarkable sprinting powers. Early in the afternoon in his club's 50 yards handicap the Sydney champion covered a lap in 21 1-5s, which is 1-5s outside Wickham's world's record. In the mile teams' race he left the starting board as 13th man for his club, and with the advantage of the flying start covered the two laps in 56 1-5s, which is only 4-5s worse than Daniels' world's record. A noticeable feature of the young Sydney member's swimming this season is the stamina displayed by him in the last part of a race. In both judgment and power his recent finishing efforts are worthy of being classed with those of Cecil Healy. Barry also represented his club in the diving, and performed splendidly.

The occasion was further marked by the first appearance this season of the two Sydney Olympic representatives, Hardwick and Boardman. They were both handicapped—Boardman by the fact that he had just arrived in Sydney after a nine weeks' sea voyage, and Hardwick by an injured hand, which had kept him out of the water for a month. They both swam well, Boardman doing 25s for 50 yards and 60s for 100 yards, and Hardwick 61 3-5s for 100 yards.

The contest was won by Sydney by two events to one, the premiers annexing the teams' race and diving, and the seasiders the four-cored novelty race. In the teams' race Manly led to 700 yards, when Hay (Manly) finished with 2 yards to the good from Russell (Sydney). In the eight-lap relay Ryan obtained a lead of 2 yards for Sydney, which was increased to 20 yards. The remaining members of the Boardman family also distinguished themselves by doing 61 4-5s and 62s respectively. The full time for the mile was 23m 15s, averaging about 58 seconds each 100 yards. The diving, which was from the spring-

A. W. DUNLOP.

board only, was responsible for some fine efforts by M'Carthy, Barry, and Riddington, which promise well for the displays later in the season.

Next Saturday Manly will be again "at home," this time to the powerful Rose Bay Club, whom they will meet in the popular "mile teams' event and in a diving competition. The visitors will include in their team the Australian champion, W. Longworth, both Wickhams, Tasmin Jones, and Hayues, who were all credited with good times on Saturday. Longworth made his first appearance in competition since returning from Stockholm, covering the half-hundred in 27s. In the circumstances his performance must be considered as being good. The contest between the two clubs promises to be interesting, although the absence of Solomons, Hay, and Riddington in New Zealand will weaken Manly's strength to the belief that the English estimate of the champion may be justified, and that he is "one out of the box."

It seems as nearly a certainty as anything of the nature can be that Pearce will leave for England in March, and reach the Thames in time to enter for the Diamond Sculls at the end of April, should he retain his title as champion, and there is a definite wish here that he may, he will have justified his self-reliance, and his refusal to submit to any further tests before the eventful day, when he shall for the second time attempt to get hold of the highly-professional sculling trophy. It may be a matter for regret that he has deemed it against his interests to race his countrymen until he has finished with Barry; but the title he now holds, it is evident, will not be held up, awaiting his return in a year's time. Towns, Fowler, and Sadden perhaps W. Webb too, will have given conclusive proof of their relative merits ere that.

On Saturday at Glebe's regatta a stiff nor'-easter was blowing, and it interfered somewhat with the racing. The steering was very inferior in practically all the events. The coxswains seemed too intent upon watching each other instead of looking out for the winning post, several of the crews on Saturday rowing lengths further than was necessary; and one race was spoilt by faulty steering.

Unfortunately, a late start was made from Fort Macquarie owing to the non-arrival of portion of the refreshments. Regattas are getting a very bad name for lack of punctuality. In the case of Glebe, the club officials worked hard, so that the lost time was almost made up, and the last race was only started a few minutes after time.

There is a tendency nowadays to unduly crowd the umpire's launch at regattas, possibly this is accounted for by a pernicious habit some followers of regattas have of going on board the umpire's launch without a special invitation from whatever club may be holding the function.

North Shore have a four-oared race as well as a Gladstone skiff handicap set down for decision on Saturday, when some good contests should result. Mr. W. A. M'Leric, a very old member of this club, intends shortly taking up his residence at the Sydney club's branch shed, and for that purpose he will, of course join the Sydney club. He will be a big loss to North Shore, where he has been a hard worker amongst the new members and as honorary caretaker for many years. Mr. M'Leric will be a corresponding gain to the Sydney club. It is understood that his old club will be giving him a "send-off," and at the same time opportunity will be taken to welcome back Mr. Alex. Thomson, the manager of the Olympic crew, who is a member of this club.

During the rowing carnival on the northern rivers some few weeks ago, seven scullers had to take their boat from the Clarence to the Richmond. The railway freights were high, so they strapped the boats to the roof of the mail coach, and got through at about half the cost. In Victoria competitors' boats are carried at a specially low rate, and this is proved of great assistance to country regattas and clubs, where sights and fours are carried considerable distances.

The opening races of the Parramatta River Professional Club's season will take place on Saturday afternoon. Forty-three entries have been received for the two events set down for decision, owing to the number of entries, it will be necessary to row each handicap in two heats and final. Following is the list:—

Outrigger Handicap, 2m.—R. Arnst, C. Towns, A. Fenton, A. Pearce, Geo. Towns, W. Towns, F. Singer, W. Wilmott (Tas.), C. Messenger, L. Matterson, G. Ford, A. Priddle, C. Jack, H. Bailey, E. Hopping, Jnr., G. Goodsell, F. King, T. Glover, J. Woodland, S. Kent, J. Hawkes, F. Cole, J. Gallagher, A. Reardon, A. Macdonald, J. Cameron.

Pleasure Skiff Handicap, 1m.—S. Pearce, A. Pearce, C. Ford, C. Messenger, C. Matterson, R. Hopping, Geo., R. Hopping, Jnr., C. Pickering, H. Pickering, H. Judd, W. M'Leric (Tas.), H. Bailey, A. Priddle, C. Jack, A. Monaco, F. Bran, S. Kent.

A trophy will be awarded the member scoring the highest number of points during the year. Steamer arrangements appear in our amusement columns.

AUSTRALIAN ROWING

AN ENGLISH CRITICISM.

LEANDER AND SYDNEY COMPARED.

The following extracts are taken from a letter addressed to Mr. Alex. Thomson (manager of the Australian rowing team), just before he left London, by a prominent member of the Leander club:—

"I have heard very little of the Stockholm race, but I gather that the arrangements were not good, that the changing of your crew did not add to your pace, and that there was considerable difference in the value of the stations.

"Since you have asked me for it, I will give you my impressions of Australian rowing. I thought your crew the best because they were the best combination of eight men I have ever seen. Their wrist-work was excellent, and their bodies and shoulders were kept in a sound and powerful position and shape all through the stroke. No over-reaching or tiring shoulder work. Leander's wrist-work and position of shoulders and bodies suffered by comparison with your crew, who, however, had been together for 12 weeks, whereas Leander's had only been together for three.

"You beat us at Henley after a good race. We rowed the result. Your men were physically and muscularly much better prepared than ours. Granted that my statements are correct, how was it that Leander could have lived with your crew? There must be some explanation. I wish we could discuss this phase in a friendly way. It would certainly be in the best interests of rowing. However, the point I am about to enter on is one difficult to explain in writing, especially as our expressions and phases in dealing with rowing, though understood in our rowing set, may bear entirely different meanings in yours. However, I will do my best to tackle the subject and make myself understood.

"Your crew may have been theoretically correct, they were very nearly practically so according to our ideas, but not quite. That difference just took away the great speed which your crew might have had. I allude to the 'beginning.' Your crew had 'a' beginning, but just missed 'the' beginning, which is the crux of speed in our eight, and which is the most difficult point to learn in rowing. Leander is not acquainted with the legs or heave of the body, nor by the lightness of the hands alone; it is the combination of all points. It is true the Australians had the combinations of all those points, but they were not quick enough to get a true grip of the water.

"As regards the swing, your crew were on the short side. On the other hand, Leander may have overdone it, owing to the hard and faulty pouting of their bodies. A crew which does not really grip their beginning is apt to be short in their swing back, and a crew which is short forward finds it very difficult to find the beginning. Theoretically there should be no 'pinch.' Practically there must be a little 'pinch.' By 'pinch' I mean the angle of the oar to boat at the beginning of the stroke. The reason that there must be a little pinch is because when the men tire they are unable to move quickly enough to get hold of the water at the beginning without a little pinch to help them. The true beginning is a knack—sleight of hand, feet and body, if you like to call it so—which, when acquired, is always 'hitting' the boat along even when the men are dead beat. 'Hitting' is quite the wrong expression, but I think you will understand it. Also, on that true beginning the weight is suspended and carried with irresistible force through to the end of the stroke; in consequence the weight is working when the individual is fired. If you do not have the true beginning, the blade work, and in consequence the pace of the boat, must depend on the speed of the slide back, which must fall off as the legs tire.

"To sum it up. Our rowing at the beginning might be expressed by 'Grip the water and hang your weight on it.' Yours might be expressed by 'Carry it right through from the beginning.' Do you see the difference in the two expressions? They really mean the same, only the first one lays more stress on the instantaneous hold at the beginning of the stroke.

"I also think that your crew ought to have been rather longer in the swing. I understand from one of your men that you insist on them using the full of their slide, even if they have to curtail their swing forward to do so. We go on the reverse system, which, I think, is best, because we find in practice that, unless the body is swung well down on the thighs, it is almost impossible to get the weight in hand at the beginning. A little longer swing forward would help your men to get their weight hung, and, having done so, a little longer swing back would make the weight do more towards propelling the boat.

"Where I consider your crew were faulty was in the beginning of the stroke, inasmuch as that simultaneously with the blade entering the water their weights were not suspended between their stretchers and handles of their oars.

"If you can produce a crew as good as this year's, with true beginning, they would be fifteen seconds faster over the Henley course."

BOXING.

The match between Sid Sullivan and Paul Til at the Stadium to-night will mark Till's first appearance in the ring in Australia. As records height, reach, and weight, the men are very evenly matched, and as the Frenchman is now boxing better than ever, he can be relied on to put up a good showing with his sturdy little opponent.

Eddie Morgan, the English bantam-weight champion, defeated Eddie O'Keefe in a 10-round contest at Madison-square recently. Morgan showed wonderful form, and had the better of the match throughout, his opponent being groggy practically from the start. Morgan will now be matched with Johnny Kilbane.

Saturday night's engagement at the Stadium will be provided



The Sydney MAIL CHRISTMAS NUMBER

The Principal Feature

is a selection of stories by well-known Australian writers. All are well illustrated. They furnish an effective reply to people who believe or contend that Australians in their story-telling miss the brightness and humour of life. The encouragement extended by the "Mail" to the writers of the Commonwealth gives the paper a wide field of selection. The result is that the spirit of Christmas is sustained throughout, and laughter peals frequently from the pages. Sumner Locke, Boyd Cable, and Charles C. Russell are in happy mood in their stories; children will delight in "The Flying Damper," by G. M. V. Kearney; "A Skipper on Skates" suggests a certain amount of fun. Cecil Doyle has a capital polo story; "The Triumph of Eve," by M. Forrest, is a notable contribution, AND THERE ARE OTHERS.

The Illustrations

are of the first quality. There is a beautiful double page, measuring 21 inches by 12½ inches, which is a masterpiece of outdoor photography. The title is "Christmas Greetings in the Bush."

The most interesting production of the Christmas season for Threepence, and not excelled in literary quality by any other Australian production, irrespective of price.

THE SAME PRICE AS THE ORDINARY WEEKLY NUMBER—

THREE-PENCE,

WITH DOUBLE-PAGE ENGRAVING—

"Christmas Greetings in the Bush."

Price Threepence

Sydney Ure Smith



A PAGE FOR WOMEN



NOTICES.

The "Herald's" Page for Women is published on Wednesdays.

Contributions, from Women preferred, will be considered. They should not exceed half a column in length.

Communications should be addressed to "The Editor, A Page for Women, 'Herald' Office."

NATIONAL COUNCIL OF WOMEN.

The meeting of the National Council of Women, held yesterday afternoon, was of special interest and importance.

In the first place, it was the last meeting of the council at which Lady Chelmsford will preside in N.S.W.. Ever since her arrival in this State Lady Chelmsford has been president of the council, and her going will leave a blank, for here has been no nominal office. She has been president in deed as well as in name, giving much time and thought to the council, its works, and helping by her personal interest and knowledge. In her farewell speech yesterday she spoke of the invaluable help the council had been to her. Instead of confining her interest and attention to half a dozen committees, as she would otherwise have had to do, she had been able to come into touch with all the different movements, and to get a grip of their aims and objects, through the National Council. For the council is the common meeting ground of all the women of New South Wales who are interested in the welfare of others.

The second matter of importance at yesterday's meeting was the amending of the constitution, a matter which has been the subject of much careful consideration. Formerly the weakness of the council lay in the fact that all the active work was done by the executive—a small body composed of a delegate of each affiliated society and the executive officers—while the members of the council met now and again to hear what had been done. Under the new constitution the whole council will be the working body, with the executive, a smaller body elected by the council, to transact the necessary business detail and to guide and govern. The delegates will no longer have cause to complain that the council has no interest for them. As Lady Chelmsford pointed out, each member may come to the meetings, bringing her share of knowledge, and taking part in the debates. She will be expected to come armed with her facts, and ready to speak on her subject. The executive will draw up a syllabus of work for the year, and women will be asked to speak on the special subjects of which they have most knowledge; but the delegates are invited to suggest subjects for discussion, and special work to be taken up by the council. Another improvement in the amended constitution is the provision made for the election, as temporary members, of individuals whose knowledge or experience would render their advice or aid of value in furthering some special work. In this way women who are not able to take a permanent part in the council's work will be able to give their specialised knowledge when occasion demands.

Lady Chelmsford laid special stress on the fact that the voice of the National Council is the voice of the general public of women, for it represents many thousands; and that, where a demand for reform made by one society might be ignored, the demand, or recommendation, of so many united bodies must carry weight. And when it is remembered that the National Council is world-wide, it can be clearly understood that when every country lifts up its voice against some social evil, as it has done in the case of the white slave traffic, then the woman's voice must be heard and noticed.

Lady Chelmsford concluded her address with a reference to the pleasure she had always had in working with the National Council, and her appreciation of her fellow-workers.

Mrs. Day then gave a short account of the work done by the health visitors in Sydney, a full report of which appears on another column; and Miss Blomfield spoke of the work done amongst consumptive patients.

FARMING FOR WOMEN.

"I do not think agriculture is a suitable profession for women," said Mr. H. C. L. Anderson, Under-Secretary for Agriculture, the other day. "And when I say that I am not just giving voice to a theory, I am speaking of a subject of which I have had practical knowledge. While I believe in the equality of the sexes in many things, you cannot get away from the fact that physically man is stronger than woman, except in odd cases. And in agricultural work physical strength is one of the first essentials. The farmer has to work through all weathers. No matter how hot it is the digging and ploughing, trenching and manuring must be done in their proper times, and there are very, very few women indeed who are strong enough to work hard all day in the open through an Australian summer. People are fond of quoting what women agriculturists have done in England, but the conditions are so different in the two countries that there is no comparison.

"Some years ago an Englishwoman arrived here with the idea of taking up market gardening. She was as strong and muscular a woman as I ever saw, but when she spoke to me about getting land I advised her to reconsider her plans. She laughed, and said she had done lots of farm work in England, and pooh-poohed my remark that our climate was somewhat different. However, she finally decided to work for a fortnight in somebody else's market garden. It was February, and at the end of two weeks she came in, looking a positive wreck, to tell me she could not go on with it. Certainly it was a bad time of the year for a newcomer to start, but she had enough grit to carry her through if it had been possible for her to stand it.

"Lots of people argue that there is no need for women to do the real hard work on a farm, that they can hire men to do it for them. But in these days of high wages there's no profit in that. Most women who go on the land take up small places, and the only way to make a small farm pay is for the farmer to do the work himself. By the time you have paid a man ten shillings a day to do the ploughing and the manuring—well, there's not much left.

"But I do believe that women are well suited for the lighter branches—what we call horticulture, rather than agriculture. Poultry-farming, beekeeping, strawberry-growing, and flower-gardening, are all things in which women might make a good living. In fact, it is my desire to give those who wish every facility for learning these things. There is a small farm at Dural, which I had hoped to establish as a practice farm for women. There are some young fruit trees there, so that they could learn pruning, in addition to the other things, and I think women should make very good pruners. They could learn the scientific part of poultry-farming, as well as the practical side; there is room for a good number of beehives, and also for strawberry beds. Unfortunately, there is no house accommodation at present, and to erect a suitable building for, say, a dozen women students would cost more than the department is prepared to spend at present, especially as we have no proof that there really is a demand for this training."

Women whose tastes are inclined to outdoor rather than indoor occupations will be very interested to know Mr. Anderson's views on this subject, and it does seem that if those who want to take up the lighter branches of farm work were sufficiently urgent in their demands, a woman's practice farm at Dural might soon be an accomplished fact. As taxpayers and voters, women certainly have a right to ask for such an establishment if they want it.

A.E.D.

HEALTH VISITING AMONG MOTHERS.

The work of health-visiting is one which is comparatively little known in New South Wales' but it occupies a very important niche in the social order, and is of vital importance to the community.

It was designed, primarily, to stem the waste of infant life so rife in cities. It has, however, another object—to improve the existing conditions of those infants who do not die. These latter are our future men and women, and, on the theory that prevention is better than cure, it is only by beginning at the earliest possible moment that they can be made into efficient citizens, properly equipped with health and strength for the battle of life.

There are, therefore, two factors in the work—the decrease of the death-rate and the care of the living. Briefly, the duty of the health visitor (or, as she is usually called, nurse-inspector) is to visit every new-born infant in the crowded centres of the poorer and more populous districts of the city and immediate suburbs and to instruct the mother in the care of her baby; to teach her, in many cases, the duties and responsibilities of parenthood, because, although in theory motherhood is inherent in every woman, in actual fact there have to be confronted the forces of ignorance, indifference, and, only too often, sheer neglect.

The work in Sydney is carried out by two inspectors from the Board of Health, and one from the City Council, all of whom are under the direction of Dr. W. G. Armstrong, Medical Officer of Health. Co-operation is also received from the two nurses of the Alice Rawson School for Mothers, an excellent institution, which owes its existence directly to the National Council of Women.

The information as to the births is obtained from the district registrar, and discretionary power is given to the inspector to visit only those whom she considers will receive benefit from her instruction (an excellent little pamphlet of "Instructions to Mothers" is issued by the Board of Health, and distributed through the agency of the registrars to the mothers).

It has been found that the better class of women welcome the visitor with cordiality, and are particularly receptive, letters, indeed, being frequently received asking for a visit. Owing to the smallness of the staff, the inspectors have to confine their attention to certain allotted districts, and,unfortunately, except in very urgent cases, only one visit can be paid to each home. By arrangement, however, the Alice Rawson nurses consult weekly with the inspectors, who furnish them with a list of those cases requiring special care. This help is invaluable, as it not only enables the inspector to keep in touch with the mothers, but ensures the necessary attention being given to delicate infants, or those whose mothers are, through illness, carelessness, poverty, bad environment, or other reasons, unable to give them proper care. As there are only two Alice Rawson nurses, it is obvious that only two districts can be thus kept under observation, those chosen being the city and Newtown. It is hoped that later the committee of the School for Mothers may see their way to appoint another nurse to act in a similar manner.

The Registration Act allows the mother 60 days in which to register the birth of her child, and herein lies the weak point of the system. The experience of those connected with the work goes to show that the average date at which the birth is registered is approximately six weeks, many mothers leaving it until almost the last day. It is a well-known fact that infant mortality is heaviest in the early weeks of life, and it is during that time that the mischief is done, for the young mother, in her inexperience and anxiety to do her duty, is easily the prey of all the well-meaning "Sairey Gampe" of the neighbourhood. If her work is to be efficient, the health visitor should be able to visit the home from at least the tenth day. For the last month it has been perfectly possible to accomplish this, owing to the passing of the Maternity Act, better known as the "baby Lonus." At the present time the average rate has fallen to two weeks, many registrations being effected within a few hours of the baby's birth. Whether such an unprecedented state of things will continue it is impossible to say, as a period of three months is allowed the claimant for the bonus. Should it not do so, some action will be necessary to bring about an alteration of the law in this respect. A short measure providing that the nurse (or other proper person) shall notify the birth to the Medical Officer of Health, who thereupon, through his officers, arranges for the early visitation of the mother, would be sufficient. Such a law is in force in all the crowded centres in the United Kingdom, and has proved of incalculable benefit to the work. It is called the "Notification of Births Act," and does not interfere in any way with the ordinary registration of births.

It is well to glance for a few moments at some of the practical duties which the nurse inspector has to perform. She has to teach the mother many things, but principally the three essentials of a baby's life, viz., fresh air, cleanliness, and mother's milk. It is to this last cardinal point that she returns again and again, fighting the forces of carelessness, prejudice, and want of knowledge that lead the mother on to suppose that she cannot breast-feed her child, who, artificially fed, would in all probability fall a victim to that arch-enemy of infancy, gastro-enteritis, which lies in wait for its prey during the long, hot summer months. She must possess a goodly share of vitality, because the work itself is arduous, and calls for strength of body as well as purpose. Sympathy also is necessary, patience, optimism (for many discouragements will be met with), and above all the "mother-love" for little children. A nursing training is most useful, in order to recognise the onset of illness, and to advise as to whether a doctor should be consulted. (Actual nursing itself is outside the scope of the health visitor, whose time is too fully occupied to attend to it.) She should understand physiology and food values, and must be a teacher of the kind which can impart as well as absorb knowledge, and woe betide the unwary inspector who gives unreliable information to the mother, who is a stern critic, often asking the most pertinent questions. "First aid," too, is frequently of use to some small member of the family, and an acquaintance with the mysteries of "cutting out" may not come amiss, as fashions change even in baby garments.

No woman may become a health visitor in Sydney unless she obtains the certificate of the London Sanitary Institute. This is a very necessary precaution, because there are many details which only the trained eye of a sanitary inspector would observe. It is important that the environment of the child should be, at least, reasonably healthy, and to ensure this the inspector must be able to discern defects, which, from a sanitary point of view, would be inimical to the health and well-being of mother and child.

It will be contended that no one woman can possess the whole of the foregoing qualifications. Possibly not, but, as it is on the inspector that the whole burden of success or failure of the system must fall, a high standard should be sought, and ideal conditions aimed at.

The scheme of health visiting has passed the tentative stage. Nevertheless, there is much to be done before the system becomes perfected. An increased staff to allow of "follow-on" visits, and the complete visitation of the whole of the suburbs, a method of getting into touch with expectant mothers, lantern lectures to women, and improvement in prevailing methods of nursing, are among the many efforts which, it is hoped by those interested, will, in the near future, be put forth, to make the work of the health visitor in Sydney a powerful factor for good amongst those who seek the welfare of the child

BOOKS FOR A GIRL OF TEN.

"Would you kindly suggest ten shillings' worth of books suitable for presentation to a girl of ten years?" writes a reader of the page.

It is a question that might be easily answered off-hand with a list of three or four names; but no book-lover could dismiss a question of book-buying in that casual fashion; and the literary needs of a child of ten are just as important as—if not more so than—those of a grown-up person. It is a little difficult to make suggestions without knowing what books the child has already, but we will imagine that she has not yet begun her girlhood's library.

Ten shillings does not seem to be a large sum to spend; it would not buy a hat or a blouse these days. But, fortunately, books have not "gone up" with everything else, and ten shillings wisely spent will buy quite a heap of treasures. As no child's book-shelf is complete without fairy tales, Hans Andersen and Grimm should be the starting point These can be bought in nice volumes for 3s 6d. or in smaller editions for 1s 3d each.



An afternoon blouse of crepe de Chine, with a knife-pleated frill of net. The collar is of the new turned-back shape, with pointed corners.

The latter modest sum will also purchase "Alice in Wonderland" and "Through the Looking Glass," in good print, on good paper, and with the original illustrations. Can you imagine anything more delightful than being 10 years old and reading "Alice" for the first time?

One-and-three is rather a wonderful sum, for it will purchase almost any of the child's classics. It will buy "Little Women," "Uncle Remus," "The Swiss Family Robinson," Hawthorne's "Wonder Book," "The Water Babies," "Timothy's Quest," besides lots of lovely books for the older brothers and sisters.

Newer books, of course, are more expensive, but three and sixpence will pay for almost any book you can think of. One of the most delightful stories that has been written for children for many a day is Mrs. Hodgson Burnett's "The Secret Garden." It certainly ought to be on every child's bookshelf. Then there are the immortal "Jungle Books;" and "Puck of Pook's Hill" should not be forgotten. All girls love E. Nesbit's books, and "The Wonderful Garden" should be added to the "Treasure Seekers" and the "Would-be Goods."

To come to Australian books at half-a-crown or three and sixpence, there are Ethel Turner's, almost any of which could be enjoyed by a child of ten; Louise Mack's "Teens" and "Girls Together;" J. M. Whitfeld's "Tom, who was Rachel"; Mary Grant Bruce's "Little Bush Maid" and "Glen Eyre;" and Mrs. Gunn's "Little Black Princess." And in Australian nature books, which most children love so dearly, there are "Dot and the Kangaroo," "Bushland Stories," and "Bill Baillie."

The love of verse is innate in most children, and if it is fostered it adds much joy to life in later years. No gift of books to a little girl would be complete without at least one book of verse. There are several collections of children's poems to be had at different prices, from a shilling upwards; and for half-a-crown can be purchased Stevenson's "Child's Garden of Verses," or Henry Newbolt's Rooms, many of which appeal strongly to girls of ten. Then, for the modest sum of one shilling, can be bought Maybanke Anderson's book of "Australian Songs for Australian Children." Perhaps the "Golden Treasury" ought to be put in our little lady's hands.

If more instructive books are desired, there are the attractive volumes in the "Peeps at Many Lands" series at one and nine, and the stories from the classics in the "Told to the Children" series. Indeed, it seems that the lucky little girl with ten shillings to spend will be able to buy enough books to give her enjoyment for many a year to come.

INVALID COOKERY.

Everyone who has had any experience of nursing knows how difficult it is to cater for an invalid or a convalescent. In many cases feeding is of the utmost importance, and yet food is often the last thing the patient seems to want; and one of the nurse's problems is how to tempt the appetite. That all invalid meals should be daintily served is a sine qua non, but many nurses, especially amateur ones, do not realise the importance of a change of diet. The invalid grows so tired of seeing eggs, brains, and milk puddings served up the same way, day after day, that soon nothing tempts him. In the ordinary household where sickness is unusual, there is little knowledge of invalid cooking, and many women will welcome a little cookery book, which has just been published.

It is called "Invalid and Convalescent Cookery," and the name of the author, Miss Kate Harriott, is enough to recommend it to most women, for Miss Harriott has not only had years of experience of general cooking, but for some years past she has been teaching the nurses in several Sydney hospitals how to cook and serve meals for their patients. The recipes contained in the little volume are all tried ones, and throughout the book notes are given on the reason why some food is more nourishing than others, or why bad cooking spoils good material. Directions are also given for preparing trays and serving meals, and such important advice as "Eggs and milk should be perfectly fresh," "Perfect cleanliness is essential," may seem superfluous to some of us, but is undoubtedly necessary for many. Recipes are given for appetising invalid drinks, for cooking fish and eggs in various ways, for simple cakes and sweets suitable for the weak digestion, and one chapter is devoted to the subject of vegetables. Indeed, on reading through the little volume one felt that a week or so in bed would be quite endurable if one's nurse could prepare all those dainty dishes.

BOOKS TO READ.

FICTION.

"Mightier than the Sword:" Alphonse Courlander.
"The Streets of Ascalon:" E. W. Chambers.
"The Lost World:" A. Conan Doyle.
"The Joyous Adventures of Aristide Pujol:" William Locke.
"The Romance of Billy Goat Hill:" Alice Hegan Rice.

MISCELLANEOUS.

"The Under Show:" T. H. Orris.
"The Letters of Queen Victoria."

FUCK'S GIRDLE.

I'll put a girdle round about the earth in forty minutes. "Midsummer Night's Dream."

This afternoon the fete and industrial exhibition which has been arranged in aid of the South Sydney Hospital will be opened by his Excellency Lord Chelmsford. The exhibition will remain open for a week, and as a surprising number of attractions have been arranged, the hospital should greatly profit by it.

* * * * *

The Christmas bells are in full bloom now, and at week-ends the bush is noisy with the voices of pickers. There are no flowers more popular, for in addition to their brightness there is a sentiment connected with them which is rare in our bush. With the Christmas bush they share the honours of Yuletide, and rare indeed is the Australian who can resist their orange beauty. The December bush without Christmas bells would be a tragedy that few would care to contemplate, and no one would wantonly destroy the bells. Yet not one person in a hundred seems to know the right way to pick them, and most pickers pluck them out from their bulbs. This hurts the bulbs, and weakens the crop for next year. The flowers should be cut with a knife or scissors, or else snapped off a few inches above the ground; but the white root-end of the stem should never be dragged from the bulb. Most of the destruction to our wild flowers is done in ignorance, and we hope that this hint will be useful to the many people who will be scouring the bush for Christmas bells during the next few weeks.

* * * * *

The Playgrounds Association of New South Wales has made an excellent beginning in its propaganda work by the publishing of a leaflet, "Can the Child Survive Civilisation?" This is reprinted by permission of the Playgrounds Association of America, and puts forth in terse, clear language the reasons for the need of playgrounds. "Better a playground without a schoolhouse than a schoolhouse without a playground" is one phrase that will give food for thought. Everyone who is interested in the welfare of children should avail themselves of any literature on this subject, for it is one of the most important problems in city life. The leaflet mentioned, which will be followed by others, can be obtained, free of charge, from the secretary of the association, Mrs. Frances Anderson, Arundel-street, Glebe.

* * * * *

The idea of establishing a co-operative store in one of the poorer suburbs of Melbourne is suggested by members of the Women's Guild of Victoria. They hope by means of an entertainment on a large scale to be able to rent or buy a store in a district where there is the greatest necessity, and to engage an employee to distribute the goods. It would then be possible for many to obtain good value at a moderate rate.

Old-age pensioners whose allowance now (with the increased cost of living) barely gives them sufficient to live on, could manage comfortably with goods at first cost. Charitably-disposed people could give an order on the store instead of financial assistance. If the system is thoroughly organised it should work well and benefit a struggling class who are at present always on the brink of starvation.

* * * * *

A writer from Adelaide tells of the enthusiastic send-off given to Miss Grace Watson on her departure for Europe last week. Miss Watson whose name has been in the foremost list of political women for years past, and who was organising secretary of the Victorian Women's National League for a number of years, has been engaged in political work in South Australia for the past two years. During that time she has made many friends, and on her departure received many expressions of affection, including a gold watch and bangle, a purse of sovereigns and a beautiful travelling case and a handbag.

* * * * *

"Ninam" writes:—"In the 'Page for Women' of last Wednesday's issue there was an interesting article on the longevity of the Russians but on that score the Bulgarians are even more remarkable, for, like King Charles, they are an 'unconscionable time a-dying!' Statisticians say that they are the longest-lived race in the world; 130 with them being no uncommon age. The Swedes come next; 105 with them being considered a reasonable lifetime. The vigour and longevity of the Bulgarians is attributed not only to their outdoor life, but more especially to the yoghurt, or curdled milk, which forms one of their staple foods."

* * * * *

"In Chicago I was charmed to hear it stoutly and even challengingly maintained that the root of Chicago University was not Mr. Rockefeller, but the parents of Chicago," writes Arnold Bennett in Harper's "Monthly Magazine."

WITHOUT REASON.

It will be hard for even their keenest sympathisers to justify the latest action of some of the English suffragists, who have been putting acids into letter-boxes. Very few Australian women have agreed with the militant tactics of the English women; to most of us their methods have appeared to be ill-judged, to say the least of it. Still, while doubting the wisdom of their actions, it has been possible to see their point of view, and in some instances to sympathise with, if not to approve of, their method of attack. The argument of the militant suffragist has been—"We asked quietly for the suffrage for 50 years, and no one listened. By our militant actions we have aroused more interest and enlisted more sympathy in our cause in half a dozen years than your patient women did by waiting in half a dozen decades."

There is a good deal of truth in that argument, and as long as the militants stopped at organising processions, refusing to pay taxes until they had representation, or making their voices heard in the House of Parliament, they had a great deal of sympathy and support amongst Australian women. But this latest method of making themselves felt has done more than anything else to alienate sympathy. Its very stupidity is enough to disgust reasonable people, not to mention the mischief that may be done. So long as their attacks were upon the Ministers who refused to hear them one could understand even the methods of which one most strongly disapproved; but what they seek to gain by destroying the letters of innocent and inoffensive people it is impossible to imagine. The action is so absolutely stupid, as well as criminal, that it is hard to believe it is approved by the more level-headed. One can only imagine that it is the work of some unbalanced and hysterical women.

For no woman who stopped for a moment to consider the consequences would wantonly destroy the contents of a mail box. Who knows what matters of life and death may be contained in the letters; who can say what tragedy might result from a letter that never reached its destination, or how a whole life might be altered for lack of a written word? With most people respect for other's correspondence is an instinct, and it is difficult to imagine the mental attitude which would impel women to such an outrageous deed as the wholesale destruction of letters. We can only hope for the reputation of the many brave and able women who are working in the cause of suffrage, that this latest act of criminal folly will be publicly condemned by all women who wish to preserve their own dignity and the dignity of their cause.

THE TRAVELLING SCHOOL.

The school in every suburb is so much a matter of course with city people that few of us ever stop to wonder how the children in the far-off places are educated, or, indeed, whether they receive any education at all. We know that the State insists upon universal education, and we take it for granted that every child is given the chance to learn. But there are scattered through the length and breadth of New south Wales over a thousand children who have no chance of attending any school. These are the children of those pioneer families who have pushed off the beaten track, leaving the advantages of civilisation behind them; and because the man and woman who have the courage to go out in the wild are most valuable in the development of our country, it is the duty of the State to see that they and theirs do not suffer unduly.

For nearly five years now the Queensland Government has been making educational provision for these children, who are out of touch of even the subsidised schools. For three years our own educational department has been testing the scheme in the Narrabri district, and now, satisfied that the return is more than worth the expense, the authorities are about to appoint four more travelling teachers. These men—they must be men—will travel in a light covered waggonette, carrying with them a tent and all necessary impedimenta. Each teacher will have his own district, which he will cover once in two months, and on his route he will spend a week or so with the different families on the way, giving instruction. The lessons given will vary according to the knowledge or ignorance of the pupils. Books, ranging from coloured picture-books to the masters of literature, will be left for the scholars' use, the parents and older children will be persuaded, when able, to help in the lessons of the little ones, and a certain amount of study will be set, to be prepared by his next visit. In this way every child will be given an opportunity of acquiring at least the rudiments of education.

The report of the work done already by the travelling teacher is most encouraging. The bush children have been found quick to learn, and in most instances the parents have been eager and interested, many of them taking part in the lessons. The instruction given has proved to be far beyond the elementary stage; history has been a subject of interest; poetry has made its appeal, many of the scholars taking a pride and joy in reciting the poems they have learned. Arithmetic has been found most successful when the problems dealt with familiar subjects, and most of the pupils have shown a keen knowledge of local geography. Manners, too, are not forgotten, and the teacher does not miss his opportunity of introducing the refinements of thought and speech to his pupils.

One week out of eight in which to acquire knowledge is not very much, but at present it is the best that can be given, and the parents are more than grateful for even this much. And when it is realised that—if he does no more—the travelling teacher at least opens the gates of literature to those isolated children, it must be admitted that the State is doing its duty to every one of its citizens, and giving them all a chance.

AUSTRALIANS ABROAD.

(FROM OUR SPECIAL CORRESPONDENT.)

LONDON, Nov. 1.

The first meeting of the Australasian section of the Royal Colonial Institute was held last night. It was resolved that some arrangements should be made by Australians in London for a celebration of Anniversary Day in 1913.

A dinner is being given to-night at the Trocadero to Sir John M'Call, the Agent-General for Tasmania, who is returning to Tasmania for some months before taking up his second term of appointment in London.

The marriage took place at St. Mary Abbott's, Kensington, on October 19, of Lieut. Ralph George Dinwiddy, R.N., younger son of Mr. Thomas Dinwiddy, of Manor House, Blackheath, London, and Miss Marjorie Thomson, daughter of Mr. Henry Augustus Thomson, of Darling Point, Sydney. Lieut. Dinwiddy was lately on the Australian station in H.M.S. Encounter. The bride entered the church on the arm of Sir Richard Poore, lately Commander-in-Chief of the Australian Squadron. The only bridesmaid was Miss Marjorie Street, of Sydney. The reception was held at 18 Thorney-court, Palace Gate, which was kindly lent by Mrs. Lee Lord.

Sir Charles and Lady Mackellar left London this week on their return to Australia. Miss Mackellar is accompanying them as far as Naples, but will afterwards return to spend ten months in London.

FASHION AS SHE IS.

The rest gown, or the "robe d'interieur," as it is called by the Frenchwoman, is always a garment of interest, and in summer these lounging robes are delightfully cool and inviting. They are seen in dainty flowered muslins and dimities, with pretty little muslin and lace collars and cuffs trimming them. Cotton crepes and voiles are also comfortable and suitable, and effective colour schemes can be obtained by having a cream voile over lining of India silk in a dainty shade—such as rose pink.

Of course, there are the more elaborate "rest gowns," made of soft clinging satin, with ninon and filmsy laces. Some of them have the coatee effect, showing the high waistline.

A charming and fascinating gown was in a delicate shade of soft rose pink silk, veiled with chiffon of the same shade, the chiffon having a band of roses at the edge.

Another idea is to have two deep plaited flounces, to give the double-skirt effect. Some of the lounge gowns are quite elaborate enough to wear as a small dinner frock. A simple little "rest" frock was in hemstitched dimity, beribboned and flounced with net scallops. Another was a charming example carried out in dotted swiss muslin, with a trimming of Valenciennes lace. A Dutch neck and elbow sleeves, with the skirt beruffled, looked most fascinating.

Blouses are always more or less an interesting topic to most women. Some of the models seen are most attractive and effective. A pretty model in a soft white satin or brocke white charmeuse was very smart, yet maintained the simple lines. Dainty rolled collars and frills of fine lace or tulle help to trim the dressy blouses.

Another fascinating blouse was in embroidered voile, and trimmed with dotted net and lace. It was made all in one piece, without any seams on the shoulders, the sleeves being set in and showing the armhole lower down; they were finished at the elbow with soft Maltnes lace frills. Very graceful was the trimming, of soft net, finished with lace to match. Arranged over the front of the blouse, and extended down the back to form a sort of postillion, it was held in place at the waistline by a belt of black satin. The front edges were lapped over a panel of the plain material, and held together by a large black button; while a serried row of very small black buttons was seen down the centre of the blouse.

Many of the lace blouses worn are no longer veiled with chiffon or ninon. The trimming, however, consists of the collars and cuffs and revers being of chiffon, black being often chosen.

Some of the smart separate blouses are of white tulle, and are hand-tucked, made quite in a tailor fashion. These blouses are most effective when worn with tailored suits of soft satin or taffeta silk.

The polo shirt of silk is coming to the front, as one of the most popular blouses. It is made without any pleats or trimming of any kind, having long shoulder seams and plain long sleeves. These end in two-inch turned-over cuffs, stitched at the edge, and fastened through with link buttons. The fastening is down the front, and the collar is turned over, and pulled in tight around the neck with a cravat.

Muslin blouses are seen, with fine pleats, and have also seam beading at all the seams.



Rest gown of soft white muslin, or cotton voile, trimmed with lace. The scallops are edged with narrow pale pink ribbon finely pleated.

These blouses depend for fluffiness upon the plaited soft frill in front.

A quaint idea for a new underwaist is to have it made of dotted Swiss muslin. The edge is simply finished with very fine Torchon, the dots done over in mercerised cotton of a colour, and put in deep points or in a "V" shape, the point of "V" being at the waistline. The ribbon run in the garment matches the colour in which the dots are embroidered.

In many cases the lingerie frocks so much worn will have as their adjuncts sashes, girdles, handbags, and hats in all one colour. When one comes to the topic of bags, I am afraid description fails me, as there is such a variety that it appears endless. All the old favourites seem to have revived, with many new things in addition. Bags of bowelling in various shades and shapes are seen to match the gown. It is a fad of the moment to have handbags made of the same material as the gown—that is, if the material of the gown is heavy enough.

Any short lengths of deep lace are not to be despised. They are quite easy to convert into those very dainty jabots which are so much worn nowadays. An idea is to use a lawn handkerchief for such a purpose. It is used for the foundation, a few Irish crochet lace motifs helping to trim it. A hemstitched border generally decorates the handkerchief or drawn-thread edge.

Another new idea for neckwear is the collar and plastron in white duck, with a trimming of tiny buttons and a black satin turnover. This plastron is seen in a "V" shape, and extends from the sides of the collar to a point just above the waistline, very much resembling a yoke.

A novel lingerie tie is a ribbon of about two and a half inches wide, run through a small buckle, which is cut from cardboard, and covered with the same ribbon. Sometimes the ribbon ends may be seen embroidered.

There is a new feature in the headgear line which I must not forget to mention, as it is quite distinct. Some of the smartest hats have the trimming under the brim. Tiny bunches of field flowers, roses, flat bows of velvet ribbon are seen, ornamenting the hat underneath the wide brim in a most becoming fashion.

MARIE.

"AT THE EXHIBITION."

Scene: Exhibition room. Brown canvas walls covered with pictures. A muddy-coloured light streams through the skylight. Chairs of various degrees of hardness invite the spectator to sit, but not for long. A slight feeling of church restraint is in the air. People hold their catalogues like hymn books, and talk in whispers. From an adjoining room a lusty voice with foreign accent is heard conducting a dancing lesson.

Straw-hatted youth (patriotically): "Not a bad show for Sydney, is it, in spite of what some of these johnnies say?"

Companion (temperately): "Good enough for people that like it—too much of a sameness for me. Let's have a look at the water-colours."

Girl student (despairingly): "How does he get the effect? Two lines and a wiggle, and there you are! But when I do that it looks like a something whittled out with a paper-knife!"

Elderly lady, purple bonnet (in horrified whisper): "Maudie, dearie, come away an' don't look at them pictures, leastways not while the gents is 'ere. They ain't nice!"

Maudie (with conviction): "Oh, ma, you're so narrow—why, they're wonderfully clever! His figures are astonishingly realistic."

Lady (moving away): "Mebbe so, dearie, but I'd like them better with more clothes on—an' I don't think your pa 'd like you to look at a gentleman what 'as 'orns on 'is 'ead like a goat. Come over 'ere an' look at the pretty vawses."

Voice from adjoining room: "Wan, toh, tree! Wan, toh, tree—no, no, dat is wrong. Wan, toh, etc."

First critic (stroking chin): "Wonderful effect!"

Second (head on one side): "Nevertheless, the shoulders a bit out!"

Third (tapping catalogue with a pencil): "That pose of the neck!"

Fourth (heatedly): "Oh, hang it all—look at the spirit of it! What odds about the detail! It is the introspective work we want. Andrea del Sarto could be spared, but Raphael never. Read your Browning, (quotes) 'What hand and brain went ever paired?'"

Second (making strokes in the air): "All the same, just the least wee bit—so—would have made all the difference. Now, look at this other type!" (They move away).

Girl in blue: "Don't they talk cleverly, don't they, Auntie? I love to hear them. I think they must be the critics."

Auntie (grey-haired, spectacled): "They are certainly lavish with their opinions. I question if any one of those young gentlemen has ever done anything more ambitious than the front fence or the kitchen dresser."

Girl in blue (with disappointment): "But how could they talk so."

Auntie (solemnly): "My dear, the man who does, doesn't talk. Read your Byron—on second thoughts, perhaps you'd better not—but it is he who tells us that the 'critics—but it is he who tells us that the 'critics are ready-made.' And I think it is Wordsworth who also speaks deprecatingly of the so-called critical faculty, and insinuates that the true critic is he who can improve on what he criticises."

Vision in grey, with much fluffiness of feather boa (high-pitched voice): "Fraightfully chahming, are they not? I so enjoy the private view, when one comes in contact with one's own class. It is quaite impossible to judge effects in a crowd. Come and look at the quaint bianoe, deah, then I must go. My maid is away!"

Auntie (looking after her): "Marvellous—simply marvellous. Three years ago that young woman used to sell stockings at Hosem Bros., and didn't know one end of a brush from another. Now she adorns private views, and I suppose is also among the critics."

Military Voice: "Decadent spirit, my boy; we're becomin' too soft. What can you expect when an able-bodied man spends his time in paintin' violets on China plates! Just the same before the fall of Rome!"

Gentleman, in baggy suit, flowing tie, looking as if he had "slept in his hair" for several nights: "The sheer audacity of that foreshortening. Note the effect on the muscle. But what I can't make out is the inconsistency in this colour scheme. Do you notice it? It absolutely ruins the whole thing for me."

Business Man: "I think it's a jolly fine little picture, and I only wish I'd the necessary stuff to buy it."

Bonneted Lady (before nude figure—gaspingly): "Maudie, I'm goin' 'ome. I think it's wicked. Come away at once! No more drorin' lessons for you."

Maudie (protestingly): But, ma, they must have studies like that."

Bonneted Lady: "Well, let 'em wear skirts and blouses like decent Christian folk. I never did see——" (Exit, followed by pouting Maudie).

Excited voice: "Wan—toh—tree, an' a hop—wan—toh—tree."

Girl in Blue: "Auntie I don't like her eyes; they give me the creeps."

Auntie (surveying figure through lorgnette): "What have we here? Bear me; more flesh. What an exceedingly savage-looking young person. Prehistoric, I suppose. I feel inclined to say with "Alice" that tho' he makes an ugly young woman she would make a very handsome tiger."

First Critic: "There is a suggestion of Rubens in that flesh."

Second: "And for that very reason it lacks soul."

Third: "My dear fellow, why will you persist in talking that all sublimity and delicacy belong to the Italian school?"

Fourth: "And I say that those qualities are not the prerogatives of any school. Let us get down to fundamentals. I suppose you will grant that the three essentials are colouring, drawing, and sentiment, and therefore——"

Military Voice: "And I say that one Vereschagin is worth a round dozen of cup-and-saucer artists. But what can you expect, sir?"

Straw-hatted Youth (folding up catalogue): "Well, I think we've done our duty by local talent, what say you?"

Companion (fingering cigarette case): "Me too, Charley. I think it's up to us to 'do a buzz.' What about the 'Tiv.' to-night?"

Clock chimes hour.

General exodus.

T.C.

THE HOME MISSION SOCIETY.

The work of the Home Mission Society, the parent of the Mission Zone, has an even larger scope than the districts administered to in the crowded town areas, said Mrs. Wright, last week, at a meeting of the Home Mission Society. Grants are supplied for chaplains in our large hospitals—the lepers at the Lazarette in connection with the Coast Hospital are not forgotten. There is an agent to welcome and look after the immigrants, a worker to minister to the navvies at the mining camps; grants are given for assistant clergy to cope with the growing population of the suburbs, the mining villages, the scattered country places and the bush parishes.

"The idea of a Ladies' Home Mission Union was first put forth 18 months ago at a meeting in the vestibule of the Town Hall. It is a matter of common knowledge that in all movements, social, political, philanthropic, as well as religious, it is not very long before the aid of women is enlisted.

"Without putting too high an estimate on ourselves, we know that women can accomplish much, and that is why we are asking them to enlist them in Home Mission work. In England, thousands of pounds are raised annually by similar Ladies' Unions. Our band of women, now numbering nearly 2000, hold a card of membership—they undertake to pray for the work of Home Missions, including the Mission Zone, to give the minimum subscription of 2s 6d per year and two articles of work—the clothing given is distributed to the poor and needy in the Mission Zone districts, and has already been much appreciated. Over £350 has been raised by this effort in the short time since its foundation. We trust to make a large annual increase and gladly welcome new members. Larger subscriptions are also willingly received and passed on through the Ladies' Home Mission Union to the Society and the Mission Zone. Members have joined all over the State and outside our borders, having been much struck with the idea of a women's effort. One particular advantage of the Ladies' Home Mission is that it enables many to take part in the work, some who have little to give, but of that little they give gladly. We number old-age pensioners and many to whom the small gift represents real self-denial among our members."

HOW TO OBTAIN A COSTUME

TO MEASURE FOR £5/5/.

Those who are looking for a suitable Mid-Season's Coat and Skirt can obtain excellent to-measure Costumes at David Jones' for £5 5s. At this price that seems almost impossible—and only because this firm has organised a special new department called "Orient" are Australian women able to obtain a well-cut good-quality costume to measure for £5 5s. These "Orient" Coats and Skirts are cut by expert tailors, and will fit you accurately. About the collar and shoulders—those proof points—they will lie snugly and be beautifully comfortable while the skirts will hang well and fit splendidly around the hips. There is a good range of materials to choose from, including the finest All-wool Summer Tweeds, Summer-weight Flannels, Serges and Cloths—while David Jones make a

ROBUR CALENDARS



TO those who wield the brush the Pictures are delightful studies, and in the home they form artistic decorations.

Grocers get supplies from us to give away free—we hope you will ask yours for one and hang it up where it will serve to bring our good tea constantly into your mind.

Are you a user of "Robur" Tea? if not, you most certainly ought to be one of us. It is delightfully fragrant and refreshing. No tea appeals so readily to the taste of a refined person as it does.

THE "ROBUR" TEA CO.,
(James Service & Co., Proprietors).

Robur Calendars and all grades Robur Tea obtainable at Anthony Horderns' Grocery Department and from most of the leading Grocers and Storekeepers throughout the State.

P.S.—For High-Class family use the "No. 1" Grade is excellent Tea. It has a delightfully rich full flavor and is wonderfully saving tea to use.

Ten good reasons why you should use KOKO for the HAIR.



Exquisitely Clean.
"Koko is the best dressing I have ever tried, and I have used a good many. I am delighted with Koko. It is so clean, and the hair shows the improvement so quickly."

Remarkably Refreshing.
"Apart from all its other good qualities, Koko is the most cooling, refreshing, Summer Dressing I have ever used."

Absolutely Harmless.
"While perfectly harmless, Koko is invaluable for scalp troubles, especially common to children." (Analyst's Report.)

Unscented.
"I cannot understand anyone using the usual smelly Hair Tonics after Koko. It is just perfect."

Not Oily or Greasy.
"In a hot climate, and for soft, Silky Hair, Koko is invaluable. It makes the hair bright and glossy, without leaving it in the least degree greasy."

"Splendid for Dandriff."
"I like Koko because it is not Oily or Greasy, and splendid for Dandriff."

Makes Wavy Hair.
"I am delighted with Koko. It is so clean, and does not make the hair sticky. Only Fluffy and Wavy."

"Marvellous for Falling Hair."
Koko is exquisitely clean, most refreshing, and marvellous for falling hair and Dandriff."

"Grows Hair Undoubtedly."
"Koko makes the hair grow undoubtedly. I was almost bald, but stuck religiously to Koko. You should see my hair now. I talk about it wherever I go."

Saves Time and Trouble.
"I only wash my hair once in two months now, and it is always beautifully clean, since I use Koko."
"We find we can wave our hair in half the time when we use Koko for the Hair."
"Koko cleans the scalp beautifully, and makes the hair much more wavy than when you don't use it." (Originals shown.)

Special Trial Offer.

We use these extracts from customers' voluntary letters to convince you that the effectiveness of Koko for the Hair is in no way impaired by its extraordinary freedom from Oil, Grease, Smell, and all other unpleasant ingredients. Because the first trial of Koko will prove that its usefulness as a daily dressing makes it indispensable on every toilet table, we offer

A 4/6 Trial Bottle of KOKO for 2/-

from any of the Koko Depots below if this Coupon is used. Posted 9d extra. Only one trial bottle to each person. Chemists and Stores charge usual prices.

9A 4/12/11

THIS COUPON ENTITLES BEARER TO A 4/6 BOTTLE OF KOKO FOR 2/-

KOKO MARICOPAS CO

SYDNEY—88 Pitt-st., 1st floor, near G.P.O., 6 doors down from Moore-st.

BRISBANE—220 Queen-st., (Over Shields).

ADELAIDE—3rd floor, Kither's-bldgs., 29 King William-st.

CHEMISTS and STORES, 1/-, 2/6, 4/6.

LAW REPORT.

HIGH COURT.

(Before Sir Samuel Griffith, C.J., Mr. Justice Barton, and Mr. Justice Isaacs.)

THE SYDNEY MEAT COMPANY.
APPEAL BY A SHAREHOLDER.

The hearing was resumed of the appeal by William John Miles, on behalf of himself and the shareholders of the Sydney Meat Preserving Company, Ltd., the respondent being the company and its directors, William Wright Richardson, Walter Russell Hall, John Bassett Christian, and Lewis Potter Bain.

Mr. Mitchell, K.C., and Mr. Clive Teece, instructed by Messrs. Leibius and Black, appeared for the appellants; Mr. Shand, K.C., and Mr. Maughan, instructed by Messrs. Holdsworth and Son, for the company, and the first respondent; and Mr. Knox, K.C., and Mr. Mann, instructed by Messrs. Holdsworth and Son, for the other defendants.

The appeal was against the judgment of Mr. Justice Simpson, Chief Judge in Equity, delivered last March. The main ground of appeal was that his Honor should have held that the manner in which the business of the company is being carried on was a fraud on the rights of the minority of shareholders.

Mr. Mitchell contended that, if the directors were not carrying on the business of the company as a commercial concern, it was ultra vires of the by-law of the company. The appellants' case was that the directors were making the main object of the company the keeping up of prices of stock in the interests of graziers, the bulk of the shareholders being graziers, and disregarding the making of profits altogether.

The main issue was, said Mr. Mitchell, whether the company was bound to carry on its business as a commercial concern, with the idea of making profits with a view of distributing dividends amongst the shareholders, or whether it was entitled to say that its policy was to buy stock to make just enough profits to enable it to hold its own without getting into debt.

During his argument, Mr. Mitchell pointed out that the profits of the company were absorbed in the assets. The reserve fund was £75,000, and £10,000 had been written off for depreciation.

The Chief Justice said it appeared that a loss made in one year was written off in subsequent years.

Mr. Knox: It is simply a case of writing off the debts on the profit and loss account.

Mr. Mitchell pointed out that in some years as many as a million sheep were purchased, and the subsidy on that number would be £12,500.

Mr. Knox contended that his clients were correct in their action so long as they did not go outside the articles of association.

The Chief Justice remarked that it appeared the company treated the fund as one of dividend equalisation.

Mr. Knox. The shareholders always had their remedy in turning out the directors if their policy was regarded as being against the interests of the company.

The Chief Justice said he could understand appellants coming to the Court and asking for an injunction to restrain the company from receiving any contributions from the stockowners.

Mr. Mitchell. We want the company to be conducted as a company to earn profits, which the shareholders will get the benefit of in the end.

Mr. Justice Isaacs. You want sections 26 and 45 of the articles of association providing for dividends to be enforced.

Mr. Mitchell. Exactly, but we do not want to restrain the discretion of the directors of the company to conduct the business from time to time along the lines they think best.

Mr. Justice Barton. If that means giving up the subsidy, do you want them to give it up?

Mr. Mitchell. Certainly. We want the business conducted in such a way as to make it possible for the shareholders to get dividends.

Continuing, Mr. Mitchell said he relied upon the fact that throughout the whole of the 49 half-yearly reports of the company there was positive statements that the operations were decided solely to the keeping up of prices, and to the relieving of the market in times of glut. Also that from first to last there was not a single reference to the possibility of dividends, not even a reference to whether the company were or were not making a profit. "The profit and loss account, and the balance-sheet are attached hereto," was the only bare statement on the matter contained in the reports.

Mr. Justice Isaacs. Then you say that their whole effort has been to keep afloat, merely for the purpose of helping the graziers, and to be always ready, in a time of glut, to keep up the prices, and that when they do make a profit they use it for the benefit of the graziers?

Mr. Mitchell said that was the contention, and the actual fact.

The case was not concluded when the Court rose.

SUPREME COURT.

BANCO COURT.

(Before Mr Justice Ferguson and a jury of four.)

BIG CLAIM FOR RESUMPTION.
Pastoral Finance Association, Ltd., v Minister for Works.

Mr. J. L. Campbell, K.C., and Mr. A. Thomson, instructed by Messrs. Stephen, Jaques, and Stephen, appeared for the plaintiff; and Mr. Wise, K.C., and Mr. Pike, instructed by the Crown Solicitor (Mr. J. V. Tillett) for the defendant. This was an action brought by the plaintiff association against the Minister for Works for the purpose of having assessed by the jury the value of certain land at Jones Bay, the property of the plaintiff, and resumed by the Government on March 29 of last year in connection with the construction of public wharfs. Mr. Campbell, in opening the case to the jury, said the property in question was at Jones Bay, which looked out upon the main water way of Darling Harbour, near Darling Island, where the old A.S.N. Company once had its depot yards, and now used largely in the shipment of wheat. The land had the advantage of a most convenient access to the railway system of Darling Harbour, and possessed a good water frontage, which was, of course, an important element of value to the association, in view of trade development. The association already had a depot or stores at Kirribilli, used mainly for the storage of wool, but being on the other side of the harbour it did not possess the capacity or situation for the freezings, cold storage, and export business which the association was then carrying on to a large extent. It was strongly impressed upon the directors of the association that, owing to the increase in the volume of trade, the method of its business would have to be remodelled, and that it would be necessary to obtain additional accommodation, not only for the freezing and cold storage part of their business, but for the storage of wool, for which purpose the Kirribilli buildings were not sufficient. Provision had also to be made in regard to the rabbit freezing and export business, which was reaching large dimensions. It therefore became necessary to acquire a site for the purpose within the metropolitan zone, and in 1910 a purchase was made of land at Jones Bay, in area 1 rood 36½ perches, with a frontage to Mill-street of 113ft. 11in, and water frontage of 98ft 4in. It also had an elevation from the water frontage of 50ft or 60ft, which was a desideratum in the handling and shipping of wool, etc. Reclamation work was carried out to a point far below the low water mark, and by that means sufficient depth for shipping was secured. In March of last year, however, the Minister for Works resumed the land for purposes already stated, and the plaintiff association contended that it had lost a site eminently suitable, not only for coping with increasing business, but for saving expenditure which would otherwise be necessary. The association was also placed in a difficulty in obtaining another site equally suitable. The association estimated that it was entitled to £25,000 compensation.

During the afternoon the jury inspected the land, and the case stands part heard.

NO. 1 JURY COURT.

(Before Mr. Justice Pring and a jury of four.)

A MOTOR-CAR ACCIDENT.
VERDICT FOR DEFENDANT.

Moore v Young.

Mr. Gannon, K.C., and Mr. Windeyer, instructed by Messrs. John Williamson and Sons, appeared for the plaintiff; and Mr. J. L. Campbell, K.C., and Mr. Kelynack, instructed by Messrs. Sly and Russell, for the defendant. This was an action brought by George William Moore, who is in the service of the Harbour Trust, against Charles Ernest Young, sugar planter, Queensland, to recover compensation for injuries sustained by him, and caused, as alleged, by the negligence of the defendant in driving a motor car. His case was that about 6 o'clock on the evening of June 29 last he was about to enter a North Sydney tram at Falcon-street to go to Mosman. He had one hand on the iron stanchion outside, and was in the act of stepping on to the footboard when defendant came along in a motor car and swept him off. His injuries proved to be of so serious a character that he was laid up for three months in hospital, and not only suffered a great deal of pain, but was put to heavy expense for medical attendance and nursing. Damages were laid at £1000. Defendant pleaded not guilty. The jury returned a verdict for the defendant, but suggested that, although finding for the defendant, it was their wish that he should pay plaintiff's medical expenses amounting to £18 5s 6d.

His Honor: I have no doubt, Mr. Kelynack, you will convey the suggestion to your client.

Mr. Kelynack said he would do so.

DISPUTE ABOUT A PATENT.
Henry v Gilruth.

Mr. Curtis, instructed by Mr. William Arnott, appeared for the plaintiff, and Mr. Pickburn and Mr. C. G. Addison, instructed by Messrs. M'Lachlan and Murray, for the defendant. This was an action brought by Ebenezer John Henry against John Gilruth to recover compensation under the following particulars of claim:—To one-third of the price received by the defendant on the sale of his patent rights in the patent known as the "Radium gas light" for the State of Queensland, £25; and one-third of the price received by the defendant for the sale of his patents for the said light for the Dominion of New Zealand, £500; total, £750.

Defendant pleaded not indebted.

In the course of the hearing it was admitted that the amount to which plaintiff was entitled, if anything, was £250.

The jury returned a verdict for the defendant.

A SETTLEMENT.

Mears v R. J. Clarke and Co. (Australasia), Ltd.

Dr. Brissenden, instructed by Messrs. Mark Mitchell and Forsyth, appeared for the plaintiff, Alfred Mitchell; and Mr. Wyndham Davies, instructed by Mr. A. B. Davies, for the defendant. It was announced that this action which was one in regard to the lease of certain premises in Market-street, had been settled on terms filed in Court.

NO. 2 JURY COURT.

(Before Mr. Justice Sly and a jury.)

CLAIM AGAINST CHIEF RAILWAY COMMISSIONER.

Further evidence was given in the action brought by Robert Shannon to recover £51,480 from the Chief Railway Commissioner, in respect of a certain land resumption.

The case stands part heard.

IN EQUITY.

(Before Mr. Justice Rich.)

VENTILATION OF MINES.

Broken Hill Junction North S.M. Co., v Broken Hill Junction L.M., Co.

This case is still part heard.

(Before Mr. Justice Street.)

A WINDING UP ORDER.

Re Humby's Australian Timber Co.

Mr. Harriott, instructed by Mr. A. J. M'Donald, appeared for the petitioning creditors, and applied for an order winding up the company. There was no appearance for respondent. The application was granted, and Mr. W. H. Palmer was appointed official liquidator.

(Before Mr. Justice Rich.)

QUESTION OF VENTILATION.

Broken Hill Junction North S.M. Co. v Broken Hill Junction L.M., Co.

This suit is still part heard.

IN DIVORCE.

(Before Mr. Justice Gordon.)

MASON v MASON.

His Honor reserved judgment in the suit brought by Ellen Marie Althea Mason (formerly Hill) for a dissolution of her marriage with Frederick Strickland Mason.

DECREES MADE ABSOLUTE.

His Honor pronounced absolute, the decrees nisi granted in the following suits:—Annie Vittoria Ball Wallace v John Walter Wallace; Florence Amelia Ball, v William Ball; Leslie Shaw Elliott v Annie Elliott (Leslie Milligen co-respondent); Florence Pierce v William Pierce; Charlotte Elizabeth Farthing v William Robert Farthing. Charlotte Ann Styles v Septimus Styles; Annie May Senior v Stanton John Senior. Mary Skelton v Charles Skelton; Andrew Gray, v Levina Gray.

INDUSTRIAL COURT.

(Before Mr. Justice Heydon.)

APPEAL FROM AWARD.

His Honor heard further argument in the appeal by L. G. Abrams, in connection with the Furniture Trade Award, regarding brushmaking.

Decision was reserved.

PROBATE COURT.

(Before Mr. Justice Street.)

DISPUTED WILL.
M'Millan v M'Millan.

Mr. Broomfield and Mr. Nicholas, instructed by Mr. S. W. Dowling, of Grafton (by his agents, Messrs. Dowling and Taylor) appeared for the plaintiff; and Mr. Wyndham J. E. Davies, instructed by Mr. T. M'Lennan Lobban, of Maclean (by his agents, Messrs. Lobban and Lobban), for the defendant. The plaintiff, Angus M'Millan, in his statement of claim, set out that at the date of her will and death, Margaret M'Millan, of Woodford Leigh, Clarence River, was possessed of property in New South Wales. On May 9, 1910, being of sound and disposing mind, memory, and understanding, she duly executed her will, appointing plaintiff sole executor. She died on July 6 last without having altered or revoked such will, but in August last defendant Mary M'Millan lodged a caveat against probate of the will being granted. Plaintiff now asked that probate should be granted to him, as executor, and that defendant might be ordered to pay the costs of the suit.

In her statement of defence, defendant alleged that the will was not duly executed by testatrix, and that at the time the document bore date she was not of sound mind, memory, and understanding, and did not know or approve of its contents, and that the execution of the alleged will was obtained by the undue influence of the plaintiff.

Evidence was then entered upon, and the suit is part heard.

IN BANKRUPTCY.

(Before the Registrar, Mr. Salusbury.)

MEETINGS AND EXAMINATIONS.

Re Frank Rowe. Bankrupt failed to attend, and on the application of the official assignee the matter was adjourned.

Re Norman M'Leod. Bankrupt was examined by the official assignee, on whose application the matter was allowed to stand over pending an application to the Judge in Bankruptcy.

Re Frank Eric Lane and Edward Keightley Lane. The first-named was examined by the official assignee, and on his application the meeting was closed, and the public examination declared closed. Edward Keightley Lane failed to attend, and his examination was adjourned sine die.

VOLUNTARY SEQUESTRATION.

Christian Hogan, and Herman Harold Hogan, rubber merchants, trading at the Federal Rubber Works, 127 Westbourne-street, Petersham, 65 King-street, Sydney, and Central-street, Sydney. Mr. C. F. W. Lloyd, official assignee.

DISTRICT COURT.

(Before Judge Docker.)

CLAIM FOR COMMISSION.

Murdock McMurdo claimed commission against Amelia Ellen Fitzgerald, in respect to the sale of a house.

Mr. Daly appeared for plaintiff; and Mr Bignold, instructed by Messrs. Russell Jones and Barker, represented defendant.

The defence submitted that before a purchaser was found for the property by plaintiff it had already been sold through another agency, and in support of this, Mr. Bignold said that unless specific terms had been made between the parties, the placing of a house into the hands of an agent did not preclude the owner from selling it himself, or through another agent.

His Honor held that there was no authority shown by plaintiff to enter into a contract on behalf of defendant, and gave judgment for defendant.

"CO-OPERATOR'S" CLAIM.

The "Co-operator" Newspaper Company sought to recover the sum of £232 from Kemp's Ltd., respecting advertisements said to have been published in the newspaper of the plaintiff company.

Mr. A. H. Jones appears for plaintiff company; and Mr. C. Moseley for defendants.

The case stands part heard.

CENTRAL CRIMINAL COURT.

(Before Mr. Acting-Justice Edmunds and a jury.)

Crown Prosecutor, Mr. H. Harris.

When Mr. Acting-Justice Edmunds, who was appointed to act as a Supreme Court Judge by the Executive Council on Monday, took his seat on the Bench of the Central Criminal Court yesterday, his Honor read his commission to sit, and was congratulated by Mr. H. Harris, Crown Prosecutor, and by Mr. Coyle.

A CHARGE OF MANSLAUGHTER.

May Hort, was arraigned on an indictment charging her with the manslaughter of John Harold Foley, at 28 Taylor-street, Darlinghurst, on October 25 last.

Mr. A. J. Spear defended the accused.

The Crown case was that Foley was found dead on the date mentioned, shot through the heart, in an upstairs room at the accused's house, in which she carried on business as a laundress. There was no one else present at the time.

Accused gave evidence on her own behalf. She said she knew Foley well, and had never quarrelled with him. He had called for some laundry, which was not ready. Foley asked her to show him the revolver, which he knew was in the room. She took the weapon from a box in which it was kept. He wanted to take the revolver from her, but she said, "No, you don't," and, pointing it at him, pulled the trigger. She thought it was not loaded, and as a matter of fact, it did not go off. She then pulled the trigger again, and was horrified when it went off, and she saw Foley put his hand to his breast. He fell dead at her feet. She then summoned another woman at work downstairs, and sent for the police.

Evidence was given that the revolver belonged to a man who was living in the house, who said that he loaded three of the chambers some months ago, because of the burglar scare. He said no one else in the house knew he had loaded the revolver.

The jury returned a verdict of not guilty, and the accused was discharged.

QUARTER SESSIONS.

(Before Judge Rogers.)

Crown Prosecutor, Mr. J. N. Mason.

A MAN UNDER THE BED.

"I will sentence all people convicted of breaking into houses very severely," said his Honor. "Had you stolen anything, I would have sentenced you to some years."

The case was on in which William Tana, a coloured man, was convicted of entering a dwelling-house at night, with intent to steal.

Miss Marie Millicent Field, a telephone attendant, living with her mother at 27 Johnstreet, Ashfield, said that at 11 o'clock on the night of November 8, she went into her bedroom. Immediately afterwards her mother came into the room, and, stooping down to pull a hat-box from under the bed, discovered a coloured man curled up under the bed.

Mrs. Field, mother of the previous witness, said the accused assumed a threatening attitude.

The evidence of the police was that, when they went to the Melanesian Mission, next door, they found the accused in bed with his trousers on.

Accused declined to say anything except that he was drunk, and that he did not remember what he had done.

Mrs. Field, recalled, said he was positive that Tana was sober.

The jury found accused guilty. There was a long list of previous convictions against him, including one sentence of five years for bigamy.

His Honor sentenced the prisoner to 18 months' hard labour in Bathurst Gaol.

A BOGUS HORSEOWNER.

Ernest Foster pleaded guilty to a charge of obtaining money by false pretence.

It was set out that the prisoner represented to Julius Sydney Bloom, of 116 Bathurst-street, Sydney, that he was the owner of two racehorses, giving the names of the horses as Home Rule and Miss Olive. By that pretence he obtained from Mr. Bloom the sum of £52.

The prisoner said he had paid £8 of the money back, and intended to repay the balance. Mr. Bloom, however, denied that any of the money had been refunded.

The prisoner, who is already serving a term of two months' imprisonment on a conviction for fraudulent appropriation, was sentenced to nine months' hard labour in Goulburn Gaol.

LAW NOTICES.

WEDNESDAY, DEC. 4.

HIGH COURT OF AUSTRALIA.

At Darlinghurst Courthouse. At 10.30 a.m.: Miles v Sydney Meat Preserving Company, Ltd., and others (part heard); J. C. Williamson, Ltd., v The Musicians' Union of Australia.

SUPREME COURT.

Cause Lists.—Banco Court, St. James'-road: Pastoral Finance Association, Ltd., v the Minister (part heard).

No. 1 Jury Court, King-street.—Canada Cycle and Motor Agency, Ltd., v Chapman and another. Cornish v Kanematsu (commercial cause, without a jury).

No. 2 Causes, No. 3 Court, King-street.—Shannon v Chief Commissioner for Railways and Tramways (part heard). Notice: The jurors engaged in the above part-heard case are required to attend at 10 a.m. The jurors summoned to attend No. 2 Causes on Monday, the 2nd inst., will not be required to attend at all.

Prothonotary's Office.—Before the Deputy Prothonotary: Satchwell v Satchwell, 10.15 a.m., to settle issues. Scully and another v Motor Union Insurance Co., Ltd., 10.30 a.m.: Short v City Bank, 11 a.m.: Cavanagh v Cavanagh, 2.30 p.m.; Trimble v Trimble, 3.15 p.m.

Chamber List.—At 9.30 a.m. Ex parte Le Grand and another re Teague, for order for sequestration; Sawtell v McDonald, special case; King v Easton, change of venue and postponement of trial; Scully and another v Motor Union Insurance Co., Ltd., to enter judgment; Donnelly v Field, special case.

Before the Prothonotary, 9.30 a.m.: King v The Ashton Timber Co., Ltd., Stinson claimant (part heard).

In Divorce.—Before the Judge in Divorce, in No. 4 Jury Court.—At 10 a.m.: Motion, Scarlett v Scarlett, attachment. For judgment—At 10.15 p.m.: Mew Joy v Mew Joy, Sibley v Sibley, Solomon v Solomon; Defries v Defries, Cause List: Barnett v Barnett, Dawson v Dawson; Hawkins v Hawkins, Brett v Brett, Sangle co-respondent; Alt v Alt. Not before 3 p.m.: Keene v Keene, Bryant co-respondent.

In Equity.—Before the Chief Judge in Equity.—At 10 a.m.: Fitzgerald v Fitzgerald, hearing; Parker v Perpetual Trustee Company, originating summons. Before Mr. Justice Rich, Consultation Room, Supreme Court.—At 10.30 a.m.: Broken Hill Junction North S.M. Co. v Broken Hill Junction L.M. Co. (part heard).

Before the Master in Equity.—At 11 a.m.: General Motor Co. and Companies Act, summons to examine witness. Before the Deputy Registrar.—At 11 a.m.: Mackay v Mackay, to settle minutes of order. At 11.30 a.m.: Hassall v Booth, to settle minutes of order. At 2.15 p.m.: Hall v Hall, to tax costs. At 3 p.m.: Vale of Clwydd Coal M. Co., to settle minutes of order.

Probate Jurisdiction.—Before his Honor the Probate Judge in No. 2 Jury Court.—At 10 a.m.: M'Millan v M'Millan (part heard). The following accounts will be taken at the Probate Office:—10.30: J. G. Thompson; 11: Annie Wright; 11.15: Timothy O'Sullivan; 11.45: John Dendby; 12: Roger Ryan; 12.30: Isabel M. Wood. Before the Registrar.—At 11 a.m.: James Armstrong, to tax costs.

In Bankruptcy.—Before the Registrar.—At 10 a.m.: Application for extension of time for filing account and plans. Motion for release: Thomas Kyle. Certificate applications: George Frederick Rowland (insolvency), George Stanley Burton, Bonus Clarke. Motion to vary order of 2.3.1910, refusing certificate: Marks Rappeport. Single meetings and public examinations.—Single meeting: Charles Ricketts, John Claxton, Marcel M'Mullen, Fred. Reiman. Public examination: John Darce Williamson.

In Lunacy.—Before the Chief Clerk.—At 2 p.m.: Re an insane patient, to moderate costs.

COURT OF MARINE INQUIRY.

No. 1 District Court.—At 9.30 a.m.—Before his Honor Judge Backhouse, with assessors.—Re the Captain and Cycle.

DISTRICT COURT.

No. 2 District Court, Darlinghurst.—Before his Honor Judge Docker: Jacobs v Jacobs and another v Dawson, Jeffrey v Taylor, Wiles v Newlyn, Cooney v Carr, Herman v Bushell, Martin v Bowen, Taylor, Ltd.

Before the Registrar.—At 10.30 a.m.: The British Phonofere Depot v Philpott. At 10.45 a.m.: Isabelson v Howes.

CHIEF INDUSTRIAL MAGISTRATES' COURT.

Next Water Police Court, Phillip-street.—Before the Chief Industrial Magistrate.—At 10 a.m.: For hearing: Wallace v Weiland (4), same v Hayes, same v Elvy, Lynch v Crampton (2), same v Constable, same v Murphy (3), same v Mifsud (2).

CENTRAL CRIMINAL COURT.

Edwin Emerton James, serious offence; Hugh Duncan, murder.

QUARTER SESSIONS.

Cecil Derrent Wardle, serious offence; William Hayes and Alfred Pearce, house breaking (two charges); John Hughes, attempted offence.

SURRY HILLS TRAGEDY.

DEATH OF A WIDOW.

PLEA OF INSANITY UPHELD.

At the Central Criminal Court yesterday, before Mr. Acting Justice Edmunds and a jury, Thomas Evans, about 45 years of age, was arraigned on an indictment charging him with feloniously and maliciously murdering Margaret Biddle, a widow, 41, at Surry Hills, on June 22, 1912.

Mr. Herbert Harris appeared for the Crown, and Mr. Coyle, instructed by Mr. J. A. B. Cahill, for the prisoner, on whose behalf a plea of insanity was set up.

In opening the case the Crown Prosecutor said Mrs. Margaret Biddle was a widow, keeping a lodging-house at 366 Riley-street, Surry Hills. She was a most respectable, hard-working woman. She was occasionally employed as a casual waitress at the luncheon booths of the various racecourses. The accused had boarded at her house before her husband died, about 12 months before the date of the crime. He appeared to develop a very strong attachment for the deceased, and many times asked her to marry him, but his matrimonial overtures were not treated seriously. On the night before the crime the prisoner visited her at her house, and annoyed her so much that she sent for the police to get rid of him. On the next morning she declined to attend the court to prosecute him, and he was merely fined 5s for being drunk. As soon as he left the court on June 13 he purchased a revolver and 50 cartridges. The same day he went to Canterbury Park races, where he knew the deceased would be. After the races he waited for her at the corner of Foveaux and Waterloo streets, Surry Hills, and as the deceased was walking home he went up to her in a very threatening attitude, and threatened to shoot her if she did not allow him to come and live with her. He then, because she walked away, fired three shots at her. One of the bullets passed through her arm and into the chest, which proved fatal a week later. Evans then shot himself, but only inflicted a slight wound on the neck. The Crown submitted that the circumstances of the crime were incompatible with the plea of insanity which had been set up.

Accused was put into the box. He said his mind was a complete blank from a couple of days before the crime until the following Thursday.

Evidence having been given as to accused's mental condition, the jury returned a verdict of not guilty, on the ground of insanity.

His Honor committed the accused to the custody of the police, pending the decision of his Excellency the Governor.

DR. SHELDON'S NEW DISCOVERY.
For Sore Throats and Quinsy, 1s 6d, 2s.—Advt.

ATTACHED FOR CONTEMPT.

BANKRUPTCY MATTER.

INTERCEPTING CORRESPONDENCE.

An application in somewhat unusual circumstances was made to Mr. Justice Street, sitting in Bankruptcy yesterday. It was one by Mr. C. F. W. Lloyd, official assignee of the bankrupt estate of Norman M'Leod, to make absolute an order nisi by which the bankrupt had been called upon to show cause why he should not be adjudged guilty of contempt, and punished accordingly, for interference with an order of the Registrar in Bankruptcy. The respondent appeared in person.

His Honor, after hearing respondent's explanation, said that Norman M'Leod and Frank Rowe at one time carried on business in partnership, but their respective estates were subsequently sequestrated on petition. The order of sequestration was made on different dates, but the two sequestrations were afterwards consolidated and carried on as one proceeding. Among the duties imposed upon a bankrupt, as provided by sub-section 2 of section 14 of the Bankruptcy Act, he must so far as lay in his power assist the official assignee in the collection, realisation, and distribution of his estate; and by sub-section 4 of section 27 a similar duty was imposed upon him. After Rowe's estate was sequestrated that bankrupt left for New Zealand without permission of the Court, and in so doing he was guilty of contempt of court. On September 28 last an order was made under section 29 of the Bankruptcy Act on the Postmaster-General directing that for three months from the date of the order all letters addressed to M'Leod should be re-directed and delivered by him to Mr. Lloyd as official assignee of the estate. This was done solely for the purpose of facilitating the work of the official assignee in the collection and distribution of the estate. Except as to that, the official assignee would have no concern with bankrupt's correspondence, and he had no doubt that bankrupt had a very good knowledge of the circumstances under which his letters were being intercepted. He also admitted that after the order was made he still corresponded with Rowe, but that the letters to him were enclosed by Rowe in his letters to his brother. The only explanation given by the bankrupt was that sometimes there were matters of a private nature which did not pertain to the estate in any shape or form. It was not for the bankrupt to determine that point. It was his duty under the sections referred to to assist the official assignee by all means in his power, and by entering into an arrangement, as he had no doubt bankrupt did, in regard to the letters from Rowe, so far from assisting the official assignee, he placed an obstacle in his way in the realisation and distribution of the assets in the estate. Bankrupt had stated that if he erred he had done so from ignorance, but his Honor was not prepared to accept that statement, because he had very little doubt that his action had not been due to ignorance, but to a design to prevent the official assignee from obtaining information which he might otherwise obtain in regard to the estate. For these reasons, the respondent must be committed to the custody of the sheriff, and remain in his custody until he had purged his contempt.

Respondent was then removed by a sheriff's officer.

QUEENSLAND LABOUR PARTY.

BRISBANE, Tuesday.

What may be regarded as the last meeting of the Parliamentary Labour party before the beginning of next session was held yesterday, when a motion of sympathy with Mr. Ryan, leader of the party, on the death of his father, was carried. Mr. David Bowman, the ex-leader, who was present, expressed his thanks for the party's cordial good wishes and its expressions of pleasure at seeing him in such improved health.

INVALID PENSIONS.

WELLINGTON (N.Z.), Tuesday.

Speaking at Christchurch Mr. Fisher (Minister for Marine) promised that the Government would next session introduce legislation to provide pensions for invalids.

QUESTIONS AND ANSWERS.

Q: I have been feeling very poorly lately, and have just been told that I am suffering from uric poisoning. I shall be glad if you will tell me just what uric poisoning means. Is it a serious matter?

A: Uric poisoning is caused by the retention in the blood of substances which should leave the body in solution. The retention of these substances is due to a diseased or inactive condition of the kidneys. When the kidneys are working perfectly, they filter and extract from the blood of the average individual about three pints of secretion every day. In this quantity should be dissolved various waste material produced by the wear and tear of the tissues of the body. This is dead matter, and its presence in the blood is poisonous. The three pints of normal secretion should contain about ten grains in weight of uric acid, an ounce of urea, together with other animal and mineral matter, varying from a third of an ounce to nearly an ounce.

Q: Then I am to understand that the substances you mention when not eliminated from the body in the natural manner constitute what is known as uric poisoning. What are the usual symptoms by which the presence of these poisons is manifested?

A: Now you are asking a rather large question. Many complaints which are commonly called diseases are not actually diseases in themselves. For instance, Rheumatism, Gout, Neuralgia, Lumbago, Sciatica, Gravel, Stone, and Bladder Troubles are frequently caused by uric poisons. Indigestion, Anæmia, Persistent Headache, and General Debility are often solely due to the same cause. In fact, speaking generally, if the kidneys were doing their work freely and thoroughly, none of the complaints mentioned would trouble us, as the causative poisons would be absent.

Q: I had no idea that so much depended upon the efficient action of the kidneys. I suppose that when anyone is suffering from Rheumatism, Gout, Neuralgia, Lumbago, Sciatica, Gravel, Stone, Bladder Troubles, Anæmia, Debility, Persistent Headache, or Indigestion, the scientific method of effecting a cure, in most cases, would be to directly treat the patient for the kidneys?

A: Exactly. In fact, that is the only way in which a radical and permanent cure would be effected. The kidneys must be restored to health and activity, so that they may be enabled to remove the daily production of poisons in the body, or the patient must continue to suffer.

Q: I have always been under the impression that the liver had a great deal to do with the maintenance of our general health, but it seems that the kidneys are the chief cause of most of the disorders from which we suffer.

A: The work done by the liver is of the utmost importance, and it is closely associated with the work done by the kidneys. Indeed, when anything is the matter with the liver the kidneys are generally affected, and the contrary is likewise true. In the liver various substances are actually made from the blood. Two or three pounds of bile are thus made every day. The liver takes sugar from the blood, converts it into another form, and stores it up so as to be able again to supply it to the blood, gradually, as the latter requires enrichment. The liver changes uric acid, which is insoluble, into urea, which is completely soluble; and the liver also deals with the blood corpuscles which have lived their life, and are useful no longer.

Q: As the functions of the kidneys and liver are so intimately related, I gather that if there is reason to suspect that either organ is not doing its work efficiently, a curative agent should be employed which would act equally upon the kidneys and liver?

A: Yes, that is the case; and it was the realisation of this important fact which led to the discovery of that invaluable medicine, Warner's Safe Cure. About thirty years ago certain investigators, knowing that if they could find a medicine which would beneficially affect alike the kidneys and the liver, they could control most of the complaints or disorders, devoted themselves to the search of such a remedy. After many disappointments, their efforts were rewarded, and a medicine now known as Warner's Safe Cure was proved to possess the required properties. Warner's Safe Cure has a marvellously stimulating and healing effect upon both the kidneys and liver, and by restoring those vital organs to health and activity it necessarily cures all disorders due to the retention in the blood of urinary and biliary poisons, such as Rheumatism, Gout, Neuralgia, Lumbago, Sciatica, Blood Disorders, Anæmia, Indigestion, Biliousness, Jaundice, Gravel, Stone, Bladder Troubles, General Debility, and Sick Headache. Even complaints diagnosed as Bright's Disease, probably the most fatal of all diseases, often yield to treatment by Warner's Safe Cure. Cures effected by Warner's Safe Cure are permanent, simply because they are natural.

As you are so much interested in this subject, you should write to the Australasian office of H. H. Warner and Co., Ltd., Melbourne, who will be pleased to send you, free of charge, a pamphlet treating it fully. Warner's Safe Cure is sold by chemists and storekeepers everywhere, both in the original form (5s bottles) and the cheaper "Concentrated," non-alcoholic form (2s 6d bottles).—Advt.

National Library of Australia http://nla.gov.au/nla.news-page1287794

ON THE LAND.

FARM AND STATION.

THE WHEAT CROP.

IN THE PARKES DISTRICT.

III.

In our last report we pointed out that the probable average for the Parkes district would be 13 or 14 bushels. We think it will be nearer the lower figure. We also emphasised the necessity for better farming conditions. The district has a long way to go in this direction, but it is good to note that there appears to be an improvement this season.

Slightly more attention has been given to fallowing, while many more farmers are using fertilisers. Many parts of the district are sadly behind, however, as far as fallowing is concerned. The grower appears to take the idea of using manure quicker than to the principle of fallowing. Yet the latter is the more important, and in the Parkes district we feel certain would be the most profitable in the long run.

The combination is generally what is wanted, and by experiment the grower can soon ascertain the value of fertilising, and what is the medium his land wants. But fertilising alone will never clean up his cultivation paddocks and restore the natural fertility of the soil, or secure its full yielding capacity. Utilisation of natural forces will only do that; sun-sweetening, moisture-retention, and aeration. Fallowing supplies them all.

While the average will be in the vicinity of the figures given, many of the crops are running over 20 bags. The sample so far is a splendid one. It is said to be the best produced in the district for many years. Harvesting is now fairly general, but the season is later than last. The area under crop is less than last year, as must be expected considering the dry conditions prevailing at ploughing time.

As already stated, a lot of the crop is being cut for hay. The extent is probably unprecedented. Buyers are operating in the district for the first time, and in one way nothing could be better. A great percentage of the cultivation country is very dirty with black oats, and cutting the crops is the best thing that could have happened. In some cases cutting was indeed absolutely necessary. It is to be hoped that growers will turn up the paddocks as soon as possible after harvest to encourage early germination of oat seed and a continuance of the cleansing process.

While a dry spring caused alarm for a time, timely falls of rain came late in October, and conditions since have been most favourable. If good harvest weather continues the yield will be some 1½compense for past years, and go far to restore the reputation of the locality for wheat-growing. It is not so many years ago since the Parkes district was practically on the edge of the wheat belt. The country further west, around Bogan Gate and Trundle, while esteemed as grazing land, was not considered a sound proposition for growing wheat.

That day has passed. Both these districts and the country somewhat beyond them have proved that with proper handling they can produce grain profitably. Indeed, the trouble has been the same as in many of the newer districts, the fertility of the soil has induced growers to be careless and neglect what must be considered essentials, when working in such a rainfall and environment. Far too many growers are following the old methods so common in older districts, yet, which are even there being wisely discarded.

Wheatgrowing to be profitable over a number of average years means in the Bogan Gate and Trundle districts that fallowing is absolutely essential. A good year may be struck at times, when the difference between crops on fallowed and unfallowed land may not show such a difference as to warrant the extra trouble and expense. Indeed, the present season would appear to be an example of this, as there is not the appreciable difference in sight that would be expected. It remains, however, for the final returns to really prove this. It will probably be found that the fallowed crops have scored, nevertheless, when the final reckoning is made. We will be surprised if such is not the case.

As regards the benefit of manuring, there seems to be some doubt. Opinions amongst growers are divided. On the one side, men say that manuring pays well; that 2s 6d worth of fertiliser means an extra return, equal to 20s. Against that there is a strong, —it would appear a majority—opinion to the effect that manuring does not pay. It is a question, of course, which can only be settled by local experiment, and very close experiment. The soils in the locality vary from light sandy soil to heavier clay. This suggests that manuring may have a different effect on the different soils. At present, however, the main thing is to thoroughly till the soil. It is naturally fertile, and the chief thing is to keep it clean and retain moisture.

ITEMS.

There is every indication that the vintage at Corowa will be the best for some years.

A strong movement has been started at Corowa for an irrigation scheme. Settlers on both sides of the river are forming branches of a league to promote this object.

The result of the first year's operations of the co-operative cool stores erected at Doncaster (Vic.) shows that the cost works out at a penny per case to the shareholders, as compared with a penny-half-penny charged by the Government cold stores at the same centre.

Tobacco growing has recently attracted considerable attention in Victoria, and the acreage is expanding rapidly. A buyer from the United Kingdom has bought all the crop at Wangaratta at 3½d per lb for first quality and 4½d for seconds. Some growers had as much as 70 bales to sell.

The wastage in carrying water long distances for irrigation purposes is well illustrated by data available in regard to the scheme at Waranga, Victoria. Out of 75,000 acre feet carried over a distance of 40 miles only 50,000 travels to the end of the journey, the balance being absorbed en route.

Fast shearers in Western Queensland are called "Dreadnoughts." A "Dreadnought" in wool-classing has just been unearthed. It is said that during the recent shearing season he passed 600,000 fleeces through his hands, so that he must have had a number of the big sheds in his circuit.

In addition to troubles with the Customs Department, sugar-growers in North Queensland have to contend against the cane beetle. In one district a levy of 6d per acre has just been made by the farmers to fight this pest. The Government subsidises this fund.

A fine average was made recently by a mob of bullocks from St. Ann's and Yacamunda stations, put through the Bowen (North Queensland) meatworks. The beasts averaged 772lb per head, and were declared to be the best lot put through the works this year. They ran to about £6 8s per head.

Herd testing has had another spurt in Queensland since the season took a turn for the better. Most dairy farmers were under the erroneous impression that in a poor season it was unwise to test their cows. Now that the milk supply is good applications for the assistance of the tester are pouring in.

The Victorian viticulturist, who has just been making an inspection in Queensland at the request of the Government of the northern State, is of opinion that Queensland, in its southern districts, has possibilities in grape cultivation. He was surprised at the quality of some of the wines. The best he had seen were white wines, such as hock, sauternes, and sherry; but there was no reason why red wines of high quality should not be produced.

Phylloxera has been known in the vineyards near Brisbane (Q.) for several seasons. Mr. F. de Castella, the Victorian expert, discovered it in several properties on a recent inspection. He has recommended the continued isolation of the district, the ascertaining of the exact area infected, to prevent the planting of vines of other than resistent stocks, and the propagation and sale of such stocks.

Large areas of land along the Tweed River which were formerly useless swamps have been drained and made arable. Condong, Cudgen, and Robb's swamps have already been treated, and the land forms excellent pastures. A large portion of these swamps is composed of peaty soil, which is admirably adapted for growing maize.

The lantana grows wildly on many parts of the Upper Northern Rivers, but closer settlement is keeping it within bounds. The better the soil the better this pest seems to thrive.

The Clarence River alluvial flats have more than their share of noxious weeds. In some parts the star thistle has ousted the carrot weed. It is a great nuisance, as it taints the milk. A recent introduction, called the khaki weed, is gaining ground. It spreads very rapidly. Stock will not eat it.

It is expected by experts in New Zealand that this year dairy produce will rank second on the list of exports from the Dominion. Up till now wool and meat have led. The estimated output of butter and cheese this season is £3,000,000.

HOW TO MAKE POULTRY PAY.

INTENSE CULTURE ADVOCATED.

A few months back the Minister for Agriculture stated that the Hawkesbury College hens returned a profit of 12s 4d a head over their food bill. This alluring remark attracted a lot of attention from persons who were on the lookout for a profitable and easy investment of limited capital. But Mr. Tredre forgot to mention debit items of the ledger, such as the original cost of the hens, the construction of yards, and the expenses of supervision.

Last Friday, at St. James's Hall, Mr. F. E. A. Gordon, of New Zealand, lectured on profitable poultry-farming before a large audi nce. He began by saying that no branch of agriculture demanded so much knowledge as poultry farming, and yet inexperienced persons were constantly rushing into the business. They gained a lot of experience, but lost their cash.

Mr. Gordon propounded a lot of new ideas. His arguments were rammed home with the force of one who has the courage to leave the beaten track for the path of originality. One of his propositions is that several acres of land are not required for a big poultry farm. In the Dominion he runs 6000 fowls on one acre. He does this by what is known as the "shedding" system. By this is meant that about 40 birds are reared in a small house constructed on a principle which Mr. Gordon has patented and copyrighted. This economy of space means saving of capital. "I can," said the lecturer, "keep my 6000 fowls on an acre of ground, which cost £140, whereas to keep the same number of birds under the old system of runs requires five acres, which cost £700."

Ninety per cent. of poultrymen make their fowls' breakfast of a hot mash of bran, pollard, and possibly a few other ingredients. Boiling the water, mixing the mash around, he says, 1000 birds daily takes considerable time, and, said Mr. Gordon, "time is money in poultry as in other businesses." His plan is to feed fowls on a dry mash, the compound parts of which are also bran and pollard, with a little linseed, salt, and sulphur added. This mixture is placed in a hopper, or trough, in quantities sufficient to last a week or a month, as may be desired. The birds, whenever they feel "peckish," simply walk to the hopper and help themselves. The dry mash system has had a semi-official trial, which was not deemed satisfactory. This was said to be the fault of the experimentalists, and not of the system. "I am not a theorist," said Mr. Gordon. "What I say I do."

"Don't faint," continued the lecturer, "when I tell you that under my system I can distribute feed for 4000 fowls in 13 seconds." The inner workings of this time and money saving method were not stated. The explanation necessary would be imparted to farmers who adopted his suggestions as to intense culture.

Mr. Gordon pointed out that it was a mistake to give the same rations to light breeds like the Leghorns as to the bigger breeds, such as Orpingtons and Plymouth Rocks. Referring to the great demand for sharp-pointed grit, this material, he said, was essential for digestion, but there was no necessity to insist on the sharp points. Ordinary crushed stone was all that was requisite.

On the subject of the best breed, the lecturer said there was no best breed for egg production, notwithstanding the run on White Leghorns. "The strain was everything, the breed nothing." The poultry farmer was recommended, when he had got a good laying strain, not to go for new blood to outside sources, but to distantly related stock from the original breeder.

Infertile eggs could be avoided by changing the male bird about once a week.

POWDERED MILK.

Victoria has the only powdered milk factory in Australia, situated at Glenormiston. The operations of this factory have created a special value for skim milk, in some cases suppliers receiving as much as £30 a month for this item alone. The process employed is known as the Merrell-Soule-Gear process, and it is one that has apparently succeeded in solving problems which other attempts at powdering milk have failed to master. The milk is delivered twice daily, and is at once separated. The cream goes to one factory for butter-making, and the skim milk is used for the purpose of powdering. The latter pays for the skim milk on the basis that it weighs 8½ per cent. of the whole milk as it was at first received. In case the whole milk is to be powdered, the supplier is allowed an extra 3½d per lb of butter fat. In other words, assuming that the ordinary value of butter fat to be 12d per lb, this factory pays 15½d per lb on the whole milk which it uses. Roughly speaking, this means an extra 1½d per gallon for the skim milk. The value of this system to the supplier will be understood when it is recollected that only a few years ago his whole milk to some factories was not returning more than 3d per gallon.

In the processes which were first designed for the purpose of powdering the milk the difficulty was to treat the albumen so that it would become soluble in water. In the process under review the concentrated milk is pumped into a hermetically-sealed drying-room, through a small pipe under the enormous pressure of 2500lb to the square inch. The end of this pipe, which revolves, terminates at a needle-point. Through this fine point every particle of concentrated milk is discharged in the form of a fine spray, and falls to the floor in the form of powder. The plant cost £55,000, and a large supply of milk is necessary to make the business pay. It is also essential that the milk should be of a high class.

THE PRICE OF MILK.

CAMDEN.—The local dairymen at a meeting of their association presided over by Mr. A. V. Moore have decided that the minimum price to be received for milk supplied to the Metropolitan Distributing Company during the coming year shall be eightpence per gallon. The Fresh Food and Ice Company has entered into agreements with the dairymen of all centres. In all but Camden the clause relating to price says, the price shall be the current market rates.

QUEENSLAND DAIRYING.

BRISBANE.—During yesterday the thermometer reached 105 degrees, in the central west. The season being experienced by dairy farmers is reflected in the weekly return of the butter handled by grated attached to the Department of Agriculture and stock. Last week 11,356 packages were handled, as compared with 3946 in the same period of 1911.

THE CROPS.

GRENFELL.—The harvest is turning out quite as well as was expected. The early varieties of wheat, such as Bunyip, are now being stripped, and are yielding 25 bushels per acre; while The Sample scales 64 lb. It has been an ideal year for early wheats. Some farmers are starting on Federation. Wheat is now being carted to the railway, and soon the busy season will be in full swing. The improvements at the Grenfell railway station granted by the Railway Commissioners are much appreciated here by the farmers and will stop much delay in unloading.

MEETINGS OF FARMERS.

FORBES.—At the annual general meeting of the Forbes P. A. and H. Association the annual report and statement showed that a profit of £166 10s had been made over the late show; the bank debt during the 12 months has been reduced from £302 13s 9d to £101 6s 5d. Thirty-two nominations were received for the 24 vacancies on the committee. A ballot will be held on December 18.

PASTURES BOARDS.

HAY.—At the Hay Pastures Protection Board meeting a motion of sympathy with the late secretary's widow was carried. Seven applications were received for the vacant position of secretary, and Mr. J. J. Harris, formerly manager of Booligal Station, received the appointment. The reports of the stock inspector showed that the sheep in the district were in excellent condition. The recent heavy rains had benefited the saltbush and red soil country, but had damaged the dry grass in other parts. The stock routes were in good order, and the rabbits were being well kept down on those under lease. The reports of the rabbit inspectors showed that rabbit destruction was being well maintained, except in one or two instances, in which case the board ordered immediate re-inspections. The Minister wrote informing the board that he had promised a deputation of tanners and others that in the Amending Brands Act he would eliminate the ribs and rump as places upon which brands may be put, and asked for the opinion of the directors as to the parts of the hides to be substituted. The board decided to oppose any alterations to the law unless some more forcible arguments in favour of that course were brought forward than had been submitted, or a change was asked for by the boards of cattle districts. A number of boards wrote, asking the Hay Board to pay a bonus for crows and crows' eggs, but the board declined to do so.

DISTRICT ITEMS.

FOREST REEFS.—Most of the small sheep farmers have cut out about half their usual clip, some not reaching that, the wool in most instances being light. North Erroowanbang cut out last week, excluding 7000 lambs, showing about 100 bales short; South Erroowanbang cutting in at the same shed, their own having recently been burnt. About 1600 grazed here of Mr. Hills shows the best result, their fleece averaging being about 10lb.

FORBES.—A stock of about 12 tons of lucerne hay, belonging to Mr. W. K. Garnsey, was destroyed by fire on Saturday night, at South Forbes. The outbreak occurred as the result of spontaneous combustion.

PARKES.—Light showers fell on Sunday night. They will not injuriously affect the wheat crops. Many good returns of oats and barley are being harvested this season.

CAMDEN STOCK SALES.

CAMDEN.—Stock sold well at Tuesday's sales by W. Larkin, auctioneer. Fat cows brought £4 5/ to £6 12/; milch cows, extra £9 10/, good to £8 7/6, stores to £3, heifers to £2; weaner cows from £3 3/ to £5 10/; pigs, suckers 5/ to 9/3, porkers 17/6 to £1 17/6; store pigs to 18/6, the yard consisting of 130.

SUBDIVISION SALE.

BATHURST.—Leeholme, the estate of the late Mr. George Lee, M.L.C., was offered in blocks at auction yesterday, with the following results:—Block 9, 100 acres 2 roods 10 perches, £30 per acre, Norman Suttor; block 13, 111 acres 2 roods 30 perches, £6 per acre, S. M'Kibbon; block 14, 73 acres 3 roods 29 perches, £5 per acre, S. M'Kibbon; block 15, 61 acres 1 rood, £14 per acre, S. M'Kibbon; block 16, 65 acres 3 roods 10 perches, £14 per acre, T. Ready.

THE TUREE ESTATE.

The Turee Estate is to be offered for auction by Trebeck, Son, and Co., and E. J. Scully, at the Exchange to-day at 12 o'clock. The property has been in the hands of the Jones family for nearly 100 years.

STOCK CROSSINGS.

GOONDIWINDI.—D. Kinmorley is nearing Tallowood with 9000 wethers, travelling to Glen Innes, Hutchison and O'Hara owners. 250 fat cattle crossed the border to New South Wales on Monday, travelling from Bengalla to Sydney, T. A. Field owner, P. M'Cosker in charge. 1100 fat wethers, left Coppymurrumbills for Sydney. T. Devon in charge.

DR. SHELDON'S NEW DISCOVERY.
Strengthens the Lungs. 1s 6d and 3s.—Advt.

POULTRY.

Questions relating to fancy or commercial poultry-keeping, diseases, etc., should be addressed to Ancona, "Herald" Office.

ANSWERS TO CORRESPONDENTS.

Worried: The chickens, through overcrowding or being kept in close quarters, have got colds, and this has developed into roup, or they may have got roup from the older fowls. The treatment of so many will be a wearisome business. The first thing is to isolate the sick ones. Give them plenty of room and open air, with clean, spacious sleeping quarters. Put a small packet of epsom salts in the drinking water, and continue the treatment you have been giving. Write to the Department of Agriculture for "Diseases of Fowls," which gives detailed information and remedial measures.

W.S.S.: Apparently you have far too many chickens in the brooder. Laity is an outside number.

New Arrival: Duck-breeding is carried on largely in this State, as a visit to the poultry sales on Thursdays will convince you. They are gross feeders, but do well on rougher stuff than is usually given to fowls. They pay the owners well. At the same time, before you attempt the business, you should visit some of the going concerns.

Stanmore: Wyandottes, silver or white, should answer your purpose excellently. Chinese Langshans make good table poultry. You can hatch continuously if you desire. Many breeders do.

The poultry exports last week consisted of 37 cases of frozen turkeys, by the Matarani, for Singapore. Shipments of this nature are responsible for the high rates at present ruling, the average price being about 1s per lb live weight. Victoria is also experiencing high rates for this class of poultry.

Eggs this week brought about 2d per dozen more than at the same period of last year. Large quantities are arriving, but, with hens going broody, others commencing to moult, and Norths falling in quality through high temperature, a further advance may be immediately expected. Those having marketable poultry, particularly turkeys, should forward at once, as prices of late years have receded a little just prior to Christmas.

A deputation of New Zealand poultrymen lately waited on the Prime Minister of that country. The complaints made were that they had no literature on poultry-keeping, and that they had only one expert; while in the fruit and honey industries, there were dozens of instructors. Mr. Rogen said the Government was working in opposition to other countries, for nowhere else, except in New Zealand, were Government poultry farms to be found, except for experimental purposes, whereas, in the Dominion, the Government competed with poultry-keepers, and supplied stock at much lower prices than poultry-keepers could. He advocated the selling or leasing of the farms. Mr. Massey said he would carefully consider the various requests, and do all in his power for the industry.

Mr. F. A. Gordon, who gave a free lecture on poultry, in St. James's-hall, on Friday evening last, had a good audience. Mr. Gordon's reputation as a poultry expert, with a system, which had preceded him from New Zealand, was responsible for a number of people coming considerable distances, expecting to hear something revolutionary in regard to keeping fowls. Rather than something new, Mr. Gordon's address was quite orthodox, his departure from the ordinary teaching being that he gives pollard and bran dry, rather than in a moist state.

While quite a number of people have preferred to purchase newly-hatched chickens, rather than trouble with broody hens or incubators, the deals have been in many cases unsatisfactory. Two correspondents this week, write that, while all the chickens arrived alive, and apparently in good health, 20 and 30 per cent. of deaths occurred within the first fortnight. This is not a new experience with this class of trade. In England, a few weeks ago, there was an outcry that 50 per cent. of those sent out never reached maturity. Similar complaints have appeared in the American poultry journals, and the New Zealanders are experiencing the same trouble. The losses may arise from several causes, chills received in course of transit, overcrowding, and in some cases unsuitable feeding. In this State there is no need for artificial heat, and on arrival they should be placed in a roomy coop, and small run in the daytime, and well looked after at night, to see they do not trample over each other looking for warm corners. The best food is the usual dry chicken mixtures, but, unfortunately, some of these are now composed largely of broken maize, rather than a variety of other cereals, seeds, etc. If the chickens get a chill on the journey, it usually does not develop for a day or two, but even if noticeable on arrival, an ailing chicken is rarely curable. In some instances deaths may have resulted from some weakness in the parent stock. When sent by rail 20 or 40 should be the limit in one compartment of the travelling box, and this number should not be exceeded in a brooder or rearing coop.

The dairy show is the first of the three annual classical events held in England, the Crystal Palace and Birmingham shows following. The dairy is held early in October, and is always regarded as an index to the season's breeding, being for birds hatched from January 1, of the same year. Reports of the late show state there were 3300 entries. Orpingtons showed a great falling off, there being 330 entries in 16 classes, against 370 the previous year. Blacks dropped from 84 to 53, Whites and Buffs also showing decreases. Plymouth Rocks had but 75 entries, Hamburgs 35, Brown Leghorns 25, Whites 22, and Black 20. The majority of the other breeds had substantial increases. There were 66 Faverolles. The new breed termed Sussex had 108, and the latest American production, Rhode Island Reds, had 75 exhibits. There were a large number of sales made at the Dairy show, particularly in the 40s selling class, the prizewinners being put up for auction. A Plymouth Rock fetched £7. Lady Derby's White Wyandotte £5, over £400 worth being disposed of. In the open classes the best sale recorded was the winning Rhode Island Red pullet, which was claimed at the catalogue price of £20. The modern type of Langshan had but 27 entries against 45 of the old-fashioned type. There were 48 White Orpington cockerels and 75 pullets, these being the largest classes in the show.

DEAR POULTRY FOODS.

The subject of general conversation among poultrymen at the present time is the excessive rates now ruling for all classes of poultry foods. In previous periods of high prices there were invariably some cheap lines to fall back upon, but at the present every article is dear, wheat excepted. There have been times when maize was very high in price, and wheat low, or both were dear, potatoes, oilcake, or a number of other foods were obtainable at reasonable rates. At the present time bran and pollard are about 6d per bushel wholesale, and maize and oilcake double former prices. Oats, barley, and lucerne chaff are all dear, while potatoes, which are a good fattening food, cannot be considered for a moment. Wheat at 4s 6d per bushel is reasonable, the peculiarity being that its offal—bran and pollard—are by weight about the same price. This fact has given some poultrymen the impression that there is some ring or combine in the trade to keep the price up. There is evidently a misconception here. These people must be aware that from every ton of wheat a certain proportion only is bran and pollard, the bulk being flour. The milling capacity of the State is more than double that of the State's consumption of flour, consequently, in the absence of a payable export trade, the mills are about half their time idle. This is one reason for the shortage of offals, to which has to be added the very big increase in consumption within the past year or two. Some poultry men have been discussing the question of co-operative milling. Were there such a thing as making pollard and bran only, the matter might be seriously considered. The flour, however, is the problem, and were it raised to warrant lower rates for the offal Melbourne and Adelaide would flood our market at a lower rate, hence the difficulty of co-operative milling. The millers retort that the greater demand, resulting in a shortage, and a consequent high price for the offals, enables flour to be sold at a lower rate than otherwise would be the case.

This, while an excellent thing for the general public, is rather cold comfort for the poultry breeder, who will for a time be obliged to grin and bear it. However, better prices are ruling for eggs and table poultry, and the big majority are doing as well financially as in previous years.

BOTANY RAILWAY.

Some witnesses before the Parliamentary Works Committee on the subject of a Botany railway protested recently that either of the proposed routes—Tempe or Sydenham—would fail to serve a large proportion of the industries situated in Alexandria and Mascot.

In consequence of this Mr. T. Kennedy, engineer-in-charge of railway surveys, Public Works Department, submitted a further scheme yesterday, providing for the construction of a deviation one mile 50 chains in length, from the proposed Ascot Station to the head of Shea's Creek. This extension, he said, which would involve an extra cost of £16,800 for its construction, could later be continued on to Macdonaldtown or Erskineville, and perhaps form part of the Eastern Suburbs system.

REXONA, THE RAPID HEALER.
Quickly Heals Piles. 1s 6d and 3s.—Advt.

Ladies.—For tired nerves try Brandt's Red Cross (Liquid.) Malt Extract. Prices, 1s pints; 1s 6d quarts.—Advt.

TRADES AND LABOUR.

MILL EMPLOYEES' AWARD.

INTER-STATE LEVELLING UP.

The conference which inter-State representatives of the Mill Employees' Unions of the different States had in Melbourne last week with representatives of the mill owners, was productive of an agreement, which is good to New South Wales in the matter of wages but not equal to present conditions in some other respects. The main benefits are conferred upon Victoria and South Australia, which have been levelled up considerably. The agreement comes into operation on January 1 next and remains in force for twelve months, three months' notice being required to have it varied. Anything after eight hours must be paid for at overtime rates. The New South Wales secretary (Mr. George Lewis) regards this recognition of the eight hours system as a shining point in the agreement.

Among other things, the agreement provides for the following:—Weekly engagements, minimum rates for adults £2 8s, not more than one youth or apprentice to be employed in the manufacturing or engine-room, and such apprentice to be indentured for five years, foremen or head millers to be paid £2 10s, shift millers or roller-men in charge £3, £3 5s, and £2 10s; purifier men, £2 7s, £2 10s, and £2 12s 6d; smutter men £2 11s; head storeman £2 11s, £2 12s, and £2 16s; minimum rate for apprentices, first year 10s per week, then by 5s yearly rises to 30s; employees carrying wheat to be paid is 6d per hour; steam engine drivers £2 17s and £3; firemen £2 10s; time occupied in raising steam to be paid for at time and a quarter; shipwright, £3 6s; old and infirm workers pay to be a matter of arrangement.

A board of reference is provided for any disputes that might arise.

THE DREDGING INDUSTRY.

Mr. A. M. Stewart, Commonwealth Industrial Registrar, has written to the Federated Engine Drivers and Firemen's Association (which made application for a conference to be brought about with the dredge employers) stating that he is in communication with Messrs. Minter, Simpson, and Co., solicitors, with a view to finding out if they are of opinion that an agreement would be likely in the event of the president deciding to summons a conference. The localities concerned are Victoria, Northern New South Wales, and Southern Queensland. In this stretch there are twenty dredges and sluicing companies. The dispute becomes a Federal one as extending beyond the limits of any one State.

ENGINEDRIVERS AND FIREMEN.

All the necessary legal documents and plaints have been prepared in connection with the industrial dispute between the Federated Engine-drivers and Firemen's Association of Australasia and the Tasmanian Gold Mines, Limited, the Queensland National Bank, the Sydney City Council, the Melbourne City Council, the Municipal Tramway Trust of Adelaide, and 120 others carrying on business of metalliferous and coal mining, dredging, sluicing, manufacturing, etc., etc. Mr. A. J. Pearce, general secretary, has filed the plaints, and served them upon all the respondents. An effort is to be made to obtain a compulsory conference with employers, so as to obtain a settlement of the working conditions with as little delay as possible.

MAIN ROADS BILL.

TO THE EDITOR OF THE HERALD.

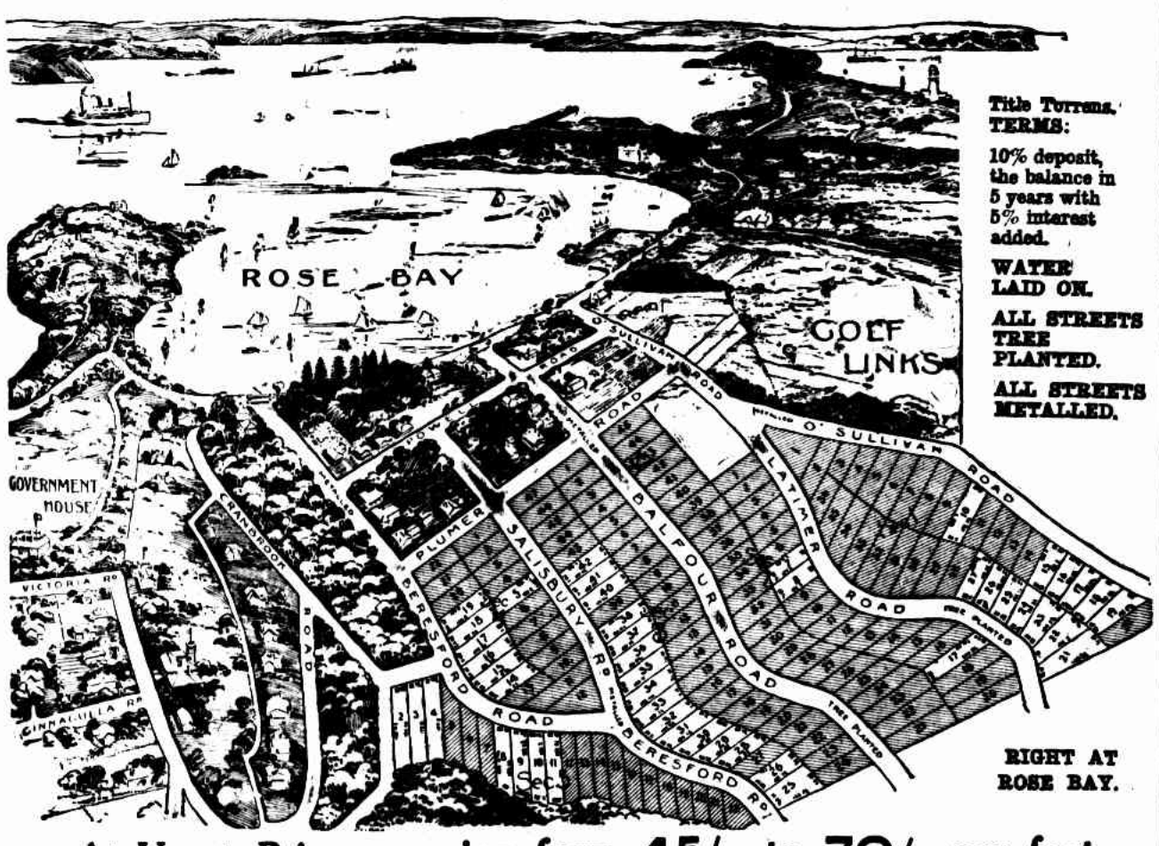
Sir,—In a recent issue of your newspaper a statement made by Mr. Arthur Griffith, M.L.A., was noticed in connection with the Main Roads Bill, to the effect that Cessnock Shire Council had informed the department, amongst 30 councils, that they were in favour of a main roads board. My council have therefore instructed me to ask you, in all fairness to the Cessnock Shire Council, to contradict this statement. We have always been opposed to such a board being formed, and at a meeting of my council held on October 30 last it was unanimously decided that we enter our strong protest against the action of the Government in forming this board, as we considered it was practically aiming a death-blow at local government. I am, etc.,

PERCY CRAMPTON, Shire Clerk.
Council-chambers, Cessnock, Dec. 2.

"NATURE'S PLEASANT LAXATIVE."

Sunk is the familiar sub-title earned by California Syrup of Figs throughout the civilised world. It is pleasant in every way—pleasant to taste, pleasant in action, and pleasant in results. It stands quite alone amongst aperient medicines, not only because of its all-round pleasant qualities, but because it stimulates, strengthens, and sustains the liver, kidneys, and bowels, and in this way permanently overcomes habitual constipation. Of all chemists. When purchasing, be sure to emphasise the word "California."—Advt.

THOSE BARGAINS AT
BELGRAVIA (Rose Bay),
Next Saturday, at 3 p.m., ON THE GROUND.



Title Torrens. TERMS:
10% deposit, the balance in 5 years with 5% interest added.
WATER LAID ON.
ALL STREETS TREE PLANTED.
ALL STREETS METALLED.
RIGHT AT ROSE BAY.

At Upset Prices, ranging from 45/- to 70/- per foot.

SECTION 1.		Section 1.		SECTION 3.		Section 3.		SECTION 4.		SECTION 5.	
Lot 10	70/- per ft.	Lot 23	55/- per ft.	Lot 25	52/6 per ft	Lot 34	47/6 per ft.	Lot 5	65/- per ft.	Lot 8	60/- per ft.
„ 15	60/- „ „	„ 24	60/- „ „	„ 26	52/6 „ „	„ 35	47/6 „ „	„ 14	50/- „ „		
„ 16	60/- „ „	„ 25	65/- „ „	„ 28	52/6 „ „	„ 36	50/- „ „	„ 15	45/- „ „	„ 2	70/- „ „
„ 17	60/- „ „	„ 26	65/- „ „	„ 29	52/6 „ „	„ 37	50/- „ „	„ 16	45/- „ „	„ 3	
„ 18	60/- „ „	„ 27	70/- „ „	„ 30	50/- „ „	„ 38	50/- „ „	„ 17	45/- „ „	„ 4	
„ 19	60/- „ „	SECTION 2.		„ 31	50/- „ „	„ 40	55/- „ „	„ 18	47/6 „ „		
„ 21	55/- „ „	Lot 17	55/- per ft.	„ 32	47/6 „ „	„ 41	55/- „ „	„ 19	47/6 „ „		
„ 22	55/- „ „			„ 33	47/6 „ „	„ 42	55/- „ „				

Land at these prices in Sydney's most popular suburb, within 25 minutes of the G.P.O., almost adjoining Government House, is ridiculously low, but, unless there is a higher bid, every block will be Sold at the Upset Price.

HARDIE & GORMAN and RAINE & HORNE, Auctioneers in conjunction.

HOW To Reduce My Tyre Bill?
Is the Question of Great Moment to Car Owners.
The ANSWER is by FITTING
CONTINENTAL TYRES.

Why? BECAUSE they are the choice of thousands of motorists in the Commonwealth, who, by experience, have found that they have given the GREATEST SATISFACTION—THE GREATEST MILEAGE—and the LONGEST WEAR. The reason of this is that only the MOST DURABLE RUBBER and the most EXPERT WORKMEN are employed in their manufacture. Do not be imposed upon by accepting cheap grade tyres, but always specify

CONTINENTALS, which have the reputation of being the world's best tyre.

OF INTEREST TO OWNERS OF AMERICAN CARS.
We have now a stock of "Oversize" Tyres to fit the standard size rims of American Cars.——Call or write for particulars.
PRICE LIST ON APPLICATION.

The CONTINENTAL RUBBER PTY. CO., Ltd.,
Melbourne, Sydney, Adelaide, Brisbane, Perth, Launceston, Auckland, & Christchurch, N.Z.

National Library of Australia http://nla.gov.au/nla.news-page1287795

HOUSES AND LAND FOR SALE.

CREMORNE.
ONE OF THE FINEST POSITIONS IN THIS FAVOURITE SUBURB.

Most convenient to Boats and Tram. Easterly aspect, with very fine views, which can never be built out.

GENTLEMAN'S RESIDENCE AND GROUNDS, built specially for present owner a few years ago, and open to the strictest inspection. It is built of brick, on massive stone foundations, with slate roof, and contains 9 splendid rooms, enclosed balcony-room, hall when, laundry, bathroom, pantry, linen-press, store-rooms, etc. The House is very artistically finished off throughout, and replete with every comfort.

LAND 100 x 150, lawns, paths, etc.

Torrens Title.

PRICE, £2600. TERMS if desired, interest at 5 per cent.

CREMORNE.

Situated near the tram. Fine Views.

Most solidly-built Brick RESIDENCE, solid stone foundations, slate roof, contains drawing-room 18 x 14, dining-room 22 x 14, breakfast-room, 8 bedrooms (16 x 15, 15 x 14, and 12 x 12), kitchen, and all offices. TORRENS TITLE.

PRICE, £1000. Open to offer.

C. H. CRAMMOND, 325 George-street, Tel., 7089 City. near G.P.O.

STRATHFIELD—HOMEBUSH.

GENTLEMAN'S COTTAGE RESIDENCE, situated in a nice corner position, on the hill, convenient to the train, and in perfect order throughout. It is of brick, with slate roof, and contains large drawing and dining rooms, bay-fronted, 4 spacious main bedrooms, 2 smaller bedrooms, kitchen, and all outoffices. LAND NEARLY HALF ACRE, well-kept lawns, garden, etc. Torrens Title. PRICE, ONLY £1450.

C. H. CRAMMOND, 325 George-street, opp. Equitable-buildings.

And at Petersham, opp. station.

WOOLWICH.

Two minutes from the Wharf.

Charming New Brick COTTAGE HOME, slate roof, containing 5 good rooms, kitchen, and all outoffices. The Cottage is nicely finished off throughout, and has fine views of the Lane Cove River and Harbour. Torrens Title. Land 54 x 210.

PRICE, £1150. TERMS.

C. H. CRAMMOND, 325 George-street, near G.P.O., City.

WENTWORTHVILLE.

Right at the Station. A Bungalow COTTAGE HOME, of weatherboard, and containing 5 spacious rooms, kitchen, and usual outoffices and conveniences; water laid on.

LAND 50 x 140 (about). TORRENS TITLE.

PRICE, £575.

Or with land 130 feet frontage, £780.

An opportunity for a Business Man.

C. H. CRAMMOND, 325 George-street, near G.P.O., City.

ASHFIELD. TERMS.

A Charming New Detached Double-fronted Brick COTTAGE, slate roofed, containing 5 splendid rooms, kitchen, and all modern outoffices and conveniences, nicely finished off throughout.

Land 40 x 120. Torrens Title.

PRICE, £693. Terms, from £100 Deposit.

C. H. CRAMMOND, 325 George-street, opp. Equitable-buildings.

And at Petersham, opp. station.

NEWTOWN. INVESTMENT.

A STERLING INVESTMENT PROPERTY, Close to tram sheds, station, shops, etc.

A Splendid Terrace of COTTAGES, brick, slate roofs. The RENTS ARE LOW, AND HAVE NOT BEEN INCREASED FOR SALE PURPOSES.

The Cottages are in good order always, and always Snapped a good class of tenant.

RENTALS, £450 per annum. PRICE asked, £4750.

A portion of the money can remain at 4½ per cent.

C. H. CRAMMOND, 325 George-street, opp. Equitable-buildings.

Tel., 7089 City.

KENSINGTON.

WHERE SOUND VALUES RULE.

WELL-BUILT Det. BRICK COTTAGE, 5 good rooms, bath, slate roof, ft. and rear verandahs. Land 50 x 156. Torrens Title. Owner leaving State, will sacrifice at £775. Terms arranged.

Nothing Better in the District.

B. LUPTON and CO., 76 Pitt-st., Easterday., Kens.

NORTH SYDNEY. Cost Fifteen Will Buy.

New D.F. Brick COTTAGE, 1 in roof, 5 spacious rooms, kit., etc.; ample land; handy 2 trams; balance as rent. Compulsory Sale. Real Cheap.

H. LUPTON and CO., 76 Pitt-street.

INVESTMENT, RANDWICK.

3 Pairs Brick COTTAGES, grand position, rents £222. Price, £750, returning over 12 p.c. on equity.

H. LUPTON and CO., 76 Pitt-street.

INVESTMENT, PADDINGTON.

6 Brick HOUSES, near tram.

Rents, £256. Price, £2600.

H. LUPTON and CO., 76 Pitt-street.

REDFERN. £1400 cash purchases suite of 4 flats, let at £218 per year after paying interest. 9 Grand Houses, Parties.

H. LUPTON and CO., 76 Pitt-street.

COX'S ESTATE, WOY WOY.

THE PICK OF BRISBANE WATER.

BEAUTIFUL DEEP WATER FRONTAGES FOR SALE.

Grand View. Food Fishing. Easy Terms.

Agent on the Estate Saturday Afternoon.

JOHN CAMERON.

BONDI INVESTMENT. Harcourt, £100 cash will Buy 2 Weatherboard Double-fronted Cottages, latched and plastered, Rent 15/6, sewer, large yards, weekly rents £1 5s. Apply 58 Oxford-st. Bondi, up S. Hill.

PIERCY ETHELL AND CO., Auctioneers.

PLEASE NOTE NEW ADDRESS:—

HOFFNUNG'S-CHAMBERS, adjoining the G.P.O. 160 PITT-STREET.

Properties for Sale as under:—

WOODFORD.—Main Road Frontage, on EASY TERMS. One Lot, just off main road, over 1½ acre, £50. PIERCY ETHELL and CO., (Note New Address), Hoffnung's-chambers, 160 Pitt-st, near G.P.O.

SPRINGWOOD, SPRINGWOOD.

"HOMEDALE."

IDEAL HOME. BEAUTIFUL CLIMATE.

A FINE 9-ROOMED BRICK DWELLING, kitchen, and all outoffices.

Delightful garden, excellently laid out. Lawns, shrubs, shade trees, and flowers.

A Most Choice and Healthy Orchard.

TOTAL AREA OF LAND, ABOUT 2 ACRES.

The whole of the above, including Furniture, for a low price. Walk out, walk in.

ONLY 5 mins. from station. 1200ft above sea. Bathurst Man's Train Service.

PIERCY ETHELL and CO.,

Please Note the New Address:

HOFFNUNG'S-CHAMBERS, 160 Pitt-st, next G.P.O.

NEAR THE CITY, VACANT LAND AT PADDINGTON.

THE LAST 30 feet, for £90, on EASY TERMS. DEPOSIT £10, Balance £2 10s. per month, free of interest. Long period.

MOTOR Garage, CAB or VAN Stables.

Furniture Storage, Horse Paddock.

NO MORE LAND available at this price per foot.

PIERCY ETHELL and CO. (Note New Address), Hoffnung's-chambers, 160 Pitt-street, next to G.P.O.

MAGNIFICENT RESIDENTIAL SITES AT KATOOMBA,

THE CLIFF BLOCKS,

on the

LILIANFELS PARK ESTATE,

affording from any residence built hereon

Fine Mountain Scenery,

Views over the whole Jamieson Valley.

A FEW MINUTES' WALK TO

Leura Glen,

Leura Falls,

Federal Pass,

Katoomba Falls,

The Three Sisters,

THE LAND IS ON ECHO POINT,

and commands everywhere.

EASY TERMS. £10 Deposit per Lot.

Balance to extend over a long period at 5 per cent. Int.

PIERCY ETHELL and CO. (Note the New Address), HOFFNUNG'S-CHAMBERS, 160 Pitt-st, next the G.P.O.

MANLY. VACANT LAND ON EASY TERMS.

On the Heights, overlooking the Harbour.

WALK, or TRAM almost to the door.

10 PER CENT. DEPOSIT, balance in 20 quarterly payments. Plans on application.

PIERCY ETHELL and CO. (Note the New Address), HOFFNUNG'S-CHAMBERS, 160 Pitt-st, next the G.P.O.

POULTRY FARM AREA, of 221 ACRES, at GLENBROOK. Splendid depth, large frontage to main Bathurst road, fine water catchment, great quantity of standing timber. Under 4 mile from Glenbrook railway station. Great opportunity to start lucrative industry. Will take £120 for the lot. HALF CASH.

PIERCY ETHELL and CO. (Note the New Address), HOFFNUNG'S-CHAMBERS, 160 Pitt-st, next the G.P.O.

RING UP CITY 4837.

THESE ARE GOOD, AND YOU HAD BETTER 'PHONE US FOR INFORMATION.

LINDFIELD.—D.F. Bk. COTTAGE, 5 rms. and outoffices, well constructed, Wunderlich ceil. Land 50 x 180 £800

BEXLEY.—Brick HOUSE, slate roof, 10 large rooms, etc., land 66 x 200, laid out in fruit trees, gardens, etc. £1250

WILLOUGHBY.—Brick COTTAGE, 5 rooms and all offices, very handy, EASY TERMS £675

ST. LEONARDS.—Brick COTTAGE, IN GOOD POSITION, 4 rooms, kitchen, etc. Land 60 x 300. TERMS £650

NEUTRAL BAY.—Det. Bk. COTTAGE, 4 rms., kitchen, etc., 40 x 170, splendid position £800

MOSMAN.—VERY HANDY.—New Bk. COTTAGE, 5 rooms, kitchen, etc., £75 DEPOSIT, Balance Weekly Instalments £675

MOSMAN.—A SPLENDID RESIDENCE, with glorious views, standing on 2 allotments of land, 100 x 200. Terms £1000 cash, and £1000 at 5 per cent.

C. J. KAYE,
84 Pitt-street.

RANDWICK.—D.F. Brick Cott., 5 rooms, kit., laun., etc., £500, park frontage. Sup. D.F. Brick Cott., newly, 7 rooms, kitchen, laundry, etc., £700. Terms, £1 per foot. Brick Cott., 5 rooms, kitchen, bath, etc., £575. Terms, £1 per foot.

J. A. BARDON, Agent, on the Little Cooper tram line, Frenchman-road, Randwick.

WATER-FRONTAGE BLOCKS, 50ft. x 200ft., easy access from 30-ft. Street-road. Price, £40 per Block; £1 deposit and £1 per month.

E. C. A. BROUGHTON, Auctioneer, Pitt-street; and FRED. BROWN, Hurstville.

BEECROFT. A BUNGALOW COTTAGE, corner of Hannah-street and Beecroft-parade, 250 yards from railway station, containing 7 rooms, kitchen, laundry and bathroom, floors, partitions, and roofs all new. Immediate possession. Cash or easy terms. Inspection invited.

TWO POUNDS DEPOSIT AND £1 MONTH.

Cheap Level Allotments, fronting Dalley and Rawson streets, Auburn. Send for Plan.

FRANCIS ALLARD, 12 Castlereagh-street, Sydney.

DARLINGHURST.—2-story HOUSE, brick on stone, contg 4 rooms, kitchen, and every convenience. Freehold. PRICE, £750. FOR QUICK SALE.

H. W. HORNING and CO., 131 Pitt-street.

GORDON, North Shore Line.—Four nice Building Lots, each 50 x 200, all cleared, ready to build, 40s per foot, five months' credit.

J. P. CONLEY, Gordon-road, Gordon.

NORTH SYDNEY. Houses, Cottages, and Land for SALE, all classes.

W. CURRANT, 266 Miller-street, North Sydney.

BURWOOD.—Block of Level Allotments, 8 minutes' walk from station, good position, 50 ft. frontage, 120 ft. deep. £25 deposit, 20s monthly. Price, £100. Terms cash.

HEALE and MACDERMOTT, 68½ Pitt-st. T., City 1034.

WEST SUR. H.—5 acres, fenced, paling, 30ft to be made road; 12s 6d per foot; 5 minutes tram, 20 city, must sell. A.D., 195 George-street South.

WATER Frontage, large Block, deep water, easy access; no agents. R.S.T., Herald.

ROSEVILLE CHATSWOOD. Persham-rye Est. splendid Villa and Residence Sites, Near Sta. R. and W., Lcd.

STANMORE, CLOSE NEWINGTON COLLEGE. 2 minutes from Tram.

VERY SUPERIOR New Brick COTTAGE, slate roof, contains hall, 7 large rooms, kitchen, and all usual offices, large linen press, tiled verandah in front. Finished with high-class care throughout, splendid mantels, picture rails, ornamental ceilings, hallgiven.

THIS COTTAGE is of HIGH-CLASS CONSTRUCTION and FINISH, and well worthy of careful inspection.

TORRENS TITLE. PRICE, £900.

W. A. PETTIT, 320 King-street, Newtown.

DULWICH HILL. Close Tram and Cricket Oval.

SUPERIOR NEW Brick COTTAGE, slate roof, contains hall, 5 good lofty rooms, kitchen, bathroom, laundry, pantry, linen press, verandah in front, finished with art mantels and ornamentals, ornamental ceilings.

A BARGAIN. SPLENDIDLY FINISHED.

Torrens Title. Price, £800.

W. A. PETTIT, 320 King-street, Newtown.

ENMORE. 2 Minutes from Tram.

DETACHED S.F. Brick COTTAGE, slate and iron roof, 4 rooms, hall, kitchen, bathroom, laundry, tiled verandah, dwarf wall, iron railings.

TORRENS TITLE. PRICE, £875.

W. A. PETTIT, 320 King-street, Newtown.

DARLINGTON.—TO CLOSE ACCOUNTS.

SHOP and DWELLING, of stone and brick, rent £52 10s p.a. Freehold. PRICE, £300.

COTTAGE built of brick, contains 3 rooms and kitchen. Rent, £26 p.a. Torrens. PRICE, £250.

W. PETTIT, 320 King-street, Newtown.

MARRICKVILLE HEIGHTS, 2 Mins. Tram.

D.F. Brick COTTAGE, slate roof, contains hall, double drawing-room, large dining-room, library, 6 bedrooms, kit., all offices, verandahs front and rear, marble mantels, venetian blinds, etc.

LARGE BLOCK OF LAND, 103 x 189.

TORRENS TITLE. PRICE, £1075.

W. PETTIT, 320 King-street, Newtown.

PADDINGTON HEIGHTS.

A Well-built BRICK HOUSE, 7 rooms and outoffices. Torrens Title. Price, £750. Terms, £150 deposit, balance as rent.

WALTER RUSH and CO.,
2 Queen-street, Woollahra.

A VERY COMFORTABLE HOUSE, 6 good rooms and outoffices, garden, fair yard, position select, and handy to Bondi Junction and Bellevue Hill trams. Torrens Title. Price, £700. Easy Terms.

WALTER RUSH and CO.,
2 Queen-street, Woollahra.

SAFE INVESTMENTS.

We have several Pairs of New Well-built BRICK COTTAGES, in a splendid letting position. Rents, £104 year. PRICE, £1000 PER PAIR. EASY TERMS.

WALTER RUSH and CO., Auctioneers,
2 Queen-street, Woollahra.

Take Bondi Junction, Bondi, or Bronte Trams to QUEEN-STREET.

A DETACHED COTTAGE, CLOSE BONDI JUNCTION and Centennial Park, brick, slate roof, 4 rooms, hall, bathroom, kitchen, laundry, garden, good yard. Torrens Title. £650; easy terms.

WALTER RUSH and CO.,
2 Queen-street, Woollahra.

ROSEVILLE.—Deposit £75.

A Handsome New and Well-finished COTTAGE, of 4 rooms, hall, bath, pantry laundry, etc.; handy to station. Land 91 x 180. Price, only £800. A Rare Chance.

ARTAMON.—Deposit £50.

New D.F. Brick COTTAGE, of beautiful design, only 2 mins. from station, containing 5 rooms and every modern convenience, splendid position, fine views, a real good proposition, and a bargain at £750.

ARTAMON.—New and exceptionally well-built D.F. Brick COTT., material and workmanship guaranteed first class, built under the strict supervision of a city architect, location A1, only 3 minutes from station. Price, £675; cash £250, balance arranged.

ROSEVILLE.—We have a splendid list of Properties to select from at all prices, either for cash or terms. Clients may rely upon courteous and prompt attention. Our motor at your command, and every possible help given to intending buyers.

We guarantee to NORTH SHORE Line, and can give genuine help in finding you a suitable House in these charming suburbs. Open all day Saturday.

BLAKE and HANKINS,
'Phone, Chats. 850. Roseville.

CHEAP LAND. EASY TERMS.

ROSE BAY, FAIRY VIEW EXTENDED.—Having disposed of all Fairy View Estate, now completed subdivision adjacent block, having charming ocean and harbour outlook, and CAN SELL FROM 20s FOOT, 5 YEARS' TERMS. C. HAY, Local Agent.

LANE COVE RIVER, NORTHWOOD, NEAR FERRY.—Choice Building sites, FROM 25s FOOT; beautiful high and healthy surroundings, splendid residences, ONLY 22 MINUTES FROM CIRCULAR QUAY.

M.P. COLAH, MOUNTAIN AIR, BURBURAN AREA, 700ft. above sea level, 5 mins from station, 25 mins. walk from Hornsby. Good Building Blocks, 60ft x 210ft, £13 TO £20 EACH. £2 deposit, £1 per month. Nelson's Point Estate soon to be electrified, and now this must increase values.

KATOOMBA.—3 ONLY beautiful Level Building Blocks, near part of Falls, 60ft. x 120, ONLY £2 PER FOOT. A REAL SNAP. Be early and secure one.

LEURA HAVE ONLY 4 OUT OF 22 BLOCKS LEFT at £40 each. Have not raised price. Only 4 mins. from station. Have also a few of the £15 CAMPING BLOCKS left.

V. H. KERSON, 14 Moore-street, Sydney.

COTTAGES ON TERMS.

ASHFIELD.—D.F. Brick Cottage, 4 rooms, kit., laundry, pantry, bathroom, all modern conveniences, tiled roofing, slate roof, land 40 x 120, about 6 minutes from station, Torrens title, Price £650. Terms £100 deposit, balance as rent. These are worth looking at.

SUMMER HILL, 6 minutes from station.—£100 Deposit, Balance on Easy Weekly Instalments at 5 per cent. New D.F. Brick Cottage, 5 large rooms, kitchen, bathroom, conservatory, white back verandah, shrub ceilings, slate roof, vehicle entrance. Torrens. Price £625. Many others from £625, on £25 deposit.

SUMMER HILL.—TWO NEW SEMI-DETACHED COTTAGES, each 4 rooms, kit., laundry, offices, land 30 x 150, every let at 21s per week to good tenants. Price £1200. £400 cash required, balance at 5 per cent.

D. and W. BAINES (Agency Dept.),
'Phone, 90 Pet. (P. L. Weeks, Manager),
'Phone, 300 Ash. 466A Parramatta-road, Petersham,

and Fairlight-street and Ramsay-road, Five Dock.

SPRINGWOOD.—A SACRIFICE FOR PROMPT SALE. 4-Roomed Brick Cottage, Verandah. W.B. COTTAGE, with built-in kitchen order, all verandahs, 34 ACRES LAND, splendid chance Boarding-house and Poultry Farm. Cost £1100.

LEICHHARDT.—WELL-BUILT D.F. Brick COTTAGE, with 5 rms. from tram, best street, close T. Hall, wide hall, 6 rms. (5 large), kit., etc., every conv., marble mantels, slate f., B. and S. throughout. Stable, garden. Price £775. Terms £1 per week. Splendid gar den, view at once. W. V. MAY, 328 King-street.

WYARGINE POINT, MOSMAN.

ABSOLUTE WATER FRONTAGES.

2 Very Choice Building Sites, each 70 x 275 feet. Beautifully situated, and quite convenient to tram. Price, £8 ft. Easy terms. Cheapest land at Mosman. REES and MACDERMOTT, 68½ Pitt-st. T., City 1034.

FAIRMONT PRE-LAND,

ADJOINING HARRIS-STREET by depth of 80 feet, with 66ft. Slope House, 6 rooms, kitchen, etc., and 30ft. Space to build another house or shop on corner. REES and MACDERMOTT, 68½ Pitt-st. T., City 1034.

DOUBLE WATER FRONTAGE.

Mod. D.F. Brick Cottage, 6 rooms, kitchen, etc., slate and boards shed. Land, 51 x 227 feet. 3 trams. Price, £1200. Easy terms. Immediate possession.

REES and MACDERMOTT, 68½ Pitt-st. T., City 1034.

MOSMAN BARGAIN.

Pair modern semi-det. Brick Cottages, 5 rms., etc., good position, 2 mins. from Cremorne Junction. Land 40 x 150 feet. Torrens Title. Price only £1100. Easy terms.

REES and MACDERMOTT, 68½ Pitt-st. T., City 1034.

PYRMBLE, POULTRY FARM.

4 acres good land, securely fenced all round, part cleared, W.B. room, place for fowls, iron tank, good supply. Close to tram. Torrens Title, £220, terms.

REES and MACDERMOTT, 68½ Pitt-st. T., City 1034.

SUBDIVISION BLOCK, AT BALMAIN.

412 FEET ACTUAL STREET FRONTAGE.

Good Building Land. Cheap. Trustees' Sale.

REES and MACDERMOTT, 68½ Pitt-st. T., City 1034.

LAVENDER BAY, NORTH SYDNEY.

Mod. D.F. Brick Cottage, 6 rooms, kit., etc. Land, 30 x 156 feet. Torrens Title. Price, £1000.

REES and MACDERMOTT, 68½ Pitt-st. T., City 1034.

JUNCTION ESTATE, MIRANDA.

At the junction of the two main roads, Sutherland to Cronulla tram stops on the Estate. First-class level building and business blocks, from 15s to 30s per foot. Terms, £1 down, 10s month. Torrens Title.

This Estate offers an investment of the safest possible character, because the land is actually increasing in value at the present time, and will continue to increase even more rapidly in the future.

Plan, Booklets, and Price Lists free from

HENRY F. HALLORAN and CO.,
82 Pitt-street, Sydney.

LEURA.

EXCELLENT COTTAGE,
5 Rooms, Kitchen, etc.
FULLY FURNISHED.
NICE GARDEN LOVELY POSITION.

Tel., CITY 4447.

GRAHAM LOVERING AND CO.,
82 Pitt-street, Sydney.

EASTWOOD.—Genl.'s Mod COTTAGE, contg. 6 rms and offices, on the heights, splendid position, fine trees, lawns, and gardens. Land 161 x 156, large front verandahs. £200, small dep. can be arranged. Owner will build to suit purchaser. Apply

V. HITMANS,
Rom-street, Eastwood.

WOLLSTONECRAFT.—A very attractive Cottage, containing 7 rooms, kitchen, and offices, fibrous plaster ceilings and handsome stoves, only £1200. Terms, £300 cash, and £1000 at 5 per cent.

C. J. KAYE,
84 Pitt-street.

RANDWICK.—D.F. Brick Cott., 5 rooms, kit., laun., etc., £500, park frontage. Sup. D.F. Brick Cott., newly, 7 rooms, kitchen, laundry, etc., £700. Terms, £1 per foot. Brick Cott., 5 rooms, kitchen, bath, etc., £575. Terms, £1 per foot.

J. A. BARDON, Agent, on the Little Cooper tram line, Frenchman-road, Randwick.

WATER-FRONTAGE BLOCKS, 50ft. x 200ft., easy access from 30-ft. Street-road. Price, £40 per Block; £1 deposit and £1 per month.

E. C. A. BROUGHTON, Auctioneer, Pitt-street; and FRED. BROWN, Hurstville.

BEECROFT. A BUNGALOW COTTAGE, corner of Hannah-street and Beecroft-parade, 250 yards from railway station, containing 7 rooms, kitchen, laundry and bathroom, floors, partitions, and roofs all new. Immediate possession. Cash or easy terms. Inspection invited.

TWO POUNDS DEPOSIT AND £1 MONTH.

Cheap Level Allotments, fronting Dalley and Rawson streets, Auburn. Send for Plan.

FRANCIS ALLARD, 12 Castlereagh-street, Sydney.

DARLINGHURST.—2-story HOUSE, brick on stone, contg 4 rooms, kitchen, and every convenience. Freehold. PRICE, £750. FOR QUICK SALE.

H. W. HORNING and CO., 131 Pitt-street.

GORDON, North Shore Line.—Four nice Building Lots, each 50 x 200, all cleared, ready to build, 40s per foot, five months' credit.

J. P. CONLEY, Gordon-road, Gordon.

NORTH SYDNEY. Houses, Cottages, and Land for SALE, all classes.

W. CURRANT, 266 Miller-street, North Sydney.

BURWOOD.—Block of Level Allotments, 8 minutes' walk from station, good position, 50 ft. frontage, 120 ft. deep. £25 deposit, 20s monthly. Price, £100. Terms cash.

HEALE and MACDERMOTT, 68½ Pitt-st. T., City 1034.

WEST SUR. H.—5 acres, fenced, paling, 30ft to be made road; 12s 6d per foot; 5 minutes tram, 20 city, must sell. A.D., 195 George-street South.

WATER Frontage, large Block, deep water, easy access; no agents. R.S.T., Herald.

ROSEVILLE CHATSWOOD. Persham-rye Est. splendid Villa and Residence Sites, Near Sta. R. and W., Lcd.

HARDIE AND ATKINS,

PROPERTY AGENTS,

89A PITT-STREET.

TEL., 301 CITY.

WOY WOY.—£5 PER BLOCK,

LARGE WEEK-END LOTS,

on the

SEAVIEW ESTATE,

REGULAR LAUNCH SERVICE. REPRESENTATIVE ON ESTATE.

FREE DEEDS to PURCHASERS of 2 or more Lots. PLANS and descriptive BOOKLETS on application.

TORRENS TITLE.

PRICE, £5 PER BLOCK, and TAKE YOUR PICK!

HARDIE AND ATKINS,
89A Pitt-street. Tel., 301 City.

MAROUBRA.—DELIGHTFUL OCEAN VIEWS.—Splendid Block, CLOSE TO BEACH, 40 x 132, Torrens, £3 15s per foot. TERMS. (3f/4)

HARDIE and ATKINS, 89A Pitt-st. Tel., 301 City.

AUBURN.—2 Excellent Blocks of LAND, 84 x 160 and 66 x 198, Torrens, 17s 6d per foot.

(M/44) HARDIE and ATKINS,
89A Pitt-street. Tel., 301 City.

CAMPING BLOCKS, MIDDLE HARBOUR.

TORQUAY ESTATE.

DEEPWATER FRONTAGES. TORRENS TITLE.

OIL LAUNCH from LYONS' BOATSHED, THE SPIT, EVERY SATURDAY AFTERNOON,

Leaving the Spit at 2.45 o'clock, returning 4 p.m.

TICKETS and PLANS FREE on application to HARDIE and ATKINS,
89A Pitt-street. Tel., 301 City.

BOWFRED IN WATTLES.

£775.—A Fine New COTTAGE, Architect Built, Land 91 x 180. At ROSEVILLE (neighbourhood of the Ritz). SMALL DEPOSIT, say £100. BALANCE AS RENT. This WILL NOT Rest on our Books Long. BE RESOLUTE and PROMPT TO APPRECIATE A BARGAIN.

HARDIE and ATKINS,
89A Pitt-st. (B/20)

BONDI, handy Surf Bathing. Magnificent Ocean Views.—Beautiful Brick on Stone COTTAGE, 6 fine rooms, large kit., and most up-to-date offices, TORRENS. NOTHING BETTER AT THE PRICE.

HARDIE and ATKINS,
89A Pitt-street. (B/21)

STANMORE.—SHOP INVESTMENT, corner position, solidly built of brick, shop and 5 rooms, kit., etc., STABLES, Coachhouse, outbuildings, etc. Torrens. Rental Return EASILY INCREASED. CHEAP at £900.

HARDIE and ATKINS,
89A Pitt-street. (P/29)

NORTH SHORE LINE, few minutes from station.—NEW D.F. COTTAGE. 8/6 VERANDAH ALL ROUND, 5 large rooms and kitchen, etc. 1-0 x 300. Torrens. PRICE, £380.

HARDIE and ATKINS,
89A Pitt-street. Tel., 301 City.

SLADE AND BROWN,

HEAD OFFICE, 34 MOORE-STREET.

BRANCH, CHATSWOOD, AT STATION.

HAVE FOR SALE:—

CHATSWOOD.—SMALL DEPOSIT.—New Brick Cottage, slate roof, 5 rooms, kitchen £700

CHATSWOOD.—Brick Cottage, 5 rooms, kitchen, land 61 x 200 £800

WILLOUGHBY.—A Bargain, Brick Cottage, 4 rooms, kitchen, land 40 x 130 £650

ROSEVILLE.—A Fine Home, 7 rooms, kitchen, tennis court, garden, fruit trees, land 60 x 218 £1050

ROSEVILLE.—New Cottage, 5 rooms, kitchen, land 50 x 200 £820

ROSEVILLE.—Fine Residence, 7 rooms, kitchen, etc., land 1 acre £1600

LINDFIELD.—Easy terms, 7 rooms, kitchen, etc., land 76 x 165 £1200

KILLARA.—Just built, brick on stone, 5 rooms, kit., land 76 x 165 £1200

KILLARA.—Ten-roomed Residence, 1 acre of land, gardens, lawns, orchard £2000

GORDON.—Cottage, 4 rooms, kitchen, etc., land 48 x 200 £550

AND AT ALL OTHER STATIONS,

MILSON'S POINT TO HORNSBY.

Call, write, or 'phone for a selected list. Or drive per motor car from our Chatswood Office to inspect.

'Phone, City 804, Chatswood 202.

BRANCH OFFICE OPEN ALL SATURDAY

SUBURBAN SHOP PROPERTY INVESTMENT, popular district, exceptional dwellings and modern fronts, good locality. Torrens title. Liberty reserve to purchase. Thoroughly recommended. Easy terms, quick.

RANDWICK CORNER.—A perfect gentleman's Home, magnificently situated, glorious views, beautifully laid out grounds, every convenience, close to tram. Torrens Title, and frontage, corner site. A real Xmas gift at £1800.

WAVERLEY, handy to Bondi Junction.—A well-built W.B. Cottage, 4 rooms, kit., etc., fine block land, Torrens. Only £450, terms.

COOGEE.—A beautiful Brick Cottage, nicely situated, close to tram, corner position, 5 rooms, kitchen, and offices, fine frontage. Price, £1100. £250 cash, balance 3s rent.

MANLY.—3 stage Investment, close tram and 1d section of wharf.—6 Brick 4 cottages, semi-det., each containing 3 rooms and kit., land 40 x 120 per pair. Rents, £430 10s per annum. Rates and taxes, £30. Price, £5000 per pair. Can secure a mortgage of £3000 at 5 per cent., and show you 11 per cent. on £3000 cash. Now, give us a call, and inquire further as to this unique investment.

CLARKE and SOLOMONS
(Est. 1880),
76 Pitt-street, city,
81 Mount-street, North Sydney.

'Phones: 4986 City, 6 N.S.

LINDFIELD.—Romantic and Artistic Rustic COTT., with surround, grounds in their natural beauty, over an acre in extent, 3 rooms, kit., and conveniences, station 5 mins., glorious home for an artist. Only £100; terms arranged. W. V. MAY, 328 King-street.

SUMMER HILL. BARGAIN. £1250.—Beautiful BRICK, covered position, Surrounded by good property, large matured garden, many years' owner occupation, should be seen. W. V. MAY, 328 King-street.

PADDINGTON, Position A1, adjacent tram.—Exceptional chance to secure good HOUSE at low price of £900. Torrens, 4 good rooms, balcony, and large garden, view at once. W. V. MAY, 328 King-street.

MOSMAN, Tram Route.—Without doubt one of the most artistic Villas in the market, beautifully designed, 5 rooms, tiled roofs, foundations for another storey, £2500 accepted. WILLIAM V. MAY, 328 King-st.

LANE COVE. Magnificent Site, 200 x 400, with water frontage, close wharf, with old-fashioned House, can be had on very reasonable terms, compares with any site in the market. Further particulars from W. V. MAY, 328 King-street.

TEMPE. Excellent D.F. Cottage, tiled roof, 5 rooms, large room, bath, all conveniences, land 50 x 165, Torrens, minute tram or train, only £425, £100 deposit, balance as rent, cheap. See this at once. W. V. MAY, 328 King-street.

ALLDIS AND CO., LTD.,
Auctioneers and Estate Agents,
Bondi Junction
and 82 Pitt-street.

WAVERLEY HEIGHTS. Pretty Detached D.F. Brick COTTAGE HOME, in good repair, 5 rooms and offices, Freehold, £750.

ALLDIS and CO., LTD., Bondi Junction.

FREEHOLD INVESTMENT, PADDINGTON.

HOUSE and SHOP corners, in first part. Rents, £182 10s. Torrens. ALLDIS and CO., LTD., Bondi Junction; and 82 Pitt-street.

PAIRS NEW COTTAGES at WAVERLEY and BONDI, in good positions, returning 10 per cent.

ALLDIS and CO., LTD.,
Bondi Junction, and 82 Pitt-street.

CORNER BLOCK, in most elevated position, 100 x 100, Torrens, £1 10s foot.

ALLDIS and CO., LTD.,
Bondi Junction.

KIOLA ESTATE, WAVERLEY.

Right at BONDI JUNCTION.

Choice RESIDENTIAL SITES, each 45ft frontage, Torrens. Easy terms.

ALLDIS and CO., LTD.,
Bondi Junction, and 82 Pitt-street.

CRONULLA, HIGHLANDS ESTATE, CRONULLA.

Comprises some of the best Building Land in this favourite locality. Splendidly elevated, handy to the magnificent beach, via tram, close to beautiful Burraneer and Yowie Bays, where sport can be obtained in plenty. Five minutes' walk from Station. 10s to 20s per foot. Easy terms of 5 per cent. monthly. 30s monthly per lot. Torrens Title

Plan, Booklet, Price List, free from

HENRY F. HALLORAN and CO.,
82 Pitt-street, Sydney

COMO, ILLAWARRA LINE.

FOR PRIVATE SALE,

AN IDEAL HOME,

7 Minutes from Station.

Formerly the residence of Mr. E. A. Head, known as Weronora, built of brick, containing 9 rooms, billiard-room, tennis court, orchard, and everything up to date. The property consists of 5½ acres, 270ft water frontage, Torrens Title. The views from this property are unequalled in the district. Price less than one half of cost to owner, must be sold, owner leaving the State.

Apply E. A. HEAD,
6 Orwood-street, Paddington.

NEWTOWN DISTRICT. 6½ PER CENT.

Pair Brick Cottages, each 4 rooms, kit., and offices, rents 12s 6d and 13s, land 40 x 120 p.a. Torrens. In first-class order. PRICE, £470.

HINTON and RAPER, 76 Pitt-street.

DARLING HARBOUR. GREAT FUTURE VALUE. Magnificent Block of vacant Land, 80ft x 76ft, three lights, right at station. Any reasonable offer entertained.

HINTON and RAPER, 76 Pitt-street.

CAMPSIE. Superior D.F. W.B. Cottage, tiled roof, 5 good rooms, kit., all conveniences, stabling, good block land, £550, dep. £100, but few weeks.

ROBERT F. BUTLER, opp. station.

LAKEMBA. 2 good elev. Blocks, 60 x 156, 35s ft., dep. £10, but few. Robert F. Butler, Campsie.

BELMORE. Good corner, near station, 60 x 165, £2 foot, easy terms. Robert F. Butler, Campsie.

WOY WOY. Grand Water Front 40ft. near station, £110. Robert F. Butler, Campsie.

OWNER LEFT THE STATE.

ROYAL MANOR ESTATE.

SUPERIOR COTTAGE, 3 ROOMS AND OFFICES, CORNER OF TENTERDEN AND MARGATE STREETS. LAND, 50 x 132.

A GOOD OPPORTUNITY TO SECURE A NICE HOME.

RAINE and HORNE,
86 Pitt-street

AUBURN. Wishing up an Estate. Level Building Allotments, close to station, at a £20 feet, for term Title. £5 to £9. £5 deposit, 20s monthly per lot. Torrens Title

For cent. interest. ROBERT W. J. HARLEY, Estate Agent, Auburn. City Office, 'B Castlereagh street, near Hunter-street.

BELLEVUE HILL. Pretty Detached Brick COTTAGE, 4 rooms, kitchen, laundry, Torrens Title, £475. £200 to remain at 5½ per cent.

CHAPMAN and HAZLEWOOD, 127 King-street.

CROMER. Most select, Allotment (Lot 54), on Cromer-road, 50 ft. frontage, 150 ft. deep. Price, £50. Apply Mackintosh, 81 Pitt-st.

ARNCLIFFE. D.F. W.B. Cott., 4 rms., kit., etc., £350. Terms arranged. A Bonding, 75 Pitt-st.

FOR SALE, Good Brick House, 8rs., laundry, bath room, city gas, water, £400. Apply

L. CLARKE, Greenwich-road, Greenwich.

ROSEVILLE CHATSWOOD. Pershan-rye Est. splendid Villa and Residence Sites, Near Sta. R. and W., Lcd.

WOLLSTONECRAFT, Shirley-road.—Superior VILLA RESIDENCE, 7 rooms, and all offices, perfect order, a class of property rarely in the market. Price, £1600. D. J. McINTYRE and CO., 20 Castlereagh-st.

NORTH SHORE LINE.

The most Up-to-date and Faithfully-built VILLA RESIDENCE on the line, comprising 7 rooms and all offices and conveniences. Inspect and you will be charmed with everything. LAND over ½-acre. PRICE, £1350.

D. J. McINTYRE and CO.,
20 Castlereagh-street, city.

HORNSBY NORTH.—Splendid Land at acre prices, 10 years' terms, now or never, it must be for you. When this Estate is all sold the opportunity will have gone for ever. No excuse to h

HOUSES AND LAND FOR SALE.
(Continued from Page 10).

ENMORE, NEAR PARK.
CLOSE TO THE TRAM.
Choice New Double-fronted Brick COTTAGE, slate roof, nothing better built, fibrous ceilings, wide verandah, contains drawing and dining rooms, breakfast-room, 3 large bedrooms, 1 sleep-out verandah, kitchen, bathroom, laundry, and modern conveniences. The interior fittings are all that could be desired. A CHEAP HOME. LAND, 40 x 130. PRICE, £875. Terms.
EITTLER and HOYLE, Petersham.

PETERSHAM,
CLOSE TO ADDISON-ROAD TRAM.
Double-fronted Brick COTTAGE, slate roof, in perfect order, contains drawing and dining rooms, 3 bedrooms, kitchen, bathroom, laundry, and offices, nice block of land. PRICE, £800. Terms.
EITTLER and HOYLE, Petersham.

PETERSHAM,
CLOSE TO STATION AND TRAM.
Pretty Double-fronted Brick COTTAGE, stand any inspection, contains hall, through, drawing and dining rooms, breakfast, - nice bedrooms, kitchen, bathroom, laundry, and modern offices. Land, 40ft frontage.
PRICE, £800. TERMS.
EITTLER and HOYLE, Petersham.

STANMORE,
CONVENIENT TRAM AND TRAIN.
New Double-fronted Brick COTTAGE, slate roof, fibrous ceilings, contains drawing and dining rooms, 3 nice bedrooms, kitchen, bathroom, laundry, and offices, standing in a good block of land.
PRICE, £850. TERMS.
EITTLER and HOYLE, Petersham.

BONDI.—THE FUTURE LEADING MARINE SUBURB OF SYDNEY.—We have for Sale a Gentleman's COTTAGE HOME, 3 minutes from beach, containing 7 rooms and bath, garage, large block of land. We are instructed to sell furnished for the sum of £1350, or will sell without furniture or lease, with option of purchase (cheap).

J. H. COYLE and CO., Ltd.,
Ocean House, Moore-street, city.

INVESTMENT AT ANNANDALE.—3 well-built Houses, each 6 rooms, all offices, in perfect repair, rent £135 yearly. Price, £1300. Mortgage, £.50 at 5 p.c.

J. H. COYLE and CO., Ltd.,
Ocean House, Moore-street, city.

BONDI.—Fair Modern COTTAGES, overlooking beach, just at low rental. Price, £1100, rent £169 yearly, cash mortgage at 5 per cent.

J. H. COYLE and CO., Ltd.,
Ocean House, Moore-street, city.

KATOOMBA.—Two new, well-built COTTAGES, containing hall, dining-room, 2 bedrooms, kitchen, laundry, bath, gas, and water; built on level ground, 10 minutes from station, unfurnished, each £356.

A. MARX,
PROPERTY SPECIALIST,
THEATRE-BUILDINGS,
KATOOMBA.

KATOOMBA.—New COTTAGE, facing east, in 8 acre block of land, 10 mins. station. The cottage has a neat appearance, and contains hall, 2 bedrooms, large dining-room, kitchen, laundry, bathroom, nice front verandah, back lobby, stable, fixed tubs and copper, water laid on. Unfurnished, £325.

A. MARX,
PROPERTY SPECIALIST,
THEATRE-BUILDINGS,
KATOOMBA.

AUBURN.—Say, £50 Deposit.—Neat COTTAGE, 2 rooms, kitchen, etc., garden, handy pos., £250.
ROBERT W. J. HARLEY.

AUBURN.—£80 DEPOSIT, BAL AS RENT.—Very attractive and substantial New D.F. COTTAGE, 4 good rooms, kitchen, etc.; very handy position, £385. Let £41 12s p.a.

ROBERT W. J. HARLEY, at station, AUBURN.
City Office: 38 Challenger-street, near Hunter-st.

AUBURN.—Several very superior Family Homes, 5 to 8 rooms and conveniences, close to station, £.05, £.10, £.00, £.50, £.55. Terms.
ROBERT W. J. HARLEY, at station, AUBURN.

BOOKWOOD.—A cheap HOME, tidy COTT., 4 rms., kit., etc., handy station, £220; terms.
ROBERT W. J. HARLEY, opp. station, Bookwood.

KENSINGTON 8TH.—W.B. Cott., 5 r., £250, £26 d.; bal. walk. Woods, Brook, Gardiners-rd.

KENSINGTON 8TH.—New bk. Cott., 5 r., nr. tram, £700, Easy Terms. Woods, Brook, East.-av.

KENSINGTON.—New D.F. VILLA, 6 r., gd. pos., £875; terms. Woods, Brook, Eastern-av.

KENSINGTON.—Large new r. f., rooms, £1300 cash or offer. Woods, Brook, Eastern-avenue.

EDWARD F. BOOLE, Real Estate Agent, 695 Darling-st, Balmain West; and Drummoyne.

BALMAIN W.—£20 deposit, 10s weekly.—Cottage, 4 rooms, bathroom, fibro., etc., £250. E. F. Boole.

BALMAIN W.—Brick 3-roomed Cottage, near ferry, £70 deposit, 10s weekly, £240. E. F. Boole.

ILFIELD.—Shop and 5 rooms, suit greengrocer, etc., £50 deposit, 15s weekly, £260. E. F. Boole.

DRUMMOYNE.—Brick 5-roomed Cottage, £.50; others, to suit all tastes. Edw. F. Boole.

BALMAIN.

FOR SALE,
HOUSE, 7 rooms and offices, rustic b., plastered. Land, 27ft x 118 to side lane.
Close to Tram and Ferry.
PRICE, £350.
Apply 4 Caroline-street, Balmain East.

DULWICH HILL. DON'T MISS THIS.
CLOSE TO TRAM.

ATTRACTIVE DOUBLE-FRONTED BRICK COTTAGE, containing hall, 3 large rooms, kitchen, all conveniences, gas and fuel stove, washing, fowl-run, flower and vegetable garden, double gates, land 40 x 132. Terms 10s. Price asked, £.60, terms. TO SEE IT 20 DEV.

W. F. BUTLER,
REAL ESTATE AGENT, DULWICH HILL.

LINDFIELD,
Provincial-road, 7 minutes station,
Brick on stone, slate and tiled roofs, 4 bedrooms (3 x 12), all large rooms, dining and drawing rooms connected with shift. Wunderlich ceilings, 8ft hall, kitchen, laundry, bathroom, pantry, back and front verandahs, front garden, laid out. Land, 90 x 185, lane at rear.
Price at present, from £775 to £675. Terms arranged.
W. R. PARK, Builder, Provincial-road, Lindfield.

ASHFIELD. SPLENDIDLY ELEVATED.
New Brick COTTAGE, with slate roof, containing 5 rooms, kitchen, bathroom, with porcelain enamel bath, tiled floor, every convenience, gas stove, fibrous ceilings, front and back verandahs, good block of land, Torrens Title. Price, £.75.
J. A. SOMERVILLE and CO.,
at Station, ASHFIELD.

ENMORE.
No. 7 D.F. BRICK COTTAGE, slate roof, containing hall, 5 rooms, kitchen, bathroom, laundry, linen press, pantry, tiled verandah to front, art mantels, picture rails, ornamental fibrous ceilings.
LAND, 40 x 130. TORRENS TITLE.
PRICE £675.
W. A. PETTIT, 268 King-street, Newtown.

GENT'S large RESIDENCE, 12½ acres, 4 hour by train, Sydney. £.000. ACRES, Or, WILL EXCHANGE for OTHER PROPERTIES.
H. FRANKS, Savings Bank-chambers.

MAHON'S POINT.—½ ACRE, with House, overlooking the harbour, 5 minutes from city, an ideal spot. PRICE, BARGAIN. H. FRANKS,
Savings Bank-chambers.

ENMORE House, 5 rms., kitchen, £600, cash.
MARRICKVILLE Cottage, 5 rms., kitchen, £700 terms. ENMORE, Cottage, 6 rms., stable, £850, tms. Also OTHERS. Clients driven to inspect.
WESTBURY and FOORD,
Estate Agents, Auctioneers, etc., Enmore.

KENSINGTON.—Commodious Brick Cottage, containing 5 large, beautifully finished rooms, kitchen, etc., slate roof, fibrous ceilings, land 50 x 150, hungry entrance. Price, £.30. Easy Terms. W. H. STILL-MAN, Todman-avenue, sign of Long Bay tram.

COMMODIOUS Brick COTT., 4 rms., stable, etc., land 50 x 150, well improved, only £.00 deposit required. W. H. Stillman, Todman-av, Kensington.

MARRICKVILLE, SOUND INVESTMENT.
Two nice Brick COTTAGES, slate roofs, tiled verandahs, finished throughout, each containing 3 large rooms, kitchen, bathroom (hot and cold water), laundry, etc., good yards, let at 17s 6d each. Price, £.95. ENMORE and LAND CO., Estate Agents, Petersham, near station. Tel., 1075.

EPPING.—COTTAGE, W.B., 5 rooms, kit., etc., with £2 6 acres land, laid out in orchard, cultivation patches, and fowl runs, milky turnout, cart, implements, about 900 good laying fowls, city water, 15 minutes' walk from station, £700.
MUNRO and CO., Epping.
Tel., 94.

ONE HUNDRED POUNDS Deposit secures a D.F. BRICK COTTAGE, at HANDA, 3 rooms, 4 rms., kit., bdry., and all convs., land 48 x 120 ft. corner, ideal family home, £.50, £.00 dep., bal. £1 wk. as rent, covering P. and Int. Torrens.
A. GOMBAULD, Real Estate Agent, Arncliffe.

FOR SALE, Brick COTTAGE, slate roof, 3 rms., hall, kit., all convs., entrance, Torrens. Bargain.
G. MELVILLE,
c.o. 25 Glebe-road.

NEW Double-fronted Cottage, 4 rooms and offices, 6 shoots ceilings, slate roof, all modern conveniences. Price, £.50. Apply owner, W. COX, Homebush, Ashfield.

ANNANDALE.—Nelson-st, BRICK COTTAGE, 3 r. and k., and all conv., land 16 x good depth, let 11s. £.50. Cards to view. R. W. STONE,
27 Ross-st, Forest Lodge.

AT LINDFIELD.—Brick Cottage, 5 rms., kit., etc., tiled roof, just been thoroughly renovated and painted, 4 minutes station, land 50 x 300, £.50. Apply GORDON, Agent, Lindfield. Tel., 80 Chatswood.

AT LINDFIELD, 3 minutes from Station.
A Brick COTTAGE, tiled roof, 5 rooms, kitchen, all conveniences. Land, 55 x 300, £.50. Apply
STATIONMASTER.

ANNANDALE, £1000 can remain 3 years at 5 per cent., tenancy 5 modern cottages, rents £.08 p.a. £2100. Show after taxes and interest 14 p.c. Nothing better offering. R. W. STONE, 27 Ross-st, Forest L.

LAKEMBA. Godfrey street, at station, Land, 60 x 150, Torr., 3in foot, cash or terms.
HALL and CO., Estate Agents, Rockdale.

TURRAMURRA For SALE GILROY ESTATE, right at station, BUSINESS and RESIDENTIAL SITES. Apply P. GILROY, Turramurra.

FOR Sale, Boundary-rd, Mortdale, 1 acre of Ground, fenced in, price £.00, or terms £.00. Apply No. 4 Anglesea-street, Bondi.

ASHFIELD Property Exchange, 16 Charlotte-st, 4 doors stn., handsome Cott. Homes, £.50, £.75, £.80, £.90; also others, £.50 to £.00; city offices.

NARRABEEN LAKES.—2 Blocks, ocean frontage, over 9000 deep, £3 10s ft. W. T., P.O., Summer Hill.

FOR Sale, Haberfield, mod. Cott., 5 rms., kit., flower veg. gdns., fr. trees, 50 x 150. D.M., Haberfield P.O.

KATOOMBA.—Good Investment, 4 Blocks Land, 8 min. fr. Stn., Bathurst-rd. W.C., Haberfield P.O.

FOR SALE, Weatherboard Cottage, 5 rooms, all conveniences. 56, Elwood, Pacific-parade, Nth. Manly.

CORNER Lot, 40 x 200, fenced, hard vault, terms arranged, 25 fd. 2nd sec. N. Agent, Willoughby.

LINDFIELD, 6 mins. station.—Land, 2 blocks, each 100 x 265, 2m and 20s. Gordon, Lindfield.

BANDWICK.—New Det. B. COTT., 4 rms., kit., £.60. E. M. D. Spring, Estate Agent Tel., 455.

COOGEE.—New Br. COTT., 7 r., kit., £1.00. E. M. D. Spring, Estate Agent, Randwick. Tel., 455.

LAKEMBA.—2 Lots Land, 1 50 x 150, others 66 x 150, £.0 and £.5, bargain. Harrower, Agent.

SPLENDID INVESTMENT.—Pair semi-det. bk. Cotts., 3 r., train, £1000. E. A. Beeby, 304 Pitt-st, Syd.

LAND, Middle Harbour, Manly side, 185 x 300, sell CHEAP. 170 Glebe-road, Glebe.

FRESHWATER.—Cott., 3 r., etc., lovely pos., £.75. Lumsdaine, Carter, Co., Freshwater and Manly.

BURWOOD. BURWOOD.
Site of Station, and few yards of the Park.
GOOD SOLID BRICK COTTAGE, of 5 rooms, kit., bathroom, laundry, etc. Land 45 x 120. A Gift, at £.60.

CROYDON PARK, ENFIELD.—Right on the hill, easterly aspect, Well-built Brick COTTAGE, of hall, 4 good rooms, kitchen, and convs., land 40 x 122. Torrens, £.50. Another 40 feet if required.

BURWOOD. BURWOOD.
In a fine street and position, PAIR OF BRICK COTTAGES. Rentals £70 to per annum. PRICE ONLY £.00.

CROYDON. CROYDON,
in a good street, 5 minutes from station, a NEW BRICK COTTAGE, hall, 4 rooms, kitchen, and all offices. Land 80ft frontage. A Bargain, at £.25.

These are but a few culled at random from our books. Many others at various prices. Terms can be arranged.
Give us a call, or 'phone us. We drive to inspect.
HEIGHWAY and HIGGS,
The Property Men,
Burwood-road,
'Phone, 148 Burwood. Burwood.

A REAL HOME.
LAWNS and GARDENS, GROTTOES, and COSY NOOKS.
A LOVELY COTTAGE, BRICK ON STONE, DRAWING and DINING CONNECTED, 2 large bedrooms (with fireplaces), breakfast-room, sewing-room, and offices.
A REAL BARGAIN AT £.75.
HEIGHWAY and HIGGS,
Tel., 217 Ash. ASHFIELD.

WHAT ARE YOU WAITING FOR?
DO YOU WANT LESS THAN COST PRICE?
Corner Position, 3 mins. Train. Lovely Views.
A GRAND NEW COTTAGE,
Drawing and Dining Rooms (arched), 3 large bedrooms, kitchen (tiled), bathroom, linen-press, etc. Return tiled verandah, land 63ft. Worth £.5, and you can buy the lot for £990.
EASY TERMS.
HEIGHWAY and HIGGS,
ASHFIELD.

BARGAINS. **BARGAINS.**
Bk. D.F. Cottage, 4 and kit., corner, £.75.
Bk. House, 4 and kit., land 30 x 120, £.25.
Bk. Cottage, 3 and kit., slate roof, £.00.
Bk. House, 5 and kit., 80 x 150, £.00.
New W.B. Cottage, 4 and kit., £.60.
Family Cottage, 8 and kit., laundry, £.80.
ALL PRICES.
ALL PARTS.
INVESTMENTS, LAND, and HOMES.
HEIGHWAY and HIGGS,
ASHFIELD.

TO DOCTORS, NURSES, AND OTHERS.
TREHARTHA,
LARGE RESIDENCE AND GROUNDS,
IN DARLINGHURST,
THE HOUSE, substantially built, contains verandahs, balconies, wide entrance hall, and staircase, drawing and dining rooms, with fousing doors, library, breakfast-room, 9 bedrooms, full range of domestic offices.
THE GROUNDS, comprising nearly an acre in extent, are laid out in garden, shrubbery, tennis court, etc., etc.
Its central position, easy access, and other advantages all combine to make it an ideal spot for a PRIVATE HOSPITAL,
DOCTOR'S, MERCHANT'S, OR SQUATTER'S CITY HOME.
RESIDENTIAL CHAMBERS,
PRIVATE CLUB, etc., etc.
Present lease expires on the 1st January next.
Title is Torrens, and tenders are open to treat with purchasers on very favourable terms.
Inspection on certain afternoons by card only, from the Agents.
CHAPMAN and HAZLEWOOD,
127 King-street, Sydney.

RIVER VIEW HEIGHTS, LANE COVE, convenient to tram and ferry. Lots, 55 x 100, etc.; 87 x 137, £.0, £1 deposit, 10s monthly. Beautiful water views. Terrens. CHAPMAN and HAZLEWOOD, 127 King-st.

GORDON.—ELEVATED BUILDING SITES, 50 x 200, from £.s per foot. Terms, 6 or 7 minutes from station. SPLENDID TRAIN SERVICE. Sold for Plan. CHAPMAN and HAZLEWOOD, 127 King-street.

AT AUBURN.
A CHEAP HOME, 5 minutes station, 4 rooms, laundry, large allotment, newly-painted, £.25, TERMS.
A CHEAP HOME, 10 minutes from station, 4 rooms, always let, £.25, TERMS.
A CHEAP HOME, 8 minutes from station, 4 rooms, almost new, £.20, TERMS.
A CHEAP HOME, 4 rooms, kitchen, tiled roof, land 50 x 130, £.50. DEPOSIT £.0.
A CHEAP HOME, 5 rooms, and kitchen, very fine position, large allotment, near completion, £.55. EASY TERMS.

CHEAP HOME SITES, from £.s PER FOOT.
HEIGHWAY and HIGGS,
AUCTIONEERS AND ESTATE AGENTS,
AUBURN.

HOME-SEEKERS.
We will build you a COTTAGE HOME in any suburb to your own design, on your own land, and lend you 75 per cent of total value of security, repayable at the rate of 5s 6d per week per £.00, which includes mortgage and interest, repaying loan in 10 years. Inquiries invited.
HOME BUILDING CO., Rookwood.

WE have several cheap COTTAGE HOMES for SALE, on easy terms, situated after the following:—New D.F. W.B. Cttage, 4 hall, 4 nice rooms, with l. and h., front and back verandah, good block, only 3 minutes from stn., in good locality, city water, land fenced. Price only £.50. Deposit £.0, balance at 15s. Can let at 10s. Apply
HOME BUILDING CO.,
'Ph., 141 R'wood. Owen 4 Sat. Rookwood.

DULWICH HILL, Close Train.
Good Position.
New Brick COTTAGE, double-front, tile roof, 5 rooms, hall, kit., gas and fuel stoves, pantry, bathroom, laundry, conservatory, fernery, wood-shed, workshop, fowl-sheds, flower and vegetable gardens, gas, sewer, etc. Land 40 by 132 ft. Torrens.
PRICE, £800, cash or Terms.
H. W. DUDLEY and CO., Marrickville Terminus.

SYDENHAM, close Train and Tram.
NEW BRICK COTTAGE.
3 large rooms, hall, kit., gas stove, pantry, bathroom, laundry, gas, sewer, fibrous ceilings, picture rails, tiled verandah, land 20 by 110 ft to lane.
PRICE, £.50, cash, or £.60 on terms.
H. W. DUDLEY and CO., Marrickville Terminus.

CANTERBURY, Handy Station,
BRICK COTTAGE,
5 rooms, kitchen, and all conveniences, land 40 by 150 ft. deep. PRICE, £.05, Cash or Terms.
H. W. DUDLEY and CO., Marrickville Terminus.

CAMPSIE.
Charming D.F. Brick COTTAGE, 4 fine rooms, hall, kitchen, under architect, lovely position, Torrens, £.75, £.00 can remain if desired.
TEL., 278 ASH.
IVERSON and FOORD,
REAL ESTATE AGENTS, AUCTIONEERS,
CANTERBURY AND ASHFIELD.

CAMPSIE.—New Cottages, 4 rooms, kit., convs., 2½ fel p.w.
IVERSON and FOORD, CANTERBURY.

ANNANDALE.—Investment, 5 Cottages, 4 rms., 2 kit., bathroom, washhouse, all convs., price £.00, REDFERN.—5 Cottages, each 2 rooms and kitchen, all conveniences, price £.20.
REDFERN.—2 Cottages, each 2 rooms and kitchen, all conveniences, price £.00.
REDFERN.—Cottage, 2 rooms and kitchen, all conveniences, price £.00.
REDFERN.—New Brick Cottage, 4 large rooms, kitchen, laundry, bathroom, with lavatory, sewer, and all conveniences. Apply Elkes and Price.
HINTON and RAPER, Farm Salesmen, 76 Pitt-st.

MOSMAN.—PROPERTIES FOR SALE.
A PAIR OF PARTICULARLY WELL-BUILT BRICK COTTAGES, close to tram, easy walk to boat, each 4 large rooms, kitchen, laundry, bathroom, the fittings are good, and the property is in first-class order.
Let to good tenants, on lease, total rents, £.12 2s.
PRICE, £1200, for Quick Sale.
THIS INVESTMENT IS WORTH SECURING.
A WELL-BUILT AND FINISHED BRICK COTTAGE, BUILT FOR THE OWNER TWO YEARS AGO, With tiled verandah, and wide entrance hall, drawing, dining, and two bed rooms, kitchen, laundry, bathroom, sleeping verandah. Large yard, bootshouse, workshop, fowl run, etc.
LAND, 40 x 130, about. Torrens, £.00.
GRIFFITHS and CO.,
Avenue-road, Mosman. Tel., 146 Mos.

MOSMAN, WITH UNINTERRUPTED VIEW OF THE HEADS AND HARBOUR.
HANDSOME BRICK BUNGALOW RESIDENCE,
With verandahs 8 to 12 feet wide on three sides, contain. 7 very l. rms., k., l., h., gas st., heater, etc., all modern convs., beautiful grounds. Land 150 x 164.
PRICE, £2750.
GRIFFITHS and CO.,
T., 146 Mos. Avenue-road.

LAND, CHATSWOOD, 40 x 125. Price £75.
LAND, 23 Post Office-chambers, 114A Pitt-st.
LAND, GRANVILLE, 40 x 170 (3 Blocks), £.5 each.
LAND, NEVILLE, 23 Post Office-chambers, 114A Pitt-st.
LAND, MARRICKVILLE, 80 x 150, 2 min. stn., £3 ft.
LAND, NEVILLE, 23 Post Office-chambers, 114A Pitt-st.
LAND, MEADOWBANK, 66 x 165, 15s foot.
LAND, NEVILLE, 23 Post Office-chambers, 114A Pitt-st.
LAND, PARSLEY BAY, 50 x 150, 1 min. tram, £.5.
LAND, NEVILLE, 23 Post Office-chambers, 114A Pitt-st.
CRANLEY VALE.—W.B. Cott., 4 rms., kit., allaconvs., Land 75 x 149, 5 minutes station, £.00.
NEVILLE, 23 Post Office-chambers, 114A Pitt-st.
MARRICKVILLE.—D.F. Brick Cott., 4 rms., kit., all convs., land 50 x .00. Price £.55.
NEVILLE 23 Post Office-chambers 114A Pitt-st.
MOSMAN.—D.F. Det. Brick Cott., 6 rms., kit., all convs., nicely situated, 1 minute tram, £.95.
NEVILLE, 23 Post Office-chambers, 114A Pitt-st.
SYDNEY.—Det. Bk. Cottage, 4 rms., kit., etc., all offices, tile roof, close tram, £.60, cash £.60.
NEVILLE, 23 Post Office-chambers, 114A Pitt-st.
WAVERLEY.—D.F. Bk. Cottage, 4 rms., kit., every conv., outhouses, stabling, £.50.
NEVILLE, 23 Post Office-chambers, 114A Pitt-st.
COTTAGES, 5 rs., k., l., h., new, up to date, never occupied, attractive design, slate roof, price £.3, COTTAGES, 5 rs., elevated position, main suburban line, slate roofs, grounds extensive, price £.60.
COTTAGES, 5 rs., k., l., h., slate roofs, price £.5, The foregoing are all close to railway and tram. Terms can be arranged on deposit of £.0, all to suit purchasers.
T. J. FOLEY, Real Estate Agent, Lewisham.

HOSTEVILLE, BELLVIEW PARADE.—Allotment 66 by 129, for £.0. Any reasonable offer will be considered.
T. J. FOLEY, REAL ESTATE AGENT, Lewisham.

DRIVE UP INSPECT AND BUY.
WOOLLAHRA.—FOR SALE, semi-detached COTTAGE, containing 4 rooms and kitchen, bathroom, laundry, etc, 3d section, beautiful view of harbour and surrounding hills, nicely situated in quiet and select locality, £.50. Terms, £.00 deposit, balance as rent. Torrens.
WOOLLAHRA.—For SALE, semi-detached COTTAGE, containing 4 rooms and kitchen, all conveniences, lovely view, purple Ranger slate roof, retaining walls, verandah at front and side, corner position (2d section). Price £.00. Terms, £.00 deposit and balance as rent. Torr.
WOOLLAHRA.—For Sale, Pair semi-det. COTTAGES, each containing 4 rooms and kitchen, all conveniences, splendid position, lovely view (2d section), old tenants. Price £1025, £.00 can remain at 5½ p.c. for about 3 yrs. Torrens.
WOOLLAHRA.—For SALE, Detached COTTAGE, containing 4 rooms and kitchen, all conveniences, lovely view (2d section), old tenants. Price £1025, £.00 can remain at 5½ p.c. for about 3 yrs. Torrens.
MANLY.—High-class Boarding-house, in best position, with large grounds, containing 14 bedrooms, only open for 7 days. Price, £.50.
ROBEY, HANSON, and STRONG, Ltd.
Parramatta.

MANLY.—Four Superior Houses, containing 5 rooms, kitchen, and all offices, in first-class order, annual rents £.2 per annum. Price, £.000.
Apply
ROBEY, HANSON, and STRONG, Ltd.

RANDWICK.—2 choice Allotments, each 38 x 138, Torrens, £6 ft. E. M. D. Spring, Agt. Tel., 455.
RANDWICK, Coogee.—Pairs Cottts., £.00, £925, £1050, £1100, £1150, £1200, £1400. Spring, agt.
RANDWICK.—New Cottts., 3 rms., kit., rent £52, £.0. E. M. D. Spring, agent, T., 455 Randwick.
COOGEE. Level Allot., 54 x 148, best pos., cl. tram, beach, £3 ft. Spring, Agt., Randwick. Tel., 455.
GLADESVILLE.—A SNAP, easy Terms.—ARCADIA, Tennyson-road, Ryde (near N.S.W. Golf), 4 rooms, kit., conveniences, land 133 x 138, 20 fruit trees, bearing, suitable poultry, £.65.
FOR SALE, Croydon, 2 mins. from station, a Pair of Semi-detached COTTAGES, brick on stone foundations, good up-to-date build. Land 54 x 145.
D. W. ROWIE, 12 Liverpool-road, Croydon.
COOGEE.
Week-ender, land 30ft x 130ft, natural beauties, and splendid fishing block, £.5, terms £5, bal. 5 years.
R. F. PILMER, 4 The Avenue, Randwick.
BELMORE.—Choice Building Blocks, near station, 50 x 125, 15s per ft., terms. W. H. STILLMAN, Property Street, Belmore. 'Phone, 908 Ashfield.
AT GUILDFORD.—Allotment of Ground, 50ft by 300, cleared and fenced both sides, 5 min. from station. Apply Mrs. WHITTING, Millarton, Guildford. Tel., 4983.
SURRY HILLS.—Corner Block, st., close Elizabeth-st and Central Station; 52½ x 20; ft., £.00. Snap.
STORES BROS., 202A Elizabeth-street.
DEPOSIT, £75.—New B. Cottage, 4 rms., kit., etc., slate roof, iron railings, 100 yds. tram, £.00.
A. H. COOPER, 120 Norton-street, Leichhardt.
EPPING HEIGHTS, BULKERA ESTATE.—For Sale, on easy terms, a New 6-roomed Modern VILLA, all conveniences. Apply on the Estate, Hall, Pitt-row.
DONCASTER-AVE., Kensington.—Snap Brick Cott., 5 r., k., corner, Torrens, £.00. Bargain. STEVENS, 54 Flinders-st, Darlinghurst.
GRANVILLE.—Lge. Build. Block, 50 x 220, Torr., a Country for only 5 min. stn., 7s 6d ft., £2 dep., 20s month. H. Pritchard, The Land Salesman, Auburn.
HURSTVILLE.—New D.F. Cott., 5 lge. rms., hall, right thro., vers., cheap. Sheffle Paul, Hurstville.
KATOOMBA.—Land and new 9in. Villa, 4 rms., k., cheap. Mrs. Robertson, Bonnlebanka, Lovell-st, k.

STATIONS AND FARMS FOR SALE.

PORT STEPHENS FARM.
DAIRY, CULTIVATION, OYSTER LEASE, etc., 40 ACRES, with ABSOLUTE WATER FRONTAGE.
Rich alluvial soil, all drained, and out of flood level, 20 acres cleared, 4 acres under crop, 5 acres orchard, balance paspalum, couch, and clover, large outside run for stock. CROWN TITLE.
COTTAGE, 7 rooms and kit., wide ver. all round, dairy, storeroom, new bails, poultry houses, etc., splendidly watered, 2 mares, bull, 16 cows, with calves, number of fowls, harness, saddle, 2 ploughs, cultivator, chaffcutters, etc.
Also, 1150 yards good OYSTER LEASE, fishing boat and sails, 200 yards from Bridge.
Price £.65. A GIFT.
Vendor will also sell his MOTOR CAR, also his PLEASURE LAUNCH, 8-h.p., 21 x 7ft, 2 engines, etc.; HOUSEHOLD FURNITURE, if required, at a bargain price.
HINTON and RAPER, 76 Pitt-street.

ORCHARD AND POULTRY FARM WENTWORTHVILLE.—10 Acres, 800 bearing trees, 2 acres paddock, 1 acre poultry run, etc., superior W.B. Cottage, 4 rooms, hall, bathroom, store, laundry, and sheds, 100 White Leghorns, 100 chicks, incubator, high-class dairy cattle, harness, and all farm plant, £.50.
HINTON and RAPER, 76 Pitt-street.

MONEY IN FRUIT. SEE THIS.
28-ACRE ORCHARD, at Penrith, 250 citrus, 1300 summer fruit trees, 2500 table grape vines, 2 ac. cultivation, balance grass. W.B. Cottage, 6 rooms, 2 horses, 5 cows and heifers, van, waggonette, and all farm plant, £900.
HINTON and RAPER, 76 Pitt-street.

POULTRY RUNS, ORCHARDS, SMALL FARMS, in the Counties of Cumberland, Shire and Prices.
HINTON and RAPER, Farm Salesmen, 76 Pitt-st.

NICE LITTLE POULTRY FARM,
HEALTHY DISTRICT.
14 acres, situated 1½ mile from the station, exceptionally good land. Nice Cottage of 4 large rooms and kitchen, stove, well furnished, 3 large tanks, large barn and loft, pig styes and runs, fowlhouses, all up to date, 300 prize poultry, 3 pigs, cow and calf, horse and sulky, harness, together with all working tools and implements.
There is a large portion of this property cultivated and has a creek running through, which affords an lasting supply of water.
Everything is in working order, and will be sold as a going concern.
A man really wanting a good block of land with class improvements thereon cannot do better than take a look over this up-to-date proposition, within six miles of town market.
PRICE £.25, WITH GOOD TERMS.
Call or write.
WALKER and GRANT,
Stock, Station, and Land Salesmen,
118 Pitt-street.

CHOICE MIXED FARM,
60 ACRES, well fenced and improved, 5 acres choice young orchard, well cultivated, 2 acres tomatoes, 5000 chillie plants, ample water supply, W.B. Cottage, 3 rooms, stable, outsheds, poultry runs, horse, cart, and all harness, and cow, 5000 selected poultry, pigs, harrows, rollers, and all tools. A nice handy property. PRICE £700. WE DRIVE TO INSPECT.
BLACK and CO., Auctioneers, Parramatta.

COUNTRY HOME.
5½ ACRES, rich deep soil, right at station, well fenced, 2 acres orchard, vegetable and flower garden, substantial brick Cottage, 5 large rooms, wide verandahs, kitchen, sheds, stable, poultry houses, etc., elevated position. PRICE £.50, 17 miles Sydney.
WE RECOMMEND.
BLACK and CO., Auctioneers, Parramatta.

PROFITABLE ORCHARD PROPERTY.
15 ACRES, quite handy to Parramatta, well cleared, 11 acres mixed fruits, very best varieties, balance, kitchen, vegetable and flower garden, paddocks, never-failing water supply. Modern W.B. Cottage, 5 rooms, outoffices, sheds, stable, etc, tools and working plant. PRICE £1.00. Good income from this small property.
BLACK and CO., Auctioneers, Parramatta.

A GOOD LIVING IN THIS ORCHARD and POULTRY FARM, about 5 acres, planted with citrus and summer fruits, all in healthy condition, 4-room Cottage, poultry yards, poultry, all implements, good cow, splendid soil, good water supply. PRICE £.50. Owner leaving district.
MUNRO and CO., Epping. Tel., 94.

WANTED PURCHASE, Terms, or RENT on long lease, POULTRY FARM, large or small. 10 years' experience. Urgent.
WALTON, Kia Ora, Temple-st, Stanmore.

CAMPBELLTOWN.—FARM WANTED for client; abt. 20 or 30 acres and Cottage. Send details to us.
HINTON and RAPER, 76 Pitt-street. "No fees or com."

FARM CENTRE SPECIALS.

POULTRY FARM,
25 acres, Modern W.B. Cottage of 4 rooms and kitchen, dairy, stables sheds, wire cellar, netted fowlruns, 2000 grape vines and small orchard, 600 poultry, 2 horses, 2 cows, 2 carts, 3 incubators, 6 brooders, 2 pigs, several swarms of bees, and a large number of sundries. Situated in a fertile district, 1½ mile from station, 25 miles Sydney, handy to school, store, and post-office. Torrens Title. £.00, half cash.

MIXED FARM,
85 acres, with a perpetual water supply, almost new W.B. Cottage, 4 rooms, kitchen, bath, 100 grape vines, 40 assorted fruit trees, vegetable and flower gardens, 4 acres under green crops, 6 head of cattle, 50 poultry, and all the household furniture, 14 mile from station, 24 miles Sydney. £.00; £.50 deposit.

MIXED FARM,
84 acres, good soil, divided into 5 paddocks, Cottage, of 4 rooms and kitchen, few fruit trees and vines, netted fowlruns, 20 poultry, cart, buggy, tools, etc., next to post-office and store, and close to school and church. Torrens Title. £.20; £.00 deposit.

FARMLETS,
10 acres, all fenced and cleared, neat W.B. Cottage of 5 rooms and kitchen, FULLY FURNISHED, all usual outbuildings. Choice grape vines, 100 mixed fruit trees, poultry, cart, chaffcutter, plough, etc., handy to store, school, and post-office, everything in good order. Torrens Title. £.50, half cash.
10 acres of good Orchard Land, with W.B. Cottage of 3 rooms and kitchen, close to post-office and store. Torrens Title. £.30.

W. F. KAY,
The Farm Centre of Sydney,
72 Pitt-street.

FOUR SPLENDID FARMS,
FRONTING BUCCA CREEK, A NORTH COAST PERMANENT STREAM.
A splendid chance to secure a FIRST-CLASS FARM on the prosperous NORTH COAST of N.S.W.
I have placed in my hands for SALE, 4 well-watered and RICH FARMS, a few miles from Coff's Harbour, and adjacent to the North Coast line, now in course of construction. These farms are being offered on exceptionally easy terms, viz., only 20 per cent. down, and the balance in 10 equal instalments, purchasers have more than 10 years to pay for farms, the annual instalments being little more than rental, so that a chance is offered of securing a farm in a progressive and drought-proof district on exceptionally liberal terms. It can safely be said that in a few years these Farms will be worth double what is now being asked, as the district ranks amongst the best in the State for dairying and farming. Price, from £8 to £13 per acre. TORRENS TITLE. Areas from 150 to 250 acres.
Apply,
P. J. McNAMARA,
PIONEER AUCTIONEER,
COFFS HARBOUR.

PLEASANT Pennant Hills and Health Resort.—Most charming Brick Villa, 7 large, lofty, and spacious rooms, through hall, kitchen, bath, pantry, laundry, fixed tubs, and copper, verandahs front and sides, maid's room, coachhouse, stable, and many outoffices, never-failing water, magnificent views, 560ft above sea level, 5 acres land, 3 mixed orchard, balance poultry runs, houses, and grassed paddock, over 400 head choice poultry. Torrens Title, £1.50; deposit £.50, balance 5 years, or offer. A. H. FERRIS, Parramatta.

HIGHEST and Most Healthy Spot, Castle Hill, near station, 2 acres, 1 acre land, handy station, 18 miles city, £.00; £.00 cash, 15s wk. MARION, Haymarket P.O.

WANTED, DAIRY FARM, on SHARES. Dairy Herd. Offer, ELLERY, Erina.

POULTRY FARM WANTED. Particulars to R.M., Toronto, Roach-st, Arncliffe.

CHANCE for Man with small capital.—5 Acres, good soil, fenced, city water, 1 miles city, 3 miles stn., £.6, terms. Harris and M'William, 19 Bridge-st.

HORSES, VEHICLES, LIVE STOCK.

ELLIOTT'S CLEAR-OUT SALE.
THEY HAVE TO GO.
150 RELIABLE VEHICLES.
100 SETS HARNESS, RIDING and PACK SADDLES, 30 ASSORTED SULKIES, Dogcarts, Governesses, Runabouts, Sulky and Pair, Hansom Cabs, Gig, Grocer's, Butchers', Order Carts; Pony

NEW INVENTION FOR THE HAIR.

NO WETTING—NO TROUBLE—NO DANGER.

Most Ladies have felt the need for something to cleanse the hair quickly and easily after motoring, when travelling, in between the wet shampoos, or whenever washing is inconvenient. ICILMA HAIR POWDER—the wonderful dry shampoo is just the very thing—and is quite simple to use. Powder a little over the hair, leave till next morning, and then brush out thoroughly with a good stiff brush. Cleanses the hair while you sleep, and makes it soft, silky, and glossy. No fluids, flames, poisons, or risk of any kind. The only dry shampoo that brushes out easily.



ICILMA HAIR POWDER

(Icilma is pronounced Eye-Silma),

Only 1/ per packet of all good Chemists and Stores, or post free from ICILMA DEPOT (DEPT. A), 320 YORK-STREET, SYDNEY.

SOLE AUSTRALASIAN AGENTS:

C. W. FRASER AND CO., 139 YORK-ST., SYDNEY.

YOU REALLY SHOULD

be guided by the experience of others in the important matter of health. Notwithstanding individual characteristics, all people are constituted very much alike—every one is susceptible to certain bodily disturbances, and especially so as regards the digestive functions. Even the strong and robust are not exempt from ailments arising out of an irregular condition of the stomach, bowels, and allied organs. Men and women, however, for three generations past have found a sure remedy in Beecham's Pills whenever troubled with Biliousness, Indigestion, Constipation, Wind, Lack of Energy, and general want of tone. Their experience may be yours also, if you will

TAKE

A few doses of Beecham's Pills whenever the stomach is disturbed, the liver sluggish, or the bowels constipated. Their beneficial effects will rapidly be felt. Really good health—a consciousness of physical well-being—can only be enjoyed when all the organs are acting smoothly and harmoniously, a desirable state, which can easily be promoted by resorting to the well-known family medicine.

BEECHAM'S PILLS.

SOLD IN BOXES (LABELLED), PRICE 10½d., 1/1½, and 2/9.

DUNLOP RUBBER HEELS FOR COMFORT AND WEAR.

WALK ON SOFT RUBBER.

It's far more comfortable, besides being cheaper than the hard leather heels, that rack and jar the nerves.

To get the best results specify "DUNLOP" Brand. Obtainable all boot stores.

THE DUNLOP RUBBER COMPANY OF AUSTRALASIA, LIMITED, 255A CLARENCE-STREET, SYDNEY.

TAKE "SAOS" IN THE TRAIN!

When you go away on your Xmas Vacation, take a small parcel of buttered "Saos" with you. They are the most delicious unsweetened biscuit made, and have a flavour that makes them eagerly sought after by both young and old.

INSIST ON

"ARNOTT'S" ONLY.

MACHINERY.

THE WELL-EQUIPPED JOINERY

GETS THE MOST ORDERS.

You cannot easily compete against a shop with a superior equipment. The man who starts and finishes a job by machinery is going to make more than he who has to put on costly hand-labour. That's a good reason why you should bring your equipment up to date by installing

T. AND R. LEE'S ENGLISH WOODWORKING MACHINERY.

These modern machines are built for service. They embody all that is good in work-working machinery, and show many exclusive features that place them far above others.

We are prepared to supply complete or partial outfits for all branches of the trade, and can show practical proof of the superiority of T. and R. Lee's Panel Planers, Tenoners, Sawbenches, etc, etc.

High-grade Woodworking Machinery by other makers also in stock, including Dovetailers, Sanders, Chain Mortisers, 3 and 4 Cutter Planers, etc, etc.

Call, write, or 'phone for further details. City 427, Central 1441.

T. M. GOODALL AND CO., LTD.,

Universal Machinery Merchants,

303-5 Kent-street, Sydney.

MACHINERY.

KYNOCH SUCTION GAS and OIL ENGINES, giving excellent results: 200-H.P., 3 units, opposing tandems, Cloncurry; 250-H.P., 2 units, Crystal Palace, Sydney; 110-H.P., 2 units, Harbour Trust, Sydney; 25-H.P., 2 units, Torrington, 14; and others. Costs much reduced by new Producer burning wood. Continuous running guaranteed. Particulars and testimonials from KYNOCH, Ltd., JAMES HARDIE and CO., Circular Quay West.

DICK'S GENUINE BALATA BELTING—Original Genuine Balata, used on Broken Hill and other leading mines for over 20 years. Will not slip. Has minimum of stretch. Beware of inferior imitations. Trade mark on every five feet. DODGE (CANADA) WOOD SPLIT PULLEYS, the Standard of Excellence. Special Discounts to users. JAMES HARDIE and CO., Circular Quay West, Sydney.

IN ELECTRICAL SUPPLIES WE EXCEL, from Complete Power and Lighting Plants to any Single Article in Electricity. Nothing beyond our scope. Full information and advice free on any proposition. Inspection and inquiries invited.

MOODY and CO., Electrical Engineers, 343 Kent-street, 3 doors from King-street.

ANYONE can operate our Oil Engines for all farm and station uses, chaffcutting, shearing, pumping, sawing, etc. They are simple, strong, reliable, durable, and are sold at remarkable prices. Write for illustrated price list. INVINCIBLE MOTOR CONSTRUCTION CO., Ltd., 35 Pitt-street, Sydney.

LAUNDRY MACHINERY and SUPPLIES.—D. and J. Ltd. Steel Improved Washers, Ironers, Steam-heated Mangles, etc.; Watson, Laidlaw's Centrifugal Hydro Extractors, second-hand Ironers and Washers always on hand. Duck, Carbonil, Felt Cloth, and all Laundry Supplies. JAMES BARDIE and CO., Circular Quay W.

SYDNEY MACHINE COMPANY, General Engineers, Bullaranning-street, Redfern.—Gas Engine Repairs a speciality. New and second-hand Engines on hand. Special Gas Engine Oil. Laundry Machinery Manufacturers of Waterloo Washing Machines. General Repairs and Erecting Works undertaken.

REFRIGERATING AND ICE-MAKING MACHINERY. High-grade Machines for Ice Factories, Butter Factories, Breweries, Ice Cream Manufacturers, Hot Rivets, etc. Ammonia Valves, Coils, Double Pipe Condensers, etc. JAMES BRIDGE, 99-215 Harris-street, Pyrmont.

WE have ENGINES and BOILERS from 4 to 150-h.p. and several Portables to clear, all sizes, and thoroughly tested at our works before delivery. J. EDWARDS and SON, P. O. chambers.

TANGYE'S Steam, Gas, and Oil Engines, Suction Gas Plants, Pumps and Shuttleworth Portable Steam Engines, "Wolseley" Sheep-Shearing Machs. "Vanguard" Milking Plants. Dalgety and Co., Ltd., Agts., Miller's Pt.

AIR-COMPRESSING PLANT for SALE, consisting of 3-drill compressor, receiver complete, equal new. CAMERON and SUTHERLAND, Ltd., 114A Pitt-street, Sydney.

RAILS, Tipping Trucks, Locomotives, all sizes and weights stocked. Inverell, Granowski, 375 Kent-st.

AIR Gas "Brilliant," for lighting and cooking. Write Brilliant Gas Syndicate, Ltd., Sydney.

OIL Engines, Alamo, 3-h.p., £22, spec. sale price, special bargains. "Liberty, Ltd.," 4 Dalley-st.

CREAM Separator, 45-gall., new, 28 silver discs, L.-S. ball-bearings, £18. "Liberty, Ltd.," 4 Dalley-st, Sydney.

ARTHUR PLANTSTRIPPING and CO., Circular Quay, opp. Watson's Bay Ferry, HOLD STOCKS of "NATIONAL" GAS ENGINES AND "ROBEY" STEAM ENGINES.

MOVING PICTURE PLANT, suit touring or station, any show, engine and dynamo direct coupled complete, guaranteed, £25, cash. MOODY and CO., 343 Kent-st, Sydney. Tel. Cent. 4070, and City 3080.

SECOND-HAND LOCOMOTIVES FOR SALE, Leading Makes, and in First-class Order, Inspection Invited. CAMERON and SUTHERLAND, Ltd., 114A Pitt-street.

FOR SALE, 12 h.p. HORNSBY single cylinder PORTABLE ENGINE, CONDITION NEW, PRICE, 55 per cent. below original cost. Inspection, H. HARRIES, 267 Bulwarra-road, Ponnant. T., City 860.

SAWMILL MACHINERY, new and second-hand, in stock. Horizontal dog frames, Saw Benches, Pulleys, etc. Particulars and prices from H. M'KENZIE, Limited, Glebe Island, Sydney.

ENGINEERS' RUBBER GOODS.—We Manufacture Rubber Hose for all general requirements; also Rubber, Tubings, Packings, Buffers, and Sheet Rubber. Catalogue free. Perdrian Rubber Co., Ltd., 270 George-st.

ELECTRICAL WORKS and SUPPLIES of all kinds.—We can send a Man to attend to your requirements at a moment's notice, and we guar. all we do. MOODY and CO., 343 Kent-st. T., Cent. 4070, City 1740.

ELECTRIC MOTORS, A.C. and D.C., from 1-h.p., in stock. W. G. Watson and Co., Ltd., 171 Clarence-st.

ELECTRIC DRANES, all types and sizes. Babcock and Wilcox, Haymarket, Sydney.

DYNAMOS for Moving Pictures, all sizes, new and second-hand, in stock. Moody and Co., 343 Kent-st.

SIMPTROL Air Gas, lighting and heating country homesteads. Gas Bardie and Co., Circular Quay W.

WANTED, CHARCOAL CRUSHER to reduce to half-inch cubes. Must be strong machine, New or second-hand. AUSTRAL ENG. CO., 189 Clarence-street.

WANTED Hire or Purchase, 2nd-hand Oil or Gas Engine, 8 to 12 h.p. Apply Box 1671, G.P.O.

WANTED, BOX, for check loops and disc Saddler, Herald Office.

BOILER, Colonial Type, wanted, new, 25-35 H.P. Full particulars to T. Adams, G.P.O., Sydney.

WANTED, 1600ft 25lb RAILS. State price, ton, Box 3086, G.P.O.

WANTED, 6 or 8 h.p. Vertical Steam Boiler. Quote price and particulars, M. White, Chatswood.

(For continuation see Index to Advertisements.)

PUBLIC COMPANIES.

THE BANK OF NORTH QUEENSLAND (LIMITED).

Authorised Capital £700,000
Subscribed Capital and Reserves. £370,000

HEAD OFFICE BRISBANE.
J. MACKENZIE LEES, General Manager.

SYDNEY OFFICE: Corner of George and Bridge sts.
Manager: P. CANNY.
Local Director:

ADAM FORSYTH, Esq. (Burns, Philp, and Co., Ltd.).

LONDON OFFICE: 4 QUEEN VICTORIA-ST. E.C.
Manager: R. B. Love.

Bankers: The LONDON COUNTY and WESTMINSTER BANK, Ltd.
AUSTRALASIA, AMERICA, and THE EAST.

AGENTS throughout QUEENSLAND and in NEW SOUTH WALES.

BRANCHES throughout QUEENSLAND and in NEW SOUTH WALES.

Transact all usual Banking Business.

COACHBUILDERS AND JOINERS

NEED A MORTISER.

Think whether it wouldn't pay you to have one—it does other men. The advantage to the shop way is immense, and many a job and money saved. The Hand Mortiser we sell is a High-grade British tool by Alex. Mathieson and Sons.

It will mortise up to 11 inches deep by 3½ inches thick. The main frame is of solid construction, and head is adjustable, moving on fine slides.

Table has the longitudinal and transverse motions, and also a tilting motion.

Complete with 8 Chucks and 2 Blazr Drivers, £14 NET.

Boring Attachment and 6 Bits, 30s extra.

A POWER HACK SAW SAVES ENDLESS TIME AND ENERGY.

And should form part of the equipment in any shop doing a quantity of metal cutting. After starting our machine, other work can be gone on with, as this tool automatically stops immediately work is finished. Cuts Bar Iron, Tubes, Angles, Iron, etc, up to 4 x 4 inches.

Packed and delivered on rails, Sydney, £5 NET.

Machine Tools of every type in stock; also full line of Sagar "British-built" Woodworking Machines. Full details sent on request.

ACME MACHINE TOOL CO., Machinery Merchants, 81-85 Bathurst-street, Sydney.

OVERALL, McCRAY, LTD., BALD ROCK, BALMAIN.

We are now in a position to quote for all classes of CASTINGS AND FORGINGS

Having purchased Messrs. Morris Bros.' Stock of Patterns, we can give prices for all classes of ORDINARY and OVERHEAD TRAVELLING CRANES, from 1 to 10 tons.

Estimates given for ENGINEERING, BLACKSMITH'S, and BOILERMAKING work of every description.

FELIX INDUSTRIAL ENGINE, THE LAST WORD IN MOTIVE POWER.

THE CHEAPEST AND MOST PERFECT ENGINE ON THE MARKET.

STATIONARY, MARINE, AND PORTABLE.

Complete outfits—with Engine coupled direct—for Electric Lighting, Sawing, Chaffcutting, Stone Crushing and Hoisting. Write for Catalogue.

ALFRICSEN CO., 8 YOUNG-ST., CIRCULAR QUAY.

THE PERFECT POWER TRANSMITTER.

PIONEER LEATHER BELTING.

Our Factors of Success are Uniformity, Strength, Durability, and Gripping Power.
Next to No Stretching.

ALL BELTS GUARANTEED.

J. C. LUDOWICI and SON, Ltd.

OXYO ACETYLENE WELDING.

REPAIRS to Broken Castings, Machine Parts, Aluminium Castings, etc.
MOTOR WORK A SPECIALTY.
PROMPT DELIVERIES.

F. MALLEY,
Mountain-street, Sydney.

Telephone, City 4835.

WE CARRY STOCKS IN SYDNEY and MELBOURNE of BOILERS of ALL TYPES, including COLONIAL, INTERNALLY FIRED RETURN TUBE MULTITUBULAR, LANCASHIRE, CORNISH, JACKASS, and LOCO. TYPE. WRITE FOR OUR CATALOGUE.

CAMERON and SUTHERLAND, 114A Pitt-street.

A NEW 25-h.p. Babcock and Wilcox Boiler for Sale, never comm. or used. Retailers' Co-op., Hay-st, Lndt.

A NEWTOWN FIRE.

OFFICIAL INQUIRY.

DAMAGE IN A MOTOR GARAGE.

The City Coroner, Mr. Hawkins, conducted an inquiry to-day concerning the origin of a fire in a motor garage, at 173 Enmore-road, Newtown, on November 7, when a Clement-Talbot motor car and several other vehicles were burnt. The premises were occupied by Walter Charles Augustus Jones.

Mr. George Martin (instructed by Mr. Leslie Gannon) appeared to watch the interests of Mr. Jones; Mr. Bell (of Woodruff and Bell) on behalf of the Royal Insurance Company; and Mr. Manning represented the Mercantile Mutual Insurance Company, Limited.

Ernest Walter Bell, a fire assessor, produced the insurance proposal, signed by Mr. Jones, covering the contents of the stables and household furniture in the sum of £800, as well as another proposal covering "loss of profits on the business of cab proprietor and livery stable to the extent of £600 per annum."

George Walford, a groom, stated that he used to sleep in the stables at the front of the building. When, on November 7, at about 5.15 a.m., he locked up the premises to go to the city, everything was all right. Alfred Wilson also resided with him. But no one was on the premises when witness left.

Mary Frances Delve, of 175, Enmore-road, said that on the morning in question she remembered a vehicle leaving the back of the stables at between 8.15 and 8.25 a.m. A few minutes after she observed smoke issuing from the building. She then heard someone walk along the top floor of the building.

William B Goslett, a commission agent who noticed the smoke above the garage at about 8.55 a.m., ran to the back of the premises and released a horse from the stables by breaking the lock with an axe. He noticed that the blaze was all at the back of the car and upstairs.

An officer of the Newtown Fire Brigade, Arthur George Reeves, told the Court that at about 9.14 he forced an entry through a revolving shutter. Inside he found some naptha or kerosene cases and some bagging alight at the rear of a motor-car in a corner of the garage. Cross-examined by Mr. Manning, witness said he felt sure that the fire had started below. The oil cases were alight. To Mr. Bell, he said that the cases were stacked higher than the back of the car. The bags were against the cases.

On October 3 last witness had received a call to the same premises at midnight. The proprietor then admitted him. There being no fire inside, however, witness put it down as a false alarm. Last year also there had been a small fire in the back bedroom on the ground-floor.

Mitchell Diere, a barman, who slept in the upstairs part of the premises, said that he left at about 6.55 a.m. A day or two previously he had seen a couple of empty boxes lying on the floor near a buggy. He returned to the stables later to find the place on fire. He had been out of work for about seven weeks.

To the Coroner. He could not say who had set the place on fire. He had left Jones's employment on account of sickness and because things were slack.

At this stage the inquiry was adjourned until 11 a.m. on Wednesday.

GOVERNMENT HOUSE.

TO THE EDITOR OF THE HERALD.

Sir,—Not long since the report appeared in the "Herald" of a speech delivered by the Honorable the Attorney General at a place in the country, in which, while denying the imputation of the exertion (so-called) of the Governor-General from the home of his predecessors, the Minister informed his audience that the place was State property etc. etc.

On a previous occasion, on his attention being drawn to the contention of Mr. Sparke (in an able letter in your columns), that, in fact, any such claim on the part of the State Government was unwarranted and untenable, the reply, as reported, was that the case might be put forward on grounds on the case being put forward on grounds on the case being put forward on grounds on the case being

FUNERALS.

BOOTY.—The Funeral of the late Mr. CHARLES BOOTY will take place THIS AFTERNOON, at Presbyterian Cemetery, Field of Mars.
WOOD, COFFILL, and COMPANY, LTD.

BROWN.—The Friends of the late Mrs. SARAH ANN BROWN are kindly invited to attend her Funeral, to leave her daughter's residence, Waratah, Juliett-street, Marrickville, THIS AFTERNOON, at 1.15 o'clock, for Church of England Cemetery, Rookwood, via New-town Station.
WOOD, COFFILL, and COMPANY, LTD.

BROWN.—The Friends of Mr. and Mrs. ERNEST BROWN are kindly invited to attend the Funeral of their late dearly loved MOTHER, Sarah Ann Brown; to leave Waratah, Juliett-street, Marrickville, THIS AFTERNOON, at 1.15 o'clock, for Rookwood Cemetery.
WOOD, COFFILL, and COMPANY, LTD.

BROWN.—The Friends of Mr. and Mrs. K. W. C. YOUNGHUSBAND are kindly invited to attend the Funeral of their late dearly loved MOTHER, Sarah Ann Brown; to leave their residence, Waratah, Juliett-street, Marrickville, THIS AFTERNOON, at 1.15 o'clock, for Rookwood Cemetery.
WOOD, COFFILL, and COMPANY, LTD.

BROWN.—The Friends of Mr. and Mrs. L. PULLI are kindly invited to attend the Funeral of their late dearly loved MOTHER, Sarah Ann Brown, to leave Waratah, Juliett-street, Marrickville, THIS AFTERNOON, at 1.15 o'clock, for Rookwood Cemetery.
WOOD, COFFILL, and COMPANY, LTD.

BROWN.—The Friends of Miss MABEL BROWN are kindly invited to attend the Funeral of her late dearly loved MOTHER, Sarah Ann; to leave Waratah, Juliett-street, Marrickville, THIS AFTERNOON, at 1.15 o'clock, for Rookwood Cemetery.
WOOD, COFFILL, and COMPANY, LTD.

BROWN.—The Friends of Mrs. E. ROBERTS are kindly invited to attend the Funeral of their late dearly loved SISTER, Sarah Ann Brown, to leave Waratah, Juliett-street, Marrickville, THIS AFTERNOON, at 1.15 o'clock, for Rookwood Cemetery.
WOOD, COFFILL, and COMPANY, LTD.

BROWN.—The Friends of Miss E. WORSLEY are kindly invited to attend the Funeral of her late dearly loved SISTER, Sarah Ann Brown, to leave Waratah, Juliett-st, Marrickville, THIS AFTERNOON, at 1.15 o'clock, for Rookwood Cemetery.
WOOD, COFFILL, and COMPANY, LTD.

BURDETT-SMITH.—The Funeral of the late SARAH ELIZABETH SMITH will leave her late residence, Osborne, Grove-street, Marrickville, THIS (Wednesday) AFTERNOON, at 2.15 p.m., for Waverley Cemetery.
Mrs. P. KIRBY and SON, Ltd.,
7 Elizabeth-street, city.
Tel., 874 Central.

COLLINS.—The Funeral of HORACE WILLIAM COLLINS will move from 30 Experiment-street, Pyrmont, THIS (Wednesday) MORNING, at 8.15, for Rookwood Cemetery.
F. W. HARTLEY, Undertaker,
Joseph Frederick Coffill, Manager,
Shinco, Newtown, Marrickville, Balmain, Mosman, Etc., Etc.

DAKIN.—The Relatives and Friends of Mr. and Mrs. HERBERT E. DAKIN are kindly invited to attend the Funeral of their dearly-loved INFANT SON, Russell Mowbray, to leave their residence, Chatham-street, Gladesville, THIS AFTERNOON, at 2.30 o'clock, for Presbyterian Cemetery, Field of Mars.
WOOD, COFFILL, and COMPANY, Ltd.

DAVEY.—The Friends of Mr. WILLIAM DAVEY are kindly invited to attend the Funeral of his late dearly loved WIFE, Ada Edith; to leave her late residence, 102 Simmons-street, Enmore, THIS AFTERNOON, at 1.30 o'clock, for Congregational Cemetery, Rookwood, via Newtown Station.
WOOD, COFFILL, and COMPANY, LTD.

DAVEY.—The Friends of Mr. and Mrs. H. J. HARRIS are kindly invited to attend the Funeral of their late dearly loved DAUGHTER, Ada Edith Davey, to leave 102 Simmons-street, Enmore, THIS AFTERNOON, at 1.30 o'clock, for Rookwood Cemetery.
WOOD, COFFILL, and COMPANY, LTD.

DAVEY.—The Friends of Mr. and Mrs. E. WHITE are kindly invited to attend the Funeral of their late dearly loved SISTER, Ada Edith Davey, to leave 102 Simmons-street, Enmore, THIS AFTERNOON, at 1.30 o'clock, for Rookwood Cemetery.
WOOD, COFFILL, and COMPANY, LTD.

DAVEY.—The Friends of Mr. and Mrs. H. SPENCER are kindly invited to attend the Funeral of their late dearly loved SISTER, Ada Edith Davey, to leave 102 Simmons-street, Enmore, THIS AFTERNOON, at 1.30 o'clock, for Rookwood Cemetery.
WOOD, COFFILL, and COMPANY, LTD.

DAVEY.—The Friends of Mr. and Mrs. T. F. NOLAN are kindly invited to attend the Funeral of their late dearly loved NIECE, Ada Edith Davey, to leave 102 Simmons-street, Enmore, THIS AFTERNOON, at 1.30 o'clock, for Rookwood Cemetery.
WOOD, COFFILL, and COMPANY, LTD.

DAVIES.—The Friends of Mr. DAVID DAVIES are kindly invited to attend the Funeral of his late dearly-loved WIFE, Ellen; to leave their residence, Dora-Avon, 78 Great Buckingham-street, Redfern, THIS AFTERNOON, at 1 o'clock, for Church of England Cemetery, Rookwood.
WOOD, COFFILL, and COMPANY, Ltd.

DAVIES.—The Friends of Mr. DAVID DAVIES, Junr., and FAMILY, are kind, invited to attend the Funeral of their late dearly loved MOTHER and GRANDMOTHER, Ellen Davies; to leave Dora-Avon, 78 Great Buckingham-street, Redfern, THIS AFTERNOON, at 1.15 o'clock, for Rookwood Cemetery.
WOOD, COFFILL, and COMPANY, LTD.

DAVIES.—The Friends of Messrs. ELIZABETH and EVA and Mr. WILLIAM DAVIES are kindly invited to attend the Funeral of their late dearly loved MOTHER, Ellen; to leave Dora-Avon, 78 Great Buckingham-street, Redfern, THIS AFTERNOON, at 1 o'clock, for Rookwood Cemetery.
WOOD, COFFILL, and COMPANY, LTD.

DAVIES.—The Friends of Mr. and Mrs. H. LOVELL and FAMILY are kindly invited to attend the Funeral of their late dearly-loved MOTHER and GRANDMOTHER, Ellen Davies, to leave Dora-Avon, 78 Great Buckingham-street, Redfern, THIS AFTERNOON, at 1.15 o'clock, for Rookwood Cemetery.
WOOD, COFFILL, and COMPANY, Ltd.

DAVIES.—The Friends of Mrs. B. RICHARDS and FAMILY are kindly invited to attend the Funeral of their late dearly-loved FRIEND, Mr. Ellen Davies; to leave Dora-Avon, 78 Great Buckingham-street, Redfern, THIS AFTERNOON, at 1 o'clock, for Rookwood Cemetery.
WOOD, COFFILL, and COMPANY, Ltd.

GORSTON.—The Friends of the late KAUFMANN GOLSTON are invited to attend his Funeral; to leave Sydney Hospital, Domain entrance, THIS DAY, at 4 o'clock, and from the Mortuary, at 4.15.
SAMUELS,
166 Castlereagh-street.

JAMIESON.—The Relatives and Friends of Mrs. R. A. JAMIESON and FAMILY are kindly invited to attend the Funeral of her late dearly loved HUSBAND, and their FATHER, John C.; to leave their residence, Bendemeer, Park Crescent-road, Lewisham, THIS AFTER NOON, at 1.30 o'clock, for Presbyterian Cemetery, Rookwood, via Lewisham Station.
WOOD, COFFILL, and COMPANY, Ltd.

JAMIESON.—Masonic Lodge, Wardell, No. 182.—The Officers and Members of the above Lodge are kindly invited to attend the Funeral of Worshipful Brother JAMIESON, to leave his late residence, 67 Thorn-street, Lewisham, THIS AFTERNOON, at 1.30 p.m., for Rookwood Cemetery, via Lewisham Station.
T. REYNOLDS, W.M.
W. H. ATWELL, Hon. Sec.

MABIN.—The Friends of the late Mrs. I. H. MABIN (nee Collins) are kindly invited to attend her Funeral, to move from her late residence, 80 Flinders-street, Moore Park, THIS WEDNESDAY, at 2.30 p.m., for Waverley Cemetery. CHARLES KINSELLA, Funeral Director, 143 Oxford-street. Tel., 664 Paddington.

MACKENZIE.—The Funeral of the late Miss CATHERINE MACKENZIE, will leave her late residence, Ambrook, 74 Cowles-road, Mosman, THIS AFTERNOON, at 2.30 o'clock, for Church of England Cemetery, Gore Hill.
WOOD, COFFILL, and COMPANY, LTD.

MATTERSON.—The Friends of Mr. and Mrs. J. H. MATTERSON are kindly invited to attend the Funeral of their dearly loved and only surviving youngest DAUGHTER, Gertrude Victoria; to leave their residence, 67 Thorn-street, Leichhardt, THIS AFTERNOON, at 2 o'clock, for Catholic Cemetery, Waverley.
WOOD, COFFILL, and COMPANY, Ltd.

MATTERSON.—The Friends of Mr. and Mrs. J. H. MATTERSON are kindly invited to attend the Funeral of their dearly loved and only surviving youngest SISTER, Gertrude Victoria; to leave their residence, 67 Thorn-street, Leichhardt, THIS AFTERNOON, at 2 o'clock, for Catholic Cemetery, Waverley.
WOOD, COFFILL, and COMPANY, Ltd.

MATTERSON.—The Friends of Mr. and Mrs. J. McCREERY are kindly invited to attend the Funeral of their dearly loved and only surviving SISTER-IN-LAW and AUNTIE, Gertrude Victoria; to leave the residence, Trouhill-street, Leichhardt, THIS AFTERNOON, at 2 o'clock, for Catholic Cemetery, Waverley.
WOOD, COFFILL, and COMPANY, Ltd.

MATTERSON.—The Friends of Mr. and Mrs. PERCIVAL HARDING (Victoria) are respectfully requested to attend the Funeral of their late beloved NIECE and COUSIN, Gertrude Matterson; to meet at the residence of her parents, 67 Thorn-street, Leichhardt, THIS DAY, at 2 p.m., for Waverley Cemetery.

THE Friends of Mr. and Mrs. JOSEPH CLIMPSON and FAMILY are kindly invited to attend the Funeral of their NIECE and COUSIN, Gertrude Matterson; to leave the St. Peters Residential Estate, Newsham, THIS WEDNESDAY, at 2 p.m., for Waverley Cemetery.

PAYER.—The Funeral of the late MATTHEW PAYER will leave St. Patrick's Church, Church hill, THIS WEDNESDAY, at 4 o'clock, for Catholic Cemetery, Rookwood.
Mrs. P. KIRBY and SON, Ltd.,
7 Elizabeth-street, city.
Tel., 874 Central.

PAYER.—A Requiem Mass for the eternal repose of the soul of the late MATTHEW PAYER will be celebrated in St. Patrick's Church, THIS (Wednesday) MORNING, at 7 o'clock.
Mrs. P. KIRBY and SON, Ltd.,
7 Elizabeth-street, Sydney.

PILE.—The Funeral of the late GEORGE PILE, Senior, will leave his late residence, Carmorth, The Avenue, Ashfield, THIS AFTERNOON, at 3 o'clock.
GEO. ANDREWS,
Funeral Director,
Phone, 115 N. Newtown and Ashfield.

QUINLAN.—The Friends of PATRICK JOHN, and MARIA QUINLAN are kindly invited to attend the Funeral of their beloved BROTHER and COUSIN, Dennis, which will leave No. 140 Eveleigh-street, Redfern, on THURSDAY MORNING, at 8.30 o'clock, for the Botany Cemetery.
JOSEPH MEDCALF, Undertaker, Redfern.

QUINLAN.—The Friends of Mr. and Mrs. HORACE VAUGHAN, and of Mr. and Mrs. JOHN ROACHE, are kindly invited to attend the Funeral of their late beloved BROTHER, Dennis, which will leave No. 140 Eveleigh-street, Redfern, on THURSDAY MORNING, at 8.30 o'clock, for the Botany Cemetery.
JOSEPH MEDCALF, Undertaker, Redfern.

SMITH.—The Funeral of the late GEORGE THOMPSON SMITH will leave our Mortuary Chapel, 890 George-street, city, THIS AFTERNOON, at 1.15 o'clock, for Presbyterian Cemetery, Rookwood.
WOOD, COFFILL, and COMPANY, LTD.

SNOOTER.—The Relatives and Friends of Mr. and Mrs. SYDNEY SNOOTER and FAMILY are invited to attend the Funeral of their late dearly loved INFANT SON, Sidney Frank, to leave their residence, Cecil-street, Moore Park, THIS AFTERNOON, at 2.30 p.m., for Church of England Cemetery, Canterbury.
WOOD, COFFILL, and COMPANY, LTD.

FUNERALS.

WILLIAMS.—The Friends of the late Mrs. ANN WILLIAMS, Dressmaker, are kindly invited to attend her Funeral, to leave Winston, 302 Glenmore-road, Paddington, THIS (Wednesday) AFTERNOON, at 12.45, for Methodist Ground, Rookwood.
CHARLES KINSELA,
Funeral Director,
Head office: 143 Oxford-street. Tel., 664 Pad.

WILLIAMS.—The Friends of Miss ALICE WILLIAMS, Mr. and Mrs. DAVID WILLIAMS, Mr. and Mrs. PERRY WILLIAMS, Miss LOUIE and Master FRANK WILLIAMS are kindly invited to attend the Funeral of their beloved MOTHER and GRANDMOTHER, the late Ann Williams; to leave her residence, Winston, 302 Glenmore-road, Paddington, THIS (Wednesday) AFTERNOON, at 12.45, for Methodist Ground, at Rookwood.
CHARLES KINSELA, 143 Oxford-street.

WILLIAMS.—The Friends of Mr. PETER PATERSON are respectfully invited to attend the Funeral of his late beloved SISTER-IN-LAW, Ann Williams; to move from her residence, Winston, 302 Glenmore-road, Paddington, THIS DAY, Wednesday, at 12.45 p.m., for Rookwood Cemetery.

WILLIAMS.—The Friends of Mrs. E. TODD and FAMILY, of Suffolk-street, Paddington, and Mr. and Mrs. W. J. TODD, of Penshurst, are kindly invited to attend the Funeral of her dearly beloved SISTER and their AUNT, Mrs. Annie Williams; to leave her late residence, Winston, Glenmore-road, Paddington, at 12.45 o'clock, for the Methodist Cemetery, Rookwood.

WILLIAMS.—The Friends of Mr. and Mrs. HARRY T. WAKEHAM are requested to attend the Funeral of their beloved AUNT, to move from her late residence, Winston, 302 Glenmore-road, Paddington, at 12.45, for the Wesleyan Cemetery, Rookwood.

A SOLEMN REQUIEM OFFICE and MASS for the repose of the Soul of the Reverend JOHN J. BYRNE will take place at St. Benedict's Church, George-street West, on TUESDAY, December 10th, at 10 a.m. His Grace the Archbishop will preside.

WOOD, COFFILL, AND COMPANY, LTD.,
The Premier Funeral Directors of the Commonwealth.

The only establishment in Sydney whose equipment permits of the Satisfactory Execution of the Largest State Functions.

Head Office: 810-12 George-street. 'Phone, 726, 1260 Central.
Livery Dept.: 474-82 Harris-street. 'Phone, 156 Glebe.

ANDREWS BROS.,
The Leading Monumental Masons,
85-101 Goulburn-street.
'Phone, 544 City.

FOR YOUR MOURNING
GO TO
BORDERN BROTHERS PITT-STREET,
who are Specialists in Dress Fabrics for
MOURNING WEAR.
All Goods are GUARANTEED FAST DYE and UNSPOTTABLE.
For Samples, Telephone, City 2262 and 2269,
BORDERN BROTHERS,
203-211 Pitt-street,
SYDNEY.

WAYS IN PITT-STREET
FOR YOUR MOURNING.
Black Sicilian Costume Skirts, 6-gore, panel back and front. PRICES, 9/11, 11/9, 13/6.
Black Panama Costume Skirts, 9-gore, panel back and front. PRICES, 11/9 and 15/11.
Black Sicilian Costume Skirts, 3 piece style, trimmed row of Satin Buttons. PRICES, 15/11; and in rich Reps, 21s.
Matron's Costume Skirts, stocked in O.S. and Extra O.S. sizes. Our Samples, Tel. City 165 and 851.
E. WAY and COMPANY, Pitt-street, Sydney.

GOVERNMENT NOTICES.

FEDERAL CAPITAL SITE. POWER GENERATING PLANT.

TENDERS will be received until 12 noon on MONDAY, the 16th December, 1912, for the following:—
(1) SUPPLY, DELIVERY, and ERECTION of an ECONOMISER, of the Green's Type.
(2) SUPPLY and ERECTION of STEEL FRAME of the Power Generating Station.
Tenders, on the printed forms, accompanied by necessary deposit, and endorsed as above, should be addressed "The Secretary, Department of Home Affairs," or left at the Commonwealth Works Director, Customs House, Sydney, where plans, specifications, and forms are available.
No tender will necessarily be accepted.
KING O'MALLEY,
Minister of State for Home Affairs.

COMMONWEALTH OF AUSTRALIA.
Department of Home Affairs,
Melbourne, November 28, 1912.

TENDERS FOR DRAINAGE TO DRILL HALL, LANGFORD STREET, NEWCASTLE.

TENDERS are invited, to close noon on Monday, the 16th December, 1912, for Drainage to Drill Hall, Langford-street, Newcastle.
Specification and plan can be seen on application to the Postmaster, Newcastle, and at the Office of the Works Director for New South Wales, Customs House (4th floor), Sydney, to whom tenders, endorsed as above, should be addressed.
The lowest or any tender not necessarily accepted.
KING O'MALLEY,
Minister of State for Home Affairs.

DEPARTMENT OF DEFENCE.
Melbourne, 30th November, 1912.

TENDERS will be received, subject to the conditions of Tendering, until noon on the 30th DECEMBER, 1912, for the Supply and Delivery f.o.r. at the works at Fleurs Naval Base, Victoria, of—
1. HARDWOOD PILES.
2. SAWN HARDWOOD OF VARIOUS DIMENSIONS.
Particulars, tender forms, and conditions may be obtained at the office of the District Naval Officer, Sydney.
Tenders (which must be on the prescribed form), endorsed "Tender for Hardwood," are to be addressed direct (if by post, prepaid) to the Naval Secretary, Navy Office, Melbourne.
The lowest or any tender will not necessarily be accepted.
G. F. PEARCE,
Minister of State for Defence.

COMMONWEALTH OF AUSTRALIA.
Department of Home Affairs,
Melbourne, 30th November, 1912.

TENDERS FOR THE PURCHASE OF BOILERS, ENGINES, Etc., AT ELECTRIC COMPANY'S DEPOT, MOORE PARK, SYDNEY.

TENDERS are invited, to close noon on MONDAY, the 16th DECEMBER, 1912, for the Purchase and Removal of Boilers, Steam Engines, and Accessories, at the ELECTRIC COMPANY'S DEPOT, MOORE PARK, SYDNEY.
Full particulars can be obtained on application to the Works Director for New South Wales, Customs house (4th floor), Sydney, to whom tenders, endorsed as above, should be addressed.
The highest or any tender not necessarily accepted.
KING O'MALLEY,
Minister of State for Home Affairs.

SMALL ARMS FACTORY.

TENDERS FOR THE PURCHASE OF SCRAP METAL.

TENDERS will be received by the Manager, Small Arms Factory, Lithgow, up to noon on MONDAY, DECEMBER 16, 1912, for the purchase of Scrap Steel, Brass, etc., for the ensuing six months.
Particulars may be obtained and samples of the material seen at the Small Arms Factory, Lithgow, and at the office of the Senior Ordnance Officer, George street North, Sydney.
A. C. WRIGHT,
Manager.

CALLS AND DIVIDENDS ON SHARES

JUNCTION NORTH BROKEN HILL MINE, No Liability.

FIRST AND FINAL NOTICE.
NOTICE is hereby given that a CALL (the Third) of one shilling per share has been made, due and payable at the Registered Office of the Company, 360 Collins-street, Melbourne, on WEDNESDAY, the 11th December, 1912.
All shares on which the Call is unpaid 14 days after that date become (in terms of the Act) FORFEITED.
As it is necessary that this call be collected promptly, a cheque should be forwarded at once.
By order of the Board.
HENRY M. FIELDER, Manager

Although payable at the Registered Office of the company, Melbourne, the Call will be accepted either at the Melbourne Office or at the Sydney Office, Victoria-chambers, 76 Pitt-street, Sydney. When remitting call, shareholders must state the name in which the various holdings, on which consecutive numbers of shares. Exchange must be added to country and interstate cheques.

BUCHANAN'S TIN MINE, NO LIABILITY.
NOTICE is hereby given that a Call, the 11th, of 6d per Share, has been made on all Contributing Shares in the above company, the said Call being due and payable at the office of the Company, 7, 8, 9 Australasia-chambers, Martin-place, Sydney, on WEDNESDAY, the 11th DECEMBER, 1912.
By Order of the Board.
J. E. COCKER,
Secretary.
December 2, 1912.

BUCHANAN'S TIN MINE, NO LIABILITY.
NOTICE is hereby given that all Shares, as under, in the above Company, on which the 10th Call of 6d, due and payable on 4 NOVEMBER 13, 1912, has not been paid, are forfeited, and will be Sold by Public Auction, in the Vestibule of the Stock Exchange, Bridge-street, Sydney, on WEDNESDAY, December 11, 1912, at 11.30 in the forenoon, unless the calls are previously paid at the company's office. Nos. 8601-8800, 9001-9200, 9301-10200, 12201-13400, 15629-15698, 13501-14100, 15902-15978.
By Order of the Board
J. E. COCKER, Secretary.
7, 8, 9 Australasia-cham., Martin-place, Dec. 3, 1912.
The Public are admitted to the Vestibule of the Exchange for the purpose of the sale.

THE BRITISH BROKEN HILL PROPRIETARY COMPANY, LIMITED.

EIGHTEENTH DIVIDEND.

The Dividend due on the new issue (1912) shares, viz., 20 per cent. on the capital paid up, calculated from the dates of allotment and of subsequent payments, to 31st December, will be paid on the 14th to Shareholders registered on 26th November.
F. H. CLARK,
Secretary.
Adelaide, 28th November, 1912.

GOULMA COPPER OPTIONS, NO LIABILITY.
NOTICE is hereby given that a Call of £1 per Share has been declared due and payable at the office of the company, Australasia-chambers, Martin-place, Sydney, on the 11th day of DECEMBER, 1912.
J. E. COCKER,
Secretary.
7, 8, 9 Australasia-chambers, Martin-place, Sydney.

GLEN BEE COPPER MINING COMPANY, NO LIABILITY.—NOTICE is hereby given that a Call, the 13th, of 3d per Share has been made on all Contributing A Shares in the above company, the said call is due and payable at the office of the company, Rooms 8, 9 Australasia-chambers (second floor), Martin-place, Sydney, on WEDNESDAY, the 11th day of DECEMBER, 1912.
By Order of the Board.
Dec. 3, 1912. J. E. COCKER, Legal Manager.

THE MOUNT FISHER COPPER-MINING COMPANY, NO LIABILITY.

Notice is hereby given that a Call, the Fourth, of Three Pence per Share on the Contributing Shares issued in the above Company has this day been made, and is due and payable to the undersigned at 20 Post-office-chambers, Sydney, on WEDNESDAY, the 11th day of December, 1912. By order. H. E. A. MILLER, Manager.

STATE PARLIAMENT.

NEAR THE END.

BILLS RUSHED THROUGH.

WORKS AUTHORISED.

It is understood that the last sitting of the session will be held to-day. Yesterday the Assembly met at 4 p.m., having been engaged since 2 on Monday afternoon till 10 minutes past 5 in the morning. The House did not adjourn, the proceedings being merely "suspended." It was stated in the lobbies that the main reason for not commencing a new sitting yesterday was that there were a great many petitions against the Government's action in regard to Government House waiting to be presented, and as this formality can only take place at the commencement of a sitting the unpleasantness was avoided by the Ministers, and the members entrusted with their presentation were left with them on their hands.

Last night was given over almost entirely to Mr. Griffith. He was unable to say what the total amount involved in the railways, sewerage works, and other constructional undertakings for which he brought in and passed bills would amount to. When the Opposition asked how much the whole would come to he airily declared that he had not added the amounts up, and he then moved the suspension of all standing orders so that the bills might be rushed through. One at least is to run into over a million, and another to half a million of money, but, of course, there is nothing in sight at present but a few thousand pounds in regard to each for preliminary works, as provided in the Estimates.

COMMISSIONER FOR YANCO.

After midnight of Monday the House sat in committee to consider the clauses of the bill to appoint a commissioner to superintend the Murrumbidgee irrigation area and all other irrigation undertakings.

The acting leader of the Opposition (Mr. Wood) gave his opinion of what the management of the Murrumbidgee area should be. There should be a responsible manager to supervise the detailed work, while at the same time there should be an advisory board, consisting of that officer and other experts, who should be in touch with the Minister and Parliament in connection with the general policy of the administration of the area.

Mr. M'Garry's idea was that there should be a board of control, or three commissioners, each giving special thought to one phase of settlement.

The proposal for one commissioner met with the approval of Mr. Waddell, but he considered he should be in charge of Yanco only.

The clause providing for one commissioner was carried by 35 to 30, Mr. M'Garry and Mr. M'Donald voting against the Government.

An attempt by Mr. Wood to take the appointment of officers receiving over £500 out of the hands of the Government was defeated.

A long debate occurred on the proposal to invest the disposition and allotment of irrigation blocks in the Commissioner, the Minister explaining that the land-board system had resulted in a number of applicants for blocks at Yanco being inexplicably "turned down." Mr. M'Donald (Labour) pointed out that the proposal would deprive settlers of the benefits of the Land Acts.

The bill was taken through committee.

MINERS ACCIDENT RELIEF BILL.

The Minister for Mines, Mr. Edden, indicated his assent to amendments made by the Council in the Miners Accidents Relief (Amendment) Bill. One was that the Under-Secretary should be the chairman of the board, and the acting leader of the Opposition, Mr. Wood, took occasion to point out that it was on the lines laid down by what he suggested, namely, that the Minister should be the president. He complained that the Government did not receive Opposition amendments in the spirit in which they were advanced.

The House accepted the Council's amendments.

STATE COALMINES BILL.

The amendments made by the Council in the State Coalmines Bill were, the Minister for Mines stated, acceptable to himself and the Ministry. The purchase of any mining property had to be by Act of Parliament. Another amendment removed the original obligation that the Minister should use coal, whether suitable or not, and provided that it should only be used if regarded as suitable by the Railway Commissioners.

Mr. Levy: The Council let you off very light on account of your inexperience and your youth. (Liberal laughter.)

The acting leader of the Opposition pointed out that the bill had really been drastically amended by the Council, and on the basis upon which the Opposition had criticised the measure. "If he did on those lines," he added, "I am satisfied there will be no State coalmines for many years to come."

The point was made by Mr. Price (Liberal) that the Government now had to accept amendments in clauses on which discussion had been "gagged."

The amendments were agreed to by the House.

FRUIT CASES BILL.

At the instance of the Minister for Agriculture (Mr. Trefle), the House agreed to the amendment made by the Council in the Fruit Cases Bill.

INDUSTRIAL ARBITRATION BILL.

The amendments, with one exception, inserted by the Council in the Industrial Arbitration Bill were, on the motion of Mr Beeby, accepted.

THE GAS BILL.

Mr. Holman explained the amendments that it was proposed to accept in the Gas Bill.

Municipal gasworks, the Attorney-General said, would only come under the bill where they competed with private companies. The candle-power was increased from 14 to 15. Then there was a readjustment of the method of testing to suit the convenience of companies more effectually, and notice was to be given when testing was to be carried out. It was proposed that where, through the operation of an arbitration award, the wages of employees of gasworks were increased, and that increased the cost of production above the cost on January 1 next, the companies were permitted to raise the standard price of gas. The standard price of gas was maintained at 3s 6d per 1000 cubic feet.

At this stage, 6.10 a.m., the Deputy-Speaker left the chair till 4 p.m.

IRRIGATION COMMISSIONER.

On resuming in the afternoon, the Minister for Works, without ceremony, moved the third reading of the Irrigation Bill.

Mr. Wood strongly objected to its passage, on the ground that it was being rushed through without proper consideration.

"We have not even had time to deal with it intelligently," he added, slapping the table, and eyeing the Minister for Works.

Mr. Griffith smiled unconcernedly.

"This official is an unknown quantity to us in our legislative efforts hitherto," said Mr. Wood. "He is to be given huge powers. He is to be a sort of combined Minister, royal commissioner, and cold storage boss, as well as a fruiterer, and a manager of public works."

He pointed out the anomalous position that was to be created by the Minister having the appointment of certain officers, so that the Commissioner would be expected to work with what might be political machinery. It was quite possible, he argued, that he would have incompetent men given him, a thing not unknown in the Public Service. He urged that there was no logical reason for the haste that was being made with the bill.

Mr. Griffith made an observation which enabled Mr. Wood to seize upon the fact that Mr. L. A. B. Wade, notwithstanding the announcement some time ago by the Minister, was carrying out the wishes of the board. "The responsibility," he asseverated," evidently doesn't rest on any mistakes Mr. Wade has made, but on mistakes the trust has made."

"I would much prefer, if a commissioner is to be appointed, that he should be restricted in his general powers as far as policy is concerned, but made absolute as far as the powers in the control of the staff are concerned," he added.

The debate was continued by Messrs. Lonsdale, McFarlane, Price, J. Miller, Levy, Ball, and McCourt. The last-named moved to shelve the bill, but the voting was Ministerial 36, Opposition 30, and the bill was passed. Mr. Griffith, in reply to the criticisms that had been made against the bill, pointed out that it provided for the right of control by the Government where questions of policy arose, the commissioner having the machinery for carrying out the work under him.

WORKS BILLS.

When Mr. Griffith moved, as a matter of urgency, that a number of bills, including one for the construction of a railway from Condobolin to Broken Hill, should be introduced and passed through all their stages in one day, a storm of protest arose from the Opposition.

Mr. Wood strongly protested that there was no good in passing works which it was impossible to carry out during this financial year. The idea of the works being regarded as urgent, under these circumstances, was ridiculous.

"Crawling along like wounded snakes," was the description given by Mr. Fitzpatrick (Lib.) of some belated works which had been passed, but never carried out. "Why should these things be bullocked through at this stage?" the hon. member asked.

The Ministerial motion was carried.

WEST MAITLAND SEWERAGE.

Mr. Griffith said that the estimated cost of the West Maitland Sewerage system, which was the first work dealt with as a matter of urgency, would be about £64,000.

The bill was introduced, and passed through all its stages.

NORTHERN BREAKWATER, PORT KEMBLA.

It was explained by Mr. Griffith that this work was very necessary, owing to the tons of sand which were being washed into the port. The bill provided for the extension of the northern breakwater.

The measure was introduced and passed through all its stages.

A bill to establish a sewerage system in the municipality of Tamworth, at a cost of £47,200, was also carried through all its stages.

The House agreed, practically without comment from the Opposition, to a bill to sanction the construction of a line of tramway from Broadmeadow to Waratah (Newcastle).

"You are giving us the fullest information regarding these bills," remarked an Opposition member sarcastically, amidst laughter, when the bill went through without a word of explanation from Mr. Griffith.

IMPROVING SOUTHERN GRADIENTS.

The expenditure of half a million sterling was asked for by the Minister when he invited the House to sanction a bill to authorise the carrying out of improvements of the gradients of the Great Southern railway, between Fullarton and Harden.

Mr. Griffith told Mr. Wood that about one half the money would come from the duplication and one half from the deviation fund.

Without a word, the Opposition, and the House as a whole, gave the necessary sanction, and the bill was passed through all its stages.

NEWCASTLE BREAKWATER.

A similar scene of quiet resignation on the part of the Opposition characterised the passage of a bill to sanction the extension of the southern breakwater at Newcastle Harbour entrance, at a cost of £84,000.

The House had now passed three bills, through all their stages in a little more than 30 minutes, or an average of ten minutes per bill.

CONDOBOLIN TO BROKEN HILL LINE.

The estimated cost of the proposed line from Condobolin to Broken Hill, which the House was asked to sanction, was, Mr. Griffith explained, £1,375,000. The length of the line would be 372 miles, which would be constructed with 80lb rails, the Commissioner recognising that this would be portion of the great transcontinental line, and heavy rails were therefore advisable. The estimated annual cost was about £91,000, and the estimated earnings were set down at £110,000.

Mr. M'Garry's idea was that there should be a board of control, or three commissioners, each giving special thought to one phase of settlement.

The proposal for one commissioner met with the approval of Mr. Waddell, but he considered he should be in charge of Yanco only.

The clause providing for one commissioner was carried by 35 to 30, Mr. M'Garry and Mr. M'Donald voting against the Government.

An attempt by Mr. Wood to take the appointment of officers receiving over £500 out of the hands of the Government was defeated.

A long debate occurred on the proposal to invest the disposition and allotment of irrigation blocks in the Commissioner, the Minister explaining that the land-board system had resulted in a number of applicants for blocks at Yanco being inexplicably "turned down." Mr. M'Donald (Labour) pointed out that the proposal would deprive settlers of the benefits of the Land Acts.

The bill was taken through committee.

MINERS ACCIDENT RELIEF BILL.

The Minister for Mines, Mr. Edden, indicated his assent to amendments made by the Council in the Miners Accidents Relief (Amendment) Bill. One was that the Under-Secretary should be the chairman of the board, and the acting leader of the Opposition, Mr. Wood, took occasion to point out that it was on the lines laid down by what he suggested, namely, that the Minister should be the president. He complained that the Government did not receive Opposition amendments in the spirit in which they were advanced.

The House accepted the Council's amendments.

STATE COALMINES BILL.

The amendments made by the Council in the State Coalmines Bill were, the Minister for Mines stated, acceptable to himself and the Ministry. The purchase of any mining property had to be by Act of Parliament. Another amendment removed the original obligation that the Minister should use coal, whether suitable or not, and provided that it should only be used if regarded as suitable by the Railway Commissioners.

Mr. Levy: The Council let you off very light on account of your inexperience and your youth. (Liberal laughter.)

The acting leader of the Opposition pointed out that the bill had really been drastically amended by the Council, and on the basis upon which the Opposition had criticised the measure. "If he did on those lines," he added, "I am satisfied there will be no State coalmines for many years to come."

The point was made by Mr. Price (Liberal) that the Government now had to accept amendments in clauses on which discussion had been "gagged."

The amendments were agreed to by the House.

FRUIT CASES BILL.

At the instance of the Minister for Agriculture (Mr. Trefle), the House agreed to the amendment made by the Council in the Fruit Cases Bill.

INDUSTRIAL ARBITRATION BILL.

The amendments, with one exception, inserted by the Council in the Industrial Arbitration Bill were, on the motion of Mr Beeby, accepted.

THE GAS BILL.

Mr. Holman explained the amendments that it was proposed to accept in the Gas Bill.

Municipal gasworks, the Attorney-General said, would only come under the bill where they competed with private companies. The candle-power was increased from 14 to 15. Then there was a readjustment of the method of testing to suit the convenience of companies more effectually, and notice was to be given when testing was to be carried out. It was proposed that where, through the operation of an arbitration award, the wages of employees of gasworks were increased, and that increased the cost of production above the cost on January 1 next, the companies were permitted to raise the standard price of gas. The standard price of gas was maintained at 3s 6d per 1000 cubic feet.

At this stage, 6.10 a.m., the Deputy-Speaker left the chair till 4 p.m.

IRRIGATION COMMISSIONER.

On resuming in the afternoon, the Minister for Works, without ceremony, moved the third reading of the Irrigation Bill.

Mr. Wood strongly objected to its passage, on the ground that it was being rushed through without proper consideration.

"We have not even had time to deal with it intelligently," he added, slapping the table, and eyeing the Minister for Works.

Mr. Griffith smiled unconcernedly.

"This official is an unknown quantity to us in our legislative efforts hitherto," said Mr. Wood. "He is to be given huge powers. He is to be a sort of combined Minister, royal commissioner, and cold storage boss, as well as a fruiterer, and a manager of public works."

He pointed out the anomalous position that was to be created by the Minister having the appointment of certain officers, so that the Commissioner would be expected to work with what might be political machinery. It was quite possible, he argued, that he would have incompetent men given him, a thing not unknown in the Public Service. He urged that there was no logical reason for the haste that was being made with the bill.

Mr. Griffith made an observation which enabled Mr. Wood to seize upon the fact that Mr. L. A. B. Wade, notwithstanding the announcement some time ago by the Minister, was carrying out the wishes of the board. "The responsibility," he asseverated," evidently doesn't rest on any mistakes Mr. Wade has made, but on mistakes the trust has made."

"I would much prefer, if a commissioner is to be appointed, that he should be restricted in his general powers as far as policy is concerned, but made absolute as far as the powers in the control of the staff are concerned," he added.

The debate was continued by Messrs. Lonsdale, McFarlane, Price, J. Miller, Levy, Ball, and McCourt. The last-named moved to shelve the bill, but the voting was Ministerial 36, Opposition 30, and the bill was passed. Mr. Griffith, in reply to the criticisms that had been made against the bill, pointed out that it provided for the right of control by the Government where questions of policy arose, the commissioner having the machinery for carrying out the work under him.

WORKS BILLS.

When Mr. Griffith moved, as a matter of urgency, that a number of bills, including one for the construction of a railway from Condobolin to Broken Hill, should be introduced and passed through all their stages in one day, a storm of protest arose from the Opposition.

Mr. Wood strongly protested that there was

BIRTHS.

BUTTER (nee Whitten).—November 26, at Burlington, Bourke-road, Five Dock, to Mr. and Mrs. C. E. Butler—a daughter (Daphne Millicent).

CARTER.—November 23, at Nurse Lee's, 36 Lodge-street, Forest Lodge, to Mr. and Mrs. E. A. Carter—a daughter.

DOUGLASS.—November 23, at Hillcrest, Burwood-road, Haberfield, to Mr. and Mrs. Douglass—a son.

EAGAR.—November 23, at Sunbury, Darley-road, Manly, the wife of F. W. A. Eagar—a daughter.

LIGHTFOOT.—November 4, at 33 Mott-avenue, Hornsby, the wife of S. H. Lightfoot, Windsville, Gunning—a son.

MACKENZIE.—October 31, at Kulangsu, Amoy, South China, the wife of H. Sutherland Mackenzie—a daughter.

PUDDICOMBE.—November 21, 1912, at Nurse Whiting's Private Hospital, Coolada, Neutral Bay, the wife of Mr. H. A. N. Puddicombe, Nelson, Neutral Bay—a son.

SHELDON.—November 28, Olgate, Fernhill-street, Hurlstone Park, to Mr. and Mrs. John Sheldon—a daughter.

MARRIAGES.

HODGES—O'BRIEN.—October 5, 1912, at Glebe-road Methodist Church, by Rev. David C. Hughes, William Edward, youngest son of the late Stephen Hodges, East Somerset, Croydon-road, Hurstville, to Edith Annie (Nance), second daughter of Mr. and Mrs. D. O'Brien, of Forest Gate, Hurstville.

POTTER—BLYTH.—November 16, 1912, at St. Paul's Church, Kogarah, by the Rev. H. R. Wilson, Charles Potter, of Carlton, to Amy Blyth, niece and adopted daughter of Mrs. J. C. Low.

REAL—DOCKER.—November 7, 1912, at St. Anne's Church, Strathfield, by the Rev. H. J. Rose, James Norman, second son of Dr. and Mrs. Richard Read, Coolcheah, Wahroonga, to Isabel Matilda, third daughter of Mrs. J. F. Docker, Merrick, Homebush.

PEARL WEDDINGS.

WHITE—HAROLD.—December 4, 1862, at Methodist Church, Lithgow, by the Rev. P. S. Young, Samuel Roberts, second son of Robert White, Frome, Somerset, England, to Elizabeth, third daughter of James Harold, of Lithgow, N.S.W. Present address: 110 Union-street, Newtown.

DEATHS.

BROWN.—December 2, 1912, Sarah Ann, beloved mother of Ernest Walker, Mabel Alice, and Mrs. L. Pulli, and Mrs. E. W. C. Youngbusband, in her 86th year. Interment 4th December. Peace, perfect peace.

CRAWFORD.—November 30, at Rosemar, Private Hospital, Narrabri, Archibald P. J. Crawford, son of late Alex. Crawford, late of Blairmore, Boggabri, in his 30th year.

DAVIES.—At her late residence, Cum-Avon, 78 Great Buckingham-street, Redfern, Ellen Davies, dearly beloved wife of David Davies, aged 63 years.

GOULSTON.—December 2, 1912, at Sydney Hospital, Kaufmann Goulston, aged 63. Mignon at Mrs. Banquier's, 100 Castlereagh-street, this night only, at 8 o'clock.

JAMIESON.—December 3, 1912, at his residence, Haroldene, 47 Fraser-road, Lewisham, John Cockfield, dearly-loved husband of Rose A. Jamieson, aged 58 years.

MACKENZIE.—December 2, 1912, at her late residence, Kenilworth, 94 Cowles-road, Mosman, Catherine, daughter of the late Rev. Duncan Mackenzie, M.A., Victoria.

MATTERSON.—December 2, 1912, at Lewisham Private Hospital, Gertrude Veronica, aged 8 years. Dearly-loved youngest daughter of Joseph and Sarah Matterson, of St. Ives, Tooklh-street, Lewisham. R.I.P.

MATTHEWS.—November 30, 1912, at Roebank, Kiama, Mary Matthews, aged 61 years.

MAY.—December 1, 1912, at Burradoo, Archibald C., dearly loved son of H. May, aged 19 years.

MYERS.—November 29, at St. Lawrence, Nurse Griffiths' Private Hospital, Chatswood, suddenly, of apoplexy, Ada, widow of Mark Myers, and beloved daughter of Herman Aronson, of Valetta, Marshall-street, Stanmore.

PAYER.—December 2, at Club-chambers, 66 Phillip-street, Sydney, Matthew Payer, aged 73 years. R.I.P.

PILZ.—December 3, at his late residence, Carnwath, The Avenue, Ashfield, George Pilz, of this city.

PRITCHARD.—December 3, 1912, at his parents' residence, Florence, Highett-street, North Sydney, Walter Henry, beloved infant son of Harry and Florence Pritchard.

RYAN.—November 29, 1912, at Mittagong, Mary Jane, dearly beloved wife of John Ryan, and eldest daughter of Mr. and Mrs. D. McDonald, Pyree, Shoalhaven, aged 48 years.

SMITH.—December 3, at Sydney Hospital, George Thompson, surgeon, of Macquarie Lodge, the beloved husband of Violet Smith and fourth son of Mrs. J. P. Smith, of the Boulevard, Lewisham.

WILLIAMS.—December 2, 1912, at her residence, Winton, 58 Queen-street, Paddington, Ann, widow of the late John P. Williams and beloved mother of Alice, David, and Peter Williams, aged 74 years.

WOTTEN.—December 2, 1912, at Canterbridge, Flowerdale-road, Haberfield, Alice Evelyn, dearly-loved infant son of Sidney and Elizabeth Wotten, aged 11 months and 2 weeks.

WRIGHT.—December 2, 1912, at her residence, Tocumwal, Hunter-st., Mary Elizabeth, widow of the late Mr. William Wright, aged 76 years.

IN MEMORIAM.

AYLIEFF.—In sad and loving memory of my dear husband and father, Joseph, who departed this life December 4, 1909. Inserted by his loving wife and daughter, Maria and Kitty Ayliff. Gone, but not forgotten.

BURTON.—In loving memory of my beloved wife, Ellen Burton, who departed this life on 4th December, 1909. R.I.P.

CHILDS.—In loving remembrance of my dear wife and our dear mother, Emma, who departed this life December 4, 1910, aged 50 years 11 months. Inserted by her loving husband, Thos., and family.

COLLISS.—In sad and loving memory of our dear mother, Elizabeth H. Collins, late of 32 Perry-road, Glebe, who died December 4, 1902, aged 62 years. Never forgotten by her loving daughters, Maggie and Kitty.

HARVEY.—In sad and loving memory of dear little Reggie, who departed this life December 4th, 1911.
A little sufferer came to rest,
And God took him away safe,
His angel hands to heaven conveyed,
To rest for ever there.
Inserted by his loving parents, M. and P. Harvey.

HASSAN.—In loving memory of Mary Ann Hassan, who departed this life December 4, 1905. Inserted by her loving sister, sister-in-law, and brothers.

HOFFMAN.—In loving memory of my dear mother, Ellen Jane Hoffman, who departed this life December 3, 1911. Peace, perfect peace. Inserted by her loving daughter and son-in-law, W. and L. Rees.

HUGHES.—In sad and loving memory of our darling Jack, who was killed by a taxi cab in Williamstreet, December 4, 1911, aged 8½ years.
Our little boy,
Our little joy,
Our little sunbeam,
Our darling boy.
Inserted by his sorrowing parents.

HUGHES.—In sad but loving memory of our dearly loved daughter, Margaret Eileen, who departed this life on December 4, 1910, at Cremorne, Seaview-street, Dee-why.
Little we thought we would lose you so soon,
Little loved darling, out in your bloom.
Eileen, our darling, your sweet little face
Cannot be forgotten by those Willson and Mary Hughes, Bessie Dean, Richmond-street, Guyton.

HUGHES.—In sad but loving memory of our dearly loved sister Eileen, who departed this life on December 4, 1910, at Cremorne, Seaview-street, Ashfield, aged 9 years.
Oh, why was she taken, so young and so fair,
When earth held so many it could better spare?
The Lord was the Master who called her to rest?
With out Eileen, so near and so dear to our hearts.
Inserted by her fond sisters and brothers, Ethel, Tom, Reb, Roy, and Hoppie.

HUGHES.—In loving memory of our darling little playmate, Jackie, who was killed by a motor car on December 4, 1911. Inserted by his little playmates, Jessie and Elsie Brown.

JACKSON.—In memory of our dear son and brother, Arthur William, who died December 3rd, 1909, aged 3 weeks.
God loves called a little child
Inserted by his mother and father, brothers and sister, Edward, Nita, and Jim.

LEWIS.—In sad and ever-living memory of our darling baby, Jean, who passed away December 4th, 1911, aged 9 years.
The flowers we placed upon your grave,
May wither and decay,
Our loss and love of you, dear Jean,
Will never fade away.
Inserted by her loving parents, Margaret and Percy Lewis.

McALLEY.—In loving memory of our darling little son, William Theodore McAuley, who departed this life December 4, 1911, aged 8 months.
It's just twelve months to-day
Since we little darling passed away
No tongue can tell the joy it would give
To be with my little darling to-day.
Inserted by his loving mother, Matilda McAuley.

McALLEA.—In affectionate remembrance of Patrick McAllea, who departed this life December 4, 1909. Inserted by his affectionate sons and daughter-in-law.

MORRISON.—In fond and loving memory of my dearly beloved husband, James Morrison, who departed this life December 4, 1911, aged 70. Inserted by his loving wife, Mary Morrison. A day's march nearer home.

OLIVER.—In loving memory of our dear mother, Anna Maria, who departed this life, December 4, 1909, aged 70 years. Gone, but not forgotten. Inserted by her loving daughters.

ORMSBY.—In sad but loving memory of our dear son and brother, Gore Leslie Ormsby, who was killed on the railway while in the execution of his duty, at Honeysuckle Point, Newcastle, on December 4, 1911. Inserted by his sorrowing parents, brothers, and sister.

POWELL.—In fond remembrance of my dear friend, Ron. Kathleen.

SLATER.—In sad and loving memory of our dear mother, Margaret Slater, who died at Fredbert-street, Leichhardt, Sydney, on December 4th, 1908, aged 57 years. Inserted by her sorrowing son and daughter-in-law (Mr. and Mrs. Joe Slater), also grandchild (Mavi). R.I.P.

RETURN THANKS.

Mr. and Mrs. STEPHEN COVELL and FAMILY, of Gosford, desire to return their THANKS to the many kind friends for their expressions of sympathy, letters, cards, telegrams, and floral tributes in their recent sad bereavement, and especially to the doctor, sister, and nurses of the Lister Ward, Royal North Shore Hospital, for their kind attention to their deceased son and brother during his illness.

Mr. and Mrs. R. H. STANLEY, of 6 Marrickville-road, Sydenham, wish to return sincere thanks to the many kind friends for floral tributes, messages, of sympathy, and other acts of kindness in their late sad bereavement, also to the pupils of Tempe School.

Mr. ANDREWS and FAMILY, of 11 Llewellyn-street, Marrickville, desire to return THANKS to relatives and friends for letters of sympathy, cards, and floral tributes in their late sad bereavement.

Mr. WARK and SON, of Roselle, desire to return THANKS to all relations and friends for letters, telegrams of sympathy, cards, and floral tributes in their late sad bereavement.

SPECIAL ADVERTISEMENTS.

A gift for and be sure you get BOWE'S EMBROCATION.

DRINK AND ACT. ORTEL'S CITRO makes best fruit summer drinks, to young and old.

DR. HUGO FLECKER has Commenced Practice at Illalinda, Wycombe-rd, Neutral Bay.

DR. [illegible] F. C. EVERINGHAM, 113-117 King-st, Newtown. 'Phone, 278 Newtown.

J. G. GRIFFIN and HARRISON, Licensed Surveyors, R.P. Arc. Equitable-building, 356 George-st, Syd.

FOR Priv. Landaus and Touring Cars, ring A. M. C. Tel., 2 William-st, 1s per mile, 4 passengers.

SPECIAL ADVERTISEMENTS.

THE TOP "AD." IS THE TOP ALE.

IND COOPE'S

(BURTON RED LABEL.),

THE ONE AND ONLY ENGLISH ALE ABSOLUTELY FREE FROM SEDIMENT.
WHOLESALE AGENTS: P. C. THIEL AND CO.

THE SYDNEY MAIL.
A FINE ISSUE OF GENERAL INTEREST

NOW READY! NOW READY!

THE REFERENDA AND THE MAN ON THE LAND.
A valuable article by the Hon. Joseph Cook, Deputy-Leader of the Federal Liberal Party, who gives a lucid explanation of what the Fisher Government is aiming at in connection with the Referenda. This statement should be read by every elector, and especially by every man on the land.

HISTORY IN THE MAKING.
Sydney's Sky-line from Darling Harbour: An Imposing Effect.
A panoramic view, which includes the Royal Military College at Duntroon.

MELBOURNE'S WATER SUPPLY.
An illustrated article, explanatory of the O'Shannessy Water Scheme, which makes provision for the next hundred years.

MAKING RADIUM IN SYDNEY.
Some are only three places in the world where Radium is extracted direct from the ore. Sydney is one of them. An illustrated article discusses Radium exclusively, and refers to the possibilities of an important industry in New South Wales and South Australia.

THE DAVIS CUP.
The play in this international contest at Melbourne is described by an eye-witness, and there are some capital photographs.

ON THE NORTH COAST.
A full-page photograph, representing The Gorge, Upper Clarence, N.S.W.
Title Page: The Pass at Byron Bay.

ON THE SOUTH COAST.
A Panoramic View of Bulli, in the Illawarra District.

IRRIGATION.
The sixth of a series of articles dealing with Irrigation in Victoria. Previous articles described what has been done at Mildura. "Meire" this week refers to the work in the Goulburn Valley. Many interesting photographs accompany the article.

A NEW AUSTRALIAN SERIAL.
"Our Rebel Will," a capital story of the New England District, by Sydney Partrige.

END OF THE SESSION.
Impressions of a night in the N.S.W. Legislative Assembly.

OTHER FEATURES.
Outdoor Australia, Notes of the Week, Fashion and the Home, Social Gossip, The Query Club, In the Library, Music and Drama, Land Topics, Chess and Draughts, Photography, Sunday Reading, Turf Gossip, Motoring, etc.

THE SYDNEY MAIL.
PRICE, 3d.

WILLS'S
"CAPSTAN" NAVY-CUT TOBACCO.

PACKED IN 1oz, 2oz, and 4oz PATENT AIR-TIGHT TINS. MILD—MEDIUM—FULL.

ALSO MANUFACTURED IN PLUG FORM.

"CAPSTAN" is the result of nearly two centuries' experience in high-class tobacco manufacture by

W. D. AND H. O. WILLS.

THE MAESTROLA MAESTROPHONE.

THE MAESTROLA MAESTROPHONE HAS A PATENT FLEXIBLE HUMAN THROAT, BY WHICH THE MUSIC, EITHER VOCAL OR INSTRUMENTAL, CAN BE ABSOLUTELY CONTROLLED, THUS ALLOWING THE INTRODUCTION OF EVERY DEGREE OF LIGHT AND SHADE, ACCORDING TO THE WISHES OF THE OPERATOR.
WRITE US FOR ILLUSTRATED ART BOOKLET, "ARTHUR MASON (LATE CITY ORGANIST) DISCUSSES THE TALKING MACHINE."
POST FREE ON APPLICATION.
DEMONSTRATIONS DAILY, FROM 10 A.M. TO 5 P.M., SATURDAY TO NOON.

THE MUSICAL CABINET CO.,
CASTLEREAGH-CHAMBERS, 10 CASTLEREAGH-STREET, SYDNEY.

"PAN YAN" SAUCE.
The most delicious Sauce in the world. It has a unique and most appetising flavour. A splendid Slip for a jaded palate. It assists digestion. Used with all Soups, Fleah, Fish, Fowl, etc.

"PAN YAN" PICKLE,
MANUFACTURED FROM THE VERY FINEST INGREDIENTS.
ALWAYS FRESH AND PLEASANT, AND HAS A DELICIOUSLY PIQUANT FLAVOUR.
MANUFACTURED BY MACONOCHIE BROS., LTD., LONDON.
OBTAINABLE AT ALL LEADING MERCHANTS AND STOREKEEPERS.
USED by the LEADING CLUBS, HOTELS, and CAFES.

"THE TOP NOTCH OF SCOTCH."
KING GEORGE IV. WHISKY.
THE DISTILLERS COMPANY, LTD.,
EDINBURGH.
SYDNEY—Angel place; MELBOURNE—51 William-street.

CHRISTMAS NUMBER
"THE SYDNEY MAIL,"
WEDNESDAY DECEMBER 11.
"CHRISTMAS GREETINGS IN THE BUSH."
A Large Engraving, on Superior Art Paper, Suitable for Framing.
OTHER BEAUTIFUL PICTURES ON ART PAPER SUPPLEMENT.
PRINCIPAL FEATURE:
THE BEST COLLECTION OF CHRISTMAS STORIES EVER PUBLISHED IN ANY SINGLE ISSUE OF THE "MAIL."
ALL WELL ILLUSTRATED.
WEDNESDAY, DECEMBER 11.
THE "MAIL" CHRISTMAS NUMBER.
THREEPENCE.

THE DAILY TELEGRAPH'S NEW SERIAL,
"THE MOUNTAIN LODGE MYSTERY,"
BY JOHN FORTUNE,
Author of "The Lost Pibroch," "John Splendid," etc.,
will commence in
"THE DAILY TELEGRAPH"
on
SATURDAY, DECEMBER 7.
"John Fortune" is the pen-name of the well-known novelist, Neil Munro, who has established a high reputation in the Old Country and America for his breezy stories. "The Mountain Lodge Mystery" thrills with excitement. It is a story of craft, crime, and retribution, with a "cause celebre" and a sensational denouement that together make up a most dramatic story.

DINNEFORD'S MAGNESIA.
For Heartburn and Indigestion, for Sour Eructations and Bilious Affections. The Physician's Cure for Gout, Rheumatic Gout, and Gravel.

DINNEFORD'S MAGNESIA.
Safest and Most Effective Aperient for Regular Use.
IMPORTANT NOTICE.
To prevent the numerous imitations, purchasers must see the name "Dinneford's" on every bottle and label.

DINNEFORD'S MAGNESIA.
The Best Remedy for Acidity of the Stomach.

MR. ALFRED PARKER desires to inform his many friends, clients, and acquaintances that he has been appointed City Manager to the very old established firm of Messrs. CLARKE and SOLOVONA, Estate Agents, (1880), 76 Pitt-street, Sydney, and will be pleased to see them at any time.

MONTPELIER MANSION
On Wickham-terrace Heights, BRISBANE, Beautifully fitted and excellently lighted; lounges, billiard and smoke rooms, and every appointment; admirably suited to climatic conditions.
Tel., 2024. Mrs. JOHN FORSYTH.

HOTEL DANIELL, BRISBANE,
AUSTRALIA'S FOREMOST HOTEL.
NEW PROPRIETORSHIP.
PERCY FOWLER.

HOTEL STEYNE, MANLY.
An Excellent Lunch and Dinner, Daily and Sundays

OXYDONOR (Glasgow-Given) Restores Health and Strength on Natural Principles. Marvellous Results. Trial Terms. Free Books of Australian Reports. OXYDONOR DEPOT, 313a ELIZABETH-ST., CITY.

HERRON and SMITH, Billiard Table Manufacturers, Elizabeth-street, Sydney. Every Requisite for the game cept. Gold Medal, Franco-Brit. Exhib., 1908. A 1, Cent. 3867.

The Sydney Morning Herald.
WEDNESDAY, DECEMBER 4, 1912.

TEMPER OF THE GOVERNMENT.

Several things point to a condition of disruption in the State Ministerial ranks, which may have important results sooner or later. Mr. Beeby's state of mind is well known, and no one will be surprised if his resignation is sent in immediately the session is over. The Minister for Lands, however, represents something more than a growing dissatisfaction with the caucus and a decided objection to the readiness of the State Labour party to surrender everything to the Commonwealth. He stands, we fancy, for rebellion against machine politics; because there is now no probability of his receiving endorsement again as a Labour candidate. The central executive of the Political Labour League, of course, knows nothing—it certainly will acknowledge nothing—about a mind made up; but it does not require a placard or even a type-written communication signed by prominent Labour officials to place Mr. Beeby's position beyond doubt. If he does not leave the Labour party it will leave him, and the Minister is too astute a man to wait for the definite order to stand down. Presumably he will resign his seat when he resigns his portfolio, and a by-election will then add something to the interest of the new year. But it would be of interest meanwhile to know what his fellow-Ministers think of the possibilities. Mr. Holman is credited with having the Agent-Generalship in his pocket, and with being determined to start for London before the Labour Conference sits in January. If the Cabinet loses both Mr. Beeby and Mr. Holman, and if two by-elections ultimately should give something more of the surprise contained in the recent city elections, the Government may easily find itself in a minority, and the restfulness of recess will be correspondingly disturbed. These are points to keep in mind when watching the progress of business in Parliament, and the relation of Ministers to one another. We see the Minister for Works apparently in control with Mr. Holman away, and instead of the Houses rising for good last night they are to hammer away to-day, and perhaps the session will end to-night. Nobody seems to know or care. Each Minister is a law to himself, and in the anxieties of these closing hours the Ministerial temper is naturally going to pieces.

In the Legislative Council yesterday Mr. Flowers showed unmistakably how the strain is telling upon Ministers. He had moved and carried the second reading of the Shearers and Agricultural Labourers' Accommodation Bill; but when amendments were being taken and adopted in the committee stage, he moved the Chairman out of the chair. In something like a fit of vexation he declared that it would be useless to go on. The temper of the Council, so be insisted, was hostile, although it had accepted the second reading of the bill. Mr. Kater very naturally objected to this imputation of unfairness. He rightly maintained that there had been no display of hostility; and he challenged the Minister to show that either Mr. Ashton or himself had indicated an intention of moving amendments to the bill. But the whole thing was interesting as showing how the Government looks upon legislation even at the end of the session. Torn and distracted by dissension, it still wants to appear to be doing something helpful for the Labour platform, and yet it cannot see that Parliament to be true to itself must consider and amend. There was, no doubt, a considerable amount of pose in the sudden shutting down in committee on this bill, because it may now be pleaded before the country that the Upper House has robbed shearers and agricultural labourers of their rights. We can imagine Ministers, and their supporters, when the time comes passionately charging the Legislative Council with all the sins in the Labour decalogue for the way it has dealt with various Government measures this session; but the proper way to meet alleged obstruction is to appeal to the country without delay. Redistribution was passed yesterday almost as fast as the word could be uttered, and the road is assuredly open enough if Ministers are ready. But they are not ready, and nothing short of a political earthquake will move them. In the meantime we need not be surprised if Mr. Beeby begins to make speeches about his experiences during recess, if and when he resigns, and Ministerial temper should then prove a very wonderful thing.

THE SUGAR COMMISSION.

We publish elsewhere a forecast of the main recommendations of the Sugar Commission. The full text of the report, with the reasons assigned by the Commission for its proposals, must be awaited before any considered judgment can be pronounced upon them. It is, however, satisfactory that the commission has come to an end to its labours after deliberations extending over a period of nearly a year. The people of Australia have for some time contributed a subsidy estimated at one million pounds to the sugar industry of the Commonwealth. In furtherance of their determination to preserve the industries of Australia for white men they have consented to pay higher prices for one of the necessaries of life. The present position is that there is a Customs duty of £6 per ton on all cane sugar imported into and consumed in Australia, an excise duty of £4 per ton on all sugar produced and consumed in the Commonwealth, and a bounty of £3 per ton on sugar produced by white labour working under authorised standard conditions of employment. The net result is that the sugar industry enjoys a protection of £5 per ton, or, if the difference between the incidence of the excise and bounty be taken into account, of about £5 5s. But the growers have complained that the increased cost of labour demanded by the Federal Government, and other factors, have prevented them from reaping the advantage of the present system. The commission is reported to follow the demands of the growers in recommending the abolition of both the bounty and the excise, and pending the abolition the equalisation of the bounty and the excise. This will give the growers a protection of £6 per ton, instead of the existing standard. The abolition of the sugar bounty has been urged for some considerable time as operating to the advantage of one section only of the persons engaged in the sugar industry (i.e., the growers), as making for possible political patronage, and as providing an artificial stimulus which could be furnished by more salutary means.

With the view to standardising the price of sugar throughout the Commonwealth the commission is stated to have recommended the fluctuation of the Customs duty in accordance with foreign market prices, and the fixing of a sliding scale by the Interstate Commission, varying in proportion to the selling price of refined sugar. This will no doubt necessitate an amendment of the Constitution, such as is sought by the bills now before the Federal Parliament. The practicability of these suggestions will have to be tested. They are, of course, already partly in operation, and if they are found to be effective the price of sugar should be materially reduced, and greater stability should accrue to the industry generally. The subject of improved industrial conditions has also been discussed by the commission. The abolition of the bounty would make it necessary that some new machinery should be set up for fixing the conditions of labour in the sugar fields. Various methods by which the States and the Commonwealth can take action in the matter are mentioned, and the commission would appear to have entered upon this portion of its labours with some thoroughness. The future of the Colonial Sugar Refining Company has been awaited with much anxiety in view of the declared intention of the Federal Government to nationalise the undertaking if the necessary powers are obtained by the forthcoming referendums. Whatever view may be taken of its actions, the company will always stand as a monument to the enterprise and successful management of Australian commercial men. It is therefore of interest to note that the commission is reported to have declared against nationalisation and State competition on several grounds. It is said to favour the regulation of prices as a more practicable alternative. The proposals with regard to allied industries, the recommendation with regard to beet sugar (the duty on which is to be equal to the duty on cane), and other portions of the report will demand close scrutiny. It is clear that the commissioners have given to their labours the attention and thought which their position and the subject demanded of them. Their report will at all events, form an important economic document of the utmost value to the Government, who now have the advantage of expert guidance in framing a policy to place before Parliament and the country.

REDISTRIBUTION.

One of the most satisfactory features of an unsatisfactory session is the adoption of the report of the Redistribution of Seats Commission. Manifest and great inequalities had grown up in the electorates, and it was essential that they should be removed before another general election was held. Indeed, early in the session there was a perilous moment when the Government declared that it only remained alive for the sake of putting this matter through, and that once it was settled Parliament should go to the country. Circumstances altered, and all the talk about an early dissolution vanished into thin air. Still the Government deserves some credit for at last redeeming its promise, and the Opposition seems to have recognised this, for the report was adopted, with the unanimous approval of the House. As a matter of constitutional practice, Parliament should dissolve as soon as such a scheme is carried, if only because members may be representing electorates that have ceased to exist. Moreover, a very curious state of affairs emerges in the event of there having to be by-elections to the old Parliament. Are such elections to preserve the status quo ante, or are they to come under the redistribution scheme? The dilemma is obvious, and whichever course is taken only a faulty representation can be secured. No doubt everything will right itself once the general elections are held, but in the meanwhile we must expect to see many anomalies cropping up. However, in a transition of this sort anomalies and delays are perhaps unavoidable, and the Government should be given credit for its good intentions, and treated with a fair amount of consideration while new rolls are being prepared, and the electoral machinery in general got into working order. It is, therefore, very likely that no appeal to the country will be made immediately, unless some political tragedy should happen. But, at any rate, the work will have been done, and even if the recess is unduly prolonged—as seems likely—the redistribution in the long run must help the sins of the Government to come home to roost.

Meanwhile everyone seems satisfied with the way the work has been done, though no doubt it bears rather hardly on several members, who will find important blocks of supporters cut away from them. But trouble of that sort is inevitable, and provided the redistribution is carried out on non-political lines—as it has been in this case—the trouble is as likely to affect one side as the other. Indeed, this is just what has happened, and if anything the redistribution will tend to help Liberalism more than it helps Labour. It is, of course, rather hard for a good member to find a sort of permanent majority suddenly snatched away from him, but the only safe course is to avoid any sentimental feeling of that kind, and divide up the electorates in the most scientific manner that can be devised. Conditions are sure to right themselves, but bad electoral machinery is always wrong. Everyone seems to agree that the present redistribution has been accomplished as fairly as was possible. No cast-iron rule can be laid down; for to divide the country into squares, each containing an equal quota, would soon land us in the grossest of absurdities. The Electoral Commissioners did not attempt anything of the kind; but fortunately they were quite above anything like political influence, and they have discharged an ungrateful task in a way which Parliament ought to appreciate. As far as possible the electorates have been changed only to a slight extent; but a dozen and more have had to undergo drastic operations, and their sitting members probably have no great opinion of the electoral surgery displayed by the commissioners. A number of country seats disappear altogether, which is decidedly the reverse of comforting to the politicians concerned. Their place is taken by a less number of new electorates, the metropolitan area, of course, gaining the difference between the old and new distribution. About five seats have thus slipped from the grasp of country members. This is a result that we may reasonably regret, but there does not seem to be any way of avoiding it. For the rest the redistribution does not seem likely to have any very serious effect on the balance of power, and members will no doubt soon fit themselves into the new conditions.

IMMIGRATION.

Neither the immigration policy of the Commonwealth Government nor that of the Government of this State shows any sign of becoming what it ought to be. As to New South Wales, indeed, the tendency appears to be towards a more and more rigid attitude. It is obvious that the Government is determined to do as little as may be in the matter. Sometimes it says so in as many words; sometimes its silence on the point is as eloquent as Lord Burleigh's nod. It is for the people of this country to remember that the greatest problem confronting Australia, a problem compared with which every other Australian problem is a small thing, is being consistently shirked by Labour. There can be no interest more vital to the future of this country than the population interest. It is already a matter of grave foreboding. It is destined to become the only interest worth while. Governments, nevertheless, play with it, and put it by. Worse than that, they sometimes become an actively antagonistic influence—as may be seen from a letter in this issue. And side by side with these many manifestations of what the Government does not want in the matter of immigrants it maintains one capable organisation here, and another in London, and it is constantly to be found preening itself on this or that detail of an establishment whose extent and range of work as compared with its results suggest irresistibly the fable of the mountain and the mouse.

It is quite clear that there will soon have to be an agreement between the authorities here and in England as to the basis of emigration. If the Governments of Australia persist in restricting their activities in the matter of male immigrants to the British agricultural class, sooner or later they will be met by the rapidly growing conviction in England that that is precisely the class whose emigration England must discourage. The drain upon the old country's resources is becoming serious. Certainly Australia's part in it is nothing like Canada's, but Australia will have to share in the embargo upon it that is now shaping into expression. Two years ago Mr. John Burns emphatically told the Imperial Conference that there was a limit to England's capacity to supply the Empire with bone and sinew. Since then that limit has been more nearly reached. The Dominions Royal Commission has been taking evidence on the subject for some time past. A deputation from the Royal Colonial Institute has advocated a strong central authority for supervision of the whole question, and the emigration of children. Mr. Jesse Collings, an opponent of the present excessive emigration from Great Britain, condemns the system all round. Numerous emigration agencies work for its continuance and its expansion. From out this clouded confusion two or three things loom clearly. One is that the immigration of young people must soon be considered seriously. Another is that there are hundreds of thousands of people now available as immigrants to Australia, and would be here if only the Government's organisation were at all matched by its enthusiasm. And another is that the country will need to be roused presently to the consistent feebleness of Labour's attempt to assure to Australia its most effective asset, and the only thing that will be of any service to us in the day when we have to prove possession of this country, not by political eloquence, but by men of the soldier age.

THE BRITISH TENNIS TEAM.

Lately the people of Sydney have been thinking and talking tennis to the exclusion of most other less exciting topics, and the arrival among us of the British team, crowned with the laurels of its Melbourne triumph, has added fuel to the fire of anticipation. It is indeed an event of more than ordinary interest for various reasons. Before now British players have visited our shores, and acquitted themselves valiantly, but never have we had occasion to welcome a representative British team. Still less have we been able to welcome a team which has just won the blue ribbon of the tennis world. The fact of its coming has for some months past aroused expectation, but the circumstances of its coming have lent its visit redoubled interest. In New South Wales we professed to keep an open mind upon the issue of the Davis Cup match, but in our heart of hearts it must be admitted that we thought our chances excellent. On paper they were certainly favourable, although the event has proved different, and we realise now that we have to try our steel against an opponent far more formidable than we at first imagined. It is a matter for regret that we were not represented in Melbourne, although for this we have no one but ourselves to blame. It remains now for our men to see what showing they can make against a team which has just proved itself champion of the world.

It may be thought presumption for this State to enter the lists against Mr. Dixon's team, and the result of the match may be thought a foregone conclusion. Mr. Dixon himself will bear us out in saying that such is by no means the case. On paper, no doubt, the British are our superiors, but paper has within the last few days proved an untrustworthy guide, and no one knows what reversals of fortune chance may bring. We do not promise to win, but we can promise Mr. Dixon that we shall make a strenuous bid for victory, and we hope that we can at least promise him a hard-fought game. Incidentally, even though we meet our Davis next Saturday, the match will provide an invaluable stimulus to tennis in New South Wales, who, though the mother State, has of late years allowed her juniors to leave her behind in this branch of athletics. Altogether it is with the utmost cordiality that we welcome Mr. Dixon and his team. They have already shown us that both on the field and off they are most worthy representatives of their country. They have shown in their keenness and the goodwill of their rivalry that they possess those traditions which have made British sportsmanship a term to conjure with the wide world over. They have also shown another quality rarely met with. It is not particularly hard to be a good loser; it is extremely difficult to be a good winner, and the manner in which the British team has taken its victory must strike everyone as admirable. There was neither any hint of boastfulness, nor yet any of that pride which apes humility. We should ourselves prefer to win next Saturday, but if that is impossible there is no one to whom we would rather lose. Hitherto Mr. Dixon and his men have only met a few of us. Next Saturday he will find that he has a wide and enthusiastic, if less intimate, circle of friends.

The "Sydney Mail"—In this week's "Mail" there is a notable article by Mr. Joseph Cook, M.P., on "The Referendum and the Man on the Land." He shows that the Government proposals involve for the man on the land "a further and more irritating series of dual regulations (Labour and otherwise) for his industry, greater cost of production, and a less price for his product; the definite fixation of that price by Government agency; increased taxation to meet the nationalising experiments proposed to be undertaken; and quite possibly the ultimate loss of his industry altogether." Tennis enthusiasts will be interested in some fine snapshots of the play in the Davis Cup competition and a chatty article from the pen of an expert who saw every stroke in the contest. A Parliamentary reporter's impressions of a night in the New South Wales Legislative Assembly makes interesting reading. The article is accompanied by portraits of Messrs. Wood, Cohen, and Fitzpatrick. A couple of striking panoramic views represent Sydney as seen from Darling Harbour, and the Royal Military College at Duntroon. Melbourne's water supply is the subject of an illustrated article. It deals especially with the O'Shannessy scheme, which, according to experts, makes provision for the city's needs a hundred years ahead. A number of excellent seaside views include photographs of the Pass at Byron Bay, the Gorge on the Upper Clarence, and the winding South Coast road at Bulli, with a picture of the township. The Drama page includes an illustrated interview with Mr. Dallas Knight, and on the Library page there is a notice of the newly-published book on Adam Lindsay Gordon and his friends in England and Australia. "Outdoor Australia" is, as usual, full of interest; there is a good turf budget, and among other attractive features is a well-illustrated article on the subject of irrigation in the Goulburn Valley, Victoria.

Premiers' Conference.—The Premier has received communications from the other States electing to a conference of Premiers proposed to be held at the beginning of next year. Mr. M'Gowen says that he has been notified of a number of matters that the other State Premiers desire to have discussed. The matter of the venue remains to be decided there being two suggestions, one that it should be held at Perth (W.A.), and the other at Brisbane (Qld.), and Mr. M'Gowen expects to have replies from the various Premiers stating the place that will best suit each convenience. Mr. M'Gowen shook his head when asked whether the referendum would be discussed at the conference. He said that it had been dealt with last year, when it was decided that it was advisable that the States should surrender certain powers only to the Commonwealth. Immigration is one of the subjects that will be dealt with, the object being to arrive at a uniform system. Mr. M'Gowen stated that the Minister for External Affairs, Mr. Josiah Thomas, on the occasion of his recent visit to Sydney informed him that the Federal Government would be prepared to help the States in the matter of medical inspection of young girls arriving in Australia, with a view to preventing the introduction of undesirables.

Sugar Bounty Act.—It is stated on good authority that the Australian Sugar Producers' Association, Limited, intends testing the validity of the Sugar Bounty Act. Proceedings are to be taken under section 88 of the Judiciary Act of 1903, which was passed by the Federal Parliament for the purpose of facilitating the speedy reference to the High Court of any case where it was desired to test the constitutionality of any Federal law. The necessary memorial has been sent to the Governor-General, and a copy handed to the Federal Attorney-General.

The Lord Mayoralty.—There is no lack of candidates for the highest of civic honours, the Lord Mayoralty. Alderman Clarke, the present occupant of the chair, is strongly desirous of another term. "I believe," he said yesterday, "that the citizens generally are satisfied with my administration. I feel I am entitled to a full term, and look to the newly-elected aldermen to show their generosity by re-electing me." The general opinion seems to be that the choice will lie between Ald. A. A. C. Cocks, M.L.A., and Ald. T. H. Kelly.

Lord Mayor's Campaign.—The Lord Mayor says his policy has always been against the system of running the council on party lines. "The work of an alderman is administrative," he said yesterday, "while that of a Parliamentarian is legislative. "As regards the hatpin outcry," said the Lord Mayor, "I intend to persevere in my efforts to put down dangerous nuisances of that sort. I am equally bent on having a clean city. An occupant of the chair to succeed must display backbone, or else he will be of no avail in administering the affairs of a great city like this. I think that my action has been an education to the careless citizens."

A Fired Shot.—There is an atmosphere of sedateness about a game of bowls which appeals to the milder type of sportsman. It is a kind of weekly restorative that can be indulged in with a minimum of exertion and a maximum of benefit. Cynics have been known to call it a rest cure, but if the excitement that prevailed on the Burwood green on Saturday is to be become a characteristic of the game, the description will no longer hold good. Mr. Arnott, the crack interstate player, delivered his first bowl with customary gentleness. Somebody declared they smelt fire. Anxiety for the safety of the clubhouse was immediately experienced, and a contingent of bowlers went to investigate. But

AT VARIANCE.

THE BALKAN ALLIES.

BELLICOSE GREECE.

POWERS ADVISE TURKEY.

TO END THE WAR.

ANGLO—GERMAN CORDIALITY.

SOFIA, Dec. 3.
It is reported that Britain, Russia, and Germany have advised Turkey to make peace.

SOFIA, Dec. 3.
If the armistice negotiations fail the blame will rest on Greece, who desires to continue the war, while the other allies favour peace.

King Ferdinand has gone to Chatalja.

CONSTANTINOPLE, Dec. 3.
It is believed that Greece insists on the surrender of Janina and Skutari, and objects to raising the blockade of the Albanian coast.

ATTITUDE OF GERMANY.

CHANCELLOR'S CANDID STATEMENT.

BERLIN, Dec. 3.
Herr von Bethmann-Hollweg, the Imperial Chancellor, stated yesterday that Germany will fight if another Power intervenes between Servia and Austria.

While Germany was not immediately affected in regard to the Balkans, she was entitled to co-operate in the reorganisation, especially in regard to the maintenance of the guarantees to Turkey's creditors. Moreover, in the regulation of many questions Germany would have to lay her word in the scale in the interests of her allies.

He added that the Powers were exchanging views in a most conciliatory spirit, and with every prospect of success, but it would only be known how the Great Powers would be affected when the Balkan allies had arranged terms of peace themselves.

Germany, he said, intended to maintain her policy of friendship towards Turkey, but would also strengthen her relations with the Balkan States, especially in the economic field.

He declared that if Germany were forced to fight on Austria's behalf the whole of the German people would be behind the Fatherland.

ANGLO-GERMAN RELATIONS.

"A GRATIFYING INTIMACY."

BERLIN, Dec. 3.
Herr von Kiderlen-Waechter, Minister for Foreign Affairs, in replying to a charge from Herr Ledebour in the Reichstag, that the Government had fomented a quarrel with Britain, said that throughout the crisis the relationship between Germany and Britain had been especially confidential and frank. The absolutely trustful exchange of views that had taken place had not only evoked a gratifying intimacy between the two nations, but had rendered good service to the understanding of the Powers. He expressed his confidence that this state of affairs would continue.

RUSSIAN PREPARATIONS.

VIENNA, Dec. 3.
The "Reichspost" states that half a million Russian troops are concentrated in Poland, and all the frontier corps are on a full war footing, while the Polish regiments have been transferred to the interior or to the Caucasus.

The paper declares that 100 Russian spies have been arrested in Galicia recently.

ADRIANOPLE.

INSPECTION FROM AEROPLANE.

LONDON, Dec. 3.
Mr. Bennet Burleigh, war correspondent of the "Daily Telegraph," telegraphing from Mustapha Pacha, says that two airmen biplaned over Adrianople, and observed that the Selim Mosque and the most important buildings in the city had not been damaged by the bombardment.

The Turks fired a shell from a gun-pit, which just missed the aeroplane.

CONSTANTINOPLE, Dec. 3.
A wireless message from Adrianople states that the bombardment continues. One shell yesterday struck the Greek Consulate, which is occupied by the Russian Consul.

GENERAL ITEMS.

LONDON, Dec. 3.
Mr. Beaumont, one of the "Daily Telegraph" correspondents, who has just visited the Lule Burgas battlefield, states that vultures are feasting on the dead horses and oxen, and the trenches are filled with half-buried Turks.

ATHENS, Dec. 3.
Ezkki Pasha, at the head of the remainder of the Monastir army, is endeavouring to junction with the Turkish army at Janina, in Epirus.

The prisoners taken at Salonika included 1000 officers. Seventy cannon, 30 machine guns, 2000 horses, and 75,000 rifles were captured.

SOFIA, Dec. 3.
The prisoners taken near Dede Agach, on the Aegean Sea, when the Turkish division surrendered to the Bulgarians there, included Mehmed Javer Pasha, the Commander-in-Chief of the Kirdjali Army Corps, and Hamdi Bey, chief of staff. A large quantity of material was captured.

SALONIKA, Dec. 3.
Thirty thousand refugees have arrived from Macedonia. The Greeks are affording them succour.

NEW QUAY MYSTERY.

MRS. NOWILL DEAD.

BODY FOUND IN THE SEA.

LONDON, Dec. 2.
A telegram from New Quay reports the finding of the body of Mrs. Nowill.

Some fishermen discovered the body in the sea at the foot of the cliffs. They had been searching the sea-front during the nine days which had elapsed since Mrs. Nowill disappeared.

The body was much disfigured through being tossed about by the breakers.

The recovery of the remains was a most hazardous task. A coastguardsman descended a 110ft rope ladder, and caught the body as the breakers receded, and with his burden was hauled up to the top of the cliff, which he reached in an exhausted state.

Mr. Nowill and hundreds of other spectators witnessed the recovery of the body.

Mrs. Sidney Nowill, the wife of a Sheffield merchant, disappeared from a fashionable hotel at New Quay in Cornwall last week, and Mr. James Delay, a retired solicitor, after taking part in the search for her, committed suicide, when it was found that by a codicil to his will he had left Mrs. Nowill £32,000. The report that Mrs. Nowill had been discovered in Southport arose through a mistake in identity.

MARCONI AGREEMENT.

EFFECT IN COLONIES.

ADMIRALTY EXPERT'S EVIDENCE.

LONDON, Dec. 2.
At the Parliamentary Select Committee inquiry regarding the Marconi agreement for the erection of wireless stations, Captain Charlton, wireless expert to the Admiralty, gave evidence to the effect that a clause in the Marconi agreement of 1903 prevented the Admiralty communicating wireless secrets to the colonies. As the Australian navy was not fitted with the Admiralty wireless system, the position was very awkward.

Negotiations, he said, were proceeding to rescind the clause.

The witness added that the Poulson system had been tested, and found undesirable for warships.

HOME RULE BILL.

CLAUSE 26 PASSED.

LONDON, Dec. 3.
In the House of Commons last night the Home Rule Bill was further considered in committee.

On clause 26, Mr. J. F. Hope (Unionist) moved an amendment providing for the revision of the financial relations if the Irish revenue exceeded the expenditure in one year. This was negatived.

Mr. H. L. Samuel, Postmaster-General, gave notice of an amendment to enable the Irish Government to use any surplus to reduce the deficit and secure an earlier revision.

Mr. Balfour elicited a statement from the Government that if Britain imposed extra taxation for imperial purposes Ireland would bear her share.

Clause 26 was agreed to.

A HEROIC RESCUE.

GERMAN SEAMAN'S FEAT.

MADRID, Dec. 3.
In regard to the foundering of the British steamer Barcelona in the Bay of Biscay during the recent gale, it appears that the cargo shifted, and for two days the vessel was on her beam ends, struggling with the terrific seas which early quenched her fires.

The first officer of the German steamer Cap Ortegal, in charge of the lifeboat, battled in the sea for three hours in pitchy darkness before he succeeded in rescuing the Barcelona's crew.

The Barcelona foundered at daylight.

ANTI-MILITARISM.

"AN ABOMINABLE CRIME."

PARIS, Dec. 3.
The Chamber of Deputies yesterday referred to a committee a proposal to deprive army deserters of their electoral rights.

During the debate M. Millerand denounced the Socialists and anti-militarists' campaign of inciting the troops to insubordination as "an abominable crime against the fatherland."

DISASTER AT A FUNERAL.

KILLED BY LIGHTNING.

JOHANNESBURG, Dec. 2.
During the funeral at Germanton cemetery of a man named M'Cann, who had been killed by an explosion at the Victoria Falls transforming station, a thunderstorm occurred, and a discharge of lightning struck half of the mourners to the ground.

One was killed, and sixteen were injured, five being in a serious condition.

THE LAND INQUIRY.

LONDON, Dec. 2.
In the House of Lords to-day Lord Halsbury called attention to the Land Inquiry Committee circulating a form without an imprint, and headed "Private and Confidential."

Those responsible for its circulation, he said, were apparently seeking to suggest that the form was a public document.

He suggested that the Crown law officers should institute a prosecution.

THE GLASGOW FIRE.

LONDON, Dec. 2.
The damage caused by the fire in Glasgow yesterday amounts to £60,000.

Hundreds of people have lost their employment in the warehouse of Messrs. Campbell and Co., which was the largest in Glasgow.

THE TRIPLE ALLIANCE.

BERLIN, Dec. 3.
The "Frankfurter Zeitung" reports that the Triple Alliance (Germany, Austria, and Italy) has been renewed.

COMPULSORY SERVICE.

LORD ROBERTS' CAMPAIGN.

THE AUSTRALIAN SYSTEM.

LONDON, Dec. 2.
In the House of Commons this evening Sir William Byles (advanced Radical), in view of the recent speeches delivered by Lord Roberts, asked for particulars respecting compulsory service in Australia, also whether only 40 per cent. of the boys 14 years of age had obeyed the demand for enrolment.

Col. Seely, Secretary of State for War, replied that he had placed the Commonwealth Parliamentary paper on the subject in the library of the House.

He added that he was not aware that any general resistance had been manifested against the compulsory clauses of the Australian Defence Act.

THE HALDANE-ROBERTS CONTROVERSY

LORD ROSEBERY'S VIEW.

LONDON, Dec. 3.
Lord Rosebery, in course of a speech at Bathgate last night, referred to the controversy between Viscount Haldane and Lord Roberts in regard to compulsory training, and expressed the belief that history, in dealing with this matter, would sum up that the people of Britain had turned heedless and inattentive ears to the warnings of the greatest soldier they possessed.

"A BASELESS INFERENCE."

MELBOURNE, Tuesday.
The Minister for Defence said to-day that the inference to be drawn from the message that 40 per cent. of the lads, 14 years of age, were not enrolled, was baseless. As a fact, at the present time 30,000 lads in the last 14-year-old quota had registered, and there were under 8000 untraced at the end of October. This total, however, was being reduced every day as the lads were found. The registrations of those who had not come forward in the first instance amounted on the average to 1000 a month.

RAILWAY RATES.

COMPANIES WANT BILL.

LONDON, Dec. 2.
The railway companies deny the statement of Mr. A. G. Walkden, secretary of the Railway Clerks' Association of Great Britain and Ireland, to the effect that the companies had notified the Government that unless legislation was passed during the present session, enabling them to increase their rates, they would withdraw the concessions granted at the conclusion of the late strike, and leave the Government to face another national railway strike.

The companies, however, admit that they are negotiating with a view to securing the passage of an interim measure to carry out the Government's pledge in regard to the increase of rates.

AMERICA AND HER NEIGHBOURS.

A PRESIDENTIAL MESSAGE.

LONDON, Dec. 3.
President Taft, in a message to Congress, states that the relations of the country with the other Powers are satisfactory. There is a growing feeling of friendliness between the United States and the South American nations, and if the Senate had not killed the measure providing for a loans convention revolutions would not have been so frequent in these countries, as they would have been able to rehabilitate their finances with the aid of United States backing.

The message was chiefly confined to the subject of foreign relations.

GENERAL CABLE NEWS.

LONDON, Dec. 2.
Sir George Reid, High Commissioner for Australia, has communicated the invitation of the Commonwealth to the British Association for the advancement of science. Sir Charles Lucas has been specially invited, a fact which has given much satisfaction.

The House of Commons will adjourn on the 20th inst. Mr. Asquith states that it will be impossible to pass the Mental Deficiency Bill, but it will be reintroduced next session.

At the Clerkenwell Police Court to-day Annie Gross, a negress over 6ft high, was remanded on a charge of murdering Jessie Mackintosh, an Englishwoman, actress, by shooting her at a convivial party of music-hall negro artists in Bloomsbury early on Sunday morning.

Recently a confession was alleged to have been made by the widow of Frederick Seddon, an insurance agent, who was executed in April last for the murder of Miss Barrow, to the effect that he had carefully planned Miss Barrow's death, and that she had kept silence hoping he would be acquitted, and thus save her children from disgrace. As a result of the confession, Seddon's widow and her second husband have been driven out of Birkenhead.

The late Lord Furness bequeathed the sum of £30,000 in aid of training boys for the mercantile marine. His estate has been provisionally sworn at £1,000,000.

The Marquis of Salisbury has introduced in the House of Lords the Compulsory Rural Housing Bill, which provides power for the State to supply private owners with the necessary capital for building purposes, but prohibits profit-making.

Since the coal strike 30,000 miners left the South Wales Miners' Federation, and yesterday 3000 men in the Garw Valley, Glamorganshire, struck in order to force the seceders there to re-enter the federation. The ruse was successful.

The Football Association and the Football League commission of inquiry has fined Cantrell, a Tottenham Hotspur player, £50, and Nic, a trainer, £5, for attempting to induce a Notts County player to join the Hotspurs.

Severe snowstorms have swept over the North of England and Scotland. At Nairn yesterday 24 degrees of frost were recorded, and at Aberdeen 23.

The "Times" states that the movement among liberal churchmen and broadminded nonconformists against Welsh disendowment has resulted in a definite agreement that the endowments, with the exception of the tithes, shall be left to the Welsh Church. It is believed that the Government will accept an amendment in this direction.

Mr. H. L. Samuel, Postmaster-General, in reply to Mr. W. Redmond in the House of Commons last night, said he hoped to be able at an early date to announce the inauguration of a system of cheap week-end cable letters between England and Australia.

HAMBURG, Dec. 2.
A fire which occurred on the Hamburg-Amerika liner Silesia practically destroyed the cargo.

WASHINGTON, Dec. 3.
The Supreme Court has ordered the dissolution of the merger of the Union Pacific and the Southern Pacific railways. The suit was started in 1907, Mr. Harriman being the principal defendant. It involved the Harriman interests in the Salt Lake and Santa Fe railroads, which have been declared illegal.

The Court of Appeal has decided that Mr. Thomas Edison is not the inventor of the moving picture film. The case involved certain rights concerning the use of films that were alleged to be Edison's.

BUENOS AYRES, Dec. 3.
Lieutenant Feis, a military airman, flew over the sea from Buenos Ayres to Monte Video, about 125 miles, in 2 hours 22 minutes.

TOKIO, Dec. 3.
General Uyhara, Minister for War, has resigned, owing to the Cabinet's decision not to increase the military forces in Korea.

THE EVICTION.

COUNSEL'S OPINION TAKEN.

IMPERIAL PROPERTY ABSOLUTELY.

AN INJUNCTION SOUGHT.

With a view to testing the legality of the action of the State Government in evicting the King's representative from Federal Government House, the Citizens' Committee has taken the opinion of leading counsel.

Counsel, after a thorough investigation of the records, came to the decision that Federal Government House and grounds were the absolute property of the Imperial Government, and could not legally be diverted by the State Government to any other purpose.

It is understood that the Citizens Committee will take immediate steps for the purpose of applying to the Supreme Court for an injunction to restrain the State Government from using Federal Government House and grounds for any other purpose than that for which it was dedicated.

CHALLENGE TO THE PREMIER.

Mr. Arthur Macarthur yesterday took occasion to challenge the correctness of the Premier's latest utterance on the eviction question.

"Judging by the Premier's reply to Mr. David Storey's request for a referendum regarding the closing of Government House," said Mr. Macarthur, "Mr. M'Gowen is evidently jealous of the record for misrepresentation put up by his colleague (Mr. Holman) recently at Temora. He is reported to have made the following statement:—'I have been receiving resolutions carried by various shire councils and others protesting against the removal of the Governor-General from the Federal Government House, and I find just as many endorsing the action of the Government in the course they have pursued.'"

"Now," said Mr. Macarthur, "I wish to bind Mr. M'Gowen to this, and to openly challenge him to produce proof of the truth and correctness of this statement. This is no empty challenge, for, if Mr. M'Gowen can prove his statement, I will promise him that the Sydney Hospital funds will be augmented to any sum he is prepared to risk. Let Mr. M'Gowen even produce within 24 hours a dozen or more signed resolutions or petitions received by him from country municipalities, suburbs, or districts of any importance, upholding the Government's disloyal action. Can Mr. M'Gowen, or any member of his Ministry, find a precedent, not only for the wave of indignation that has travelled pretty well throughout New South Wales, but also the splendid enthusiasm that has prevailed at nearly all the meetings held in the city, suburbs, and country, with, perhaps, the exception of a few towns situated nearer to Victoria than Sydney? Mr. M'Gowen protests that he is as loyal as anyone, and, further, states that any member must 'do what he thinks right, and not be torn by each conflicting wind that blows.' Mr. M'Gowen must have been torn by a veritable typhoon, for until he lost all trace of any political backbone, and was satisfied to be caucus driven, he, himself, was against this eviction of the Governor-General. Not disloyal, indeed. When he more or less openly flouts the expressed wish of his Majesty the King, the Imperial Government, his Excellency the Governor-General, the Parliament of the Commonwealth, and a vast majority of the people of New South Wales. With what excuse does he and his colleagues attempt to bolster up the degrading position they find themselves in to-day? A paltry £2500 a year. But even this excuse is not valid, for it is plainly shown that it is not a matter of £ s d by their very action in shutting up Government House and leaving it to the tender mercies of moths, etc., at an extra cost of two or three thousand a year to the taxpayers of New South Wales. There was an implied contract that Government House should be the residence of the Governor-General until such time as a capital city was built. If it was not so I ask why was 'Cranbrook' bought as a residence for the State Governor?

"Contrast Victoria's action: she provides not only a Government House which has cost her people over £300,000 for the Governor-General, but a Parliament House which cost over a million pounds sterling free. Yet our Government House was built and paid for by the Imperial Government for a specific purpose as a residence of the King's representative years before the establishment of responsible Government in New South Wales. Not disloyal, indeed. Why, what, according to Mr. Holman, do they now contemplate doing? Holding a demonstration to gloat over their disloyalty within the very House and grounds from which the representative of the King has been recently evicted. Could anything be more indecent, more damaging to New South Wales in the eyes of the Empire who we hear from all quarters in no uncertain manner expresses disgust and astonishment. Mr. M'Gowen said yesterday: 'This matter has been torn almost to shreds.' I tell him this movement will not die until his Government is torn to atoms if it continues to disregard the wishes of the people of New South Wales. Now let him substantiate publicly his statements made in Parliament yesterday."

RECORD SWIMS.

MISS DURACK'S PERFORMANCES.

Mr. A. C. W. Hill, acting hon. secretary of the Australian Swimming Union, has been notified by the International Swimming Federation that Miss Durack's application for recognition of her performance of 1m 6s for 150yds on March 16, 1912, at Coogee Aquarium Baths, has been formally passed by the federation.

At the same time her records over 300 metres (4m 43 3-5s) at Stockholm, on July 15, and over 100 metres (1m 18 1-5s) at Hamburg, on July 21, received the federation's formal endorsement. The record badges are being prepared, and will be forwarded at an early date.

The first-mentioned record is the first Australian performance to be recognised by the federation. The names of Australians figure largely on the list of world's records, but always in respect of performances in England or on the Continent of Europe. No swim established in Australia had been recognised prior to Miss Durack's.

THE GAS BILL.

MR. CARMICHAEL'S REGRET.

UNFAIR TO CONSUMERS.

Mr. Carmichael yesterday made the following statement regarding the Gas Bill conference from which he withdrew:—

"As my action was unusual, I suppose I ought to make a brief personal explanation. As already announced in the House, I do not agree with the conclusions arrived at. My whole object throughout the long and sometimes trying contest since the introduction of the Bill months ago was to get the certainty of a fair deal for the consumer—and, in my opinion, this has not been attained in the agreement arrived at by the managers of the conference.

"Certain points had been decided as essential by my Ministerial colleagues and myself, and, when after some hours discussion it became apparent that the managers appointed by the Assembly had decided to concede these and my single opposition could only result in prolonging a further discussion, I withdrew from the conference, and informed the House of my dissent. I declined to recommend the agreement to the House, and this was done by the Attorney-General." Asked as to what the essential matters were, Mr. Carmichael stated that he was not prepared to discuss them.

"This is not another of the splits in the Cabinet' we are constantly reading about, and it's not the starting of another 'new party,'" added Mr. Carmichael. "The House appointed 10 managers to come to an agreement. I was as much at liberty as any other to dissent when, what I considered the limit, was reached."

SHIP FIRE.

CYCLE'S CARGO ALIGHT.

At about 10 minutes past 11 o'clock last night a fire broke out in the forehold of the Howard Smith cargo steamer Cycle, lying at the company's wharf, King-street.

At the time of the outbreak the steamer was discharging her cargo, which consisted mainly of chaff and hay, and the cause of the outbreak is stated to have been the upsetting and explosion of a flare lamp.

The city and Pyrmont stations of the fire brigade turned out under Second-officer Sparkes, and several lines of hose were run into the hold, which, aided by the pumps of the vessel itself, were able to subdue the flames before they could spread to the rest of the ship.

The task of the firemen was at first rendered trying by the dense smoke. The Sydney Harbour Trusts fire-float Pluvius came on the scene later, but was not required.

The damage consisted in the destruction of about 60 tons of chaff and forage in the forehold, with damage to the rest of the cargo by water. The extent of this damage can not be ascertained till daylight, when the ship will be examined to see if it has suffered structurally.

The Cycle is a steel screw steamer of 3967 tons. She was built in 1898 by Messrs. Russell and Co., at Port Glasgow.

REDISTRIBUTION.

IMPORTANT CHANGES.

PROBABLE PARTY EFFECTS.

The new order of things ushered in by the adoption of the redistribution of seats' scheme formulated by the Electoral Commissioners, was a general topic of conversation in State political circles yesterday.

It is certain, from what can be gleaned in the lobbies, that Liberal members are in great heart, and it is generally conceded that the alteration of boundaries will favour the Opposition.

The five country seats which are to be wiped out should be at the expense mostly of the Labour party, while the similar number of suburban electorates created around Sydney will nearly all be secured by Liberals. This readjustment will be sufficient to give the Liberals a lead, going on the assumption that there has been no change in political feeling since last general election, though it is well known that the pendulum has swung back from the Labour side, and the Labour administration has estranged sympathy in many quarters.

It is anticipated that, whether the next general election be before or after the expiration of Parliament by effluxion of time, Liberalism will be in a dominant position at the polls. Mr. Wade, the Liberal leader, will have returned reinvigorated by his trip abroad, and Mr. Wood, the acting leader, whose stock has gone up considerably since he has temporarily discharged the duties of leadership, is bound to be an active figure in the fight against the Caucus.

The Yass seat, represented by Mr. Nielsen, is being wiped out, and, unless Mr. Nielsen can find another electorate, the Labour party will be without the assistance of one of their most tireless and fervid doctrinaires. Not only will the party suffer this bereavement in its front rank of speakers, but rumour is more persistent than ever that a greater loss still threatens it—that of its virtual leader, Mr. Holman. Although Mr. M'Gowen has asseverated that the Cabinet has not yet dealt with the question of sending one of its members to England to unravel the tangled skein of loan flotations, it is freely prognosticated that Mr. Holman will be despatched on this mission. Close observers of political developments have not failed to notice the special attention that the Acting Premier has been devoting to financial matters, and has, in fact, at one bound lately become the chief financial expounder for the Ministry. When Mr. Holman goes on this mission his political friends will probably bid him, not au revoir, but good-bye, as it is thought it will mean his eventual translation to the office of Agent-General in London.

Mr. Beeby is looked upon as likely to seek re-election at no distant date as an independent Labour candidate, so that a title of leading Labour spokesmen will thus be absent from the Labour fighting line. And it may be that other Labourites, grown weary of iron-handed methods, and disillusioned as to the benefits and advantages of the caucus as an innovation in constitutional government, may be prompted to break off its bonds and brave political fortune as Independent Labour candidates.

STREET EXPLOSION.

JEALOUS HUSBAND.

MAN SHOCKINGLY INJURED.

ADELAIDE, Tuesday.
A sudden burst of flame, accompanied by a terrific report, startled people in the neighbourhood of Flinders-street late last night. Two men were observed running away from the scene of the occurrence, and a third staggering along the footpath, crying "Murder, murder."

The last named, Frederick Keys, presented a woeful appearance. His left hand had been blown off, the side of his hip torn, and his face was more or less shattered. Until the two who had hurriedly left the scene appeared at the watchhouse the sensation was a mystery.

The statements of the men, named Cheap and Clarke, were, in effect, that Keys was madly jealous of his wife, and suspected undue familiarities between her and Cheap. Keys met them last night, and after a few words of conversation said, "Now, we'll settle it." He struck a match, and there followed almost immediately a deafening roar.

Three plugs of dynamite were found by the police soon after the report. Cheap stated, "I think he meant to blow the three of us to pieces. I regard him as a madman. It is lucky that he did not have his revolver with him, because if he had had that weapon with him, and wanted to do so, he could have put a hole right through my head. He is madly jealous of his wife. Keys never associated with me, or, for that matter, with anyone in the boarding-house when I was there. I gave him no cause to be jealous of his wife. She is a respectable woman."

This morning Keys' condition had improved, and his injuries were stated on. There is plenty of evidence that he entertained absurd suspicions regarding his wife's conduct.

NO OXYGEN.

FIRE EXTINGUISHES ITSELF.

MELBOURNE, Tuesday.
Peculiar circumstances were connected with the fire which occurred in a building at the corner of Bourke and William streets early this morning. The Queen's Cafe is situated in the basement of the building, and when the door of the cafe was opened by an employee at half-past 6 o'clock dense clouds of hot smoke poured out. The man at once gave the alarm, and a few minutes later 29 firemen were on the scene. There was, however, very little work for the brigade to do, as the conflagration had almost put itself out owing to the exhaustion of the oxygen in the room. It was surmised that the fire had been burning for some time by reason of the fact that a quantity of fittings had been destroyed. But for the fact that the building had been constructed on fire-resisting principles the destruction would have been infinitely greater.

DEATH OF LADY WINDEYER.

The death occurred at 11.30 last night of Lady Windeyer, widow of Sir William Charles Windeyer, Senior Puisne Judge of the Supreme Court of N.S.W., who died in 1897.

Lady Mary Elizabeth Windeyer, who had been in ill-health for some years, was a daughter of the late Rev. R. T. Bolton, and was married in 1857. She was intimately identified with many charitable movements, and her loss will be keenly felt by many whom she befriended. Lady Windeyer died in the presence of her family at her residence at Tomago, on the Hunter River, near Raymond Terrace. She was 76 years of age.

Abdulla Cigarette, delicate and soothing. Turkish, Virginian, Egyptian. All tobac.—Advt.

DAVIS CUP.

BRITISH TEAM IN SYDNEY.

TENNIS IN AUSTRALIA.

MR. DIXON'S EULOGY.

Lawn tennis players and enthusiasts gathered in strong force at the Australia Hotel yesterday to welcome to Sydney the team that lifted the Davis Cup on Saturday for the British Isles, and Messrs. Charles P. Dixon (captain), James Cecil Parke, Arthur Ernest Beamish, and Francis Gordon Lowe (the fourth player), were almost overwhelmed with congratulations.

The players were afterwards entertained to lunch at the Australian Club, and during the afternoon left by motor car for the Royal Sydney Golf Club at Rose Bay, where they stay while in Sydney. In the evening they visited Her Majesty's Theatre, and witnessed the performance of "The Quaker Girl."

The president of the Australasian Lawn Tennis Association (Mr. P. B. Colquhoun) presided at the reception at the Australia Hotel, and seated near him were Messrs. Dixon, Beamish, Parke, and Lowe. Others present were Mr. Dudley Webb, Dr. Poidevin, Messrs. W. H. Forrest, a former president, Marsh, Sayers, Howe, hon. secretary of the New South Wales association, S. D. Goddard, H. Y. Braddon, H. S. Fox, C. T. Metcalfe, A. B. Jones, H. Rice, G. W. Wright, and Dunlop.

"These men have become historical," said the president upon rising to speak. "They need no introduction, and I only ask you to help me to give them the heartiest of welcomes to New South Wales. They are the first team that have come to Australasia to represent the British Isles in a Davis Cup contest, and they have accomplished a fact we have anticipated for many years. (Applause.)

Mr. Colquhoun went on to say that by reason of the visit of the British team to New South Wales aspiring local players would be given an opportunity during the matches to study styles different from their own, and he felt sure that from what he had seen in Melbourne alone their stay in Sydney would greatly benefit tennis players.

"This is Mr. Dixon," he went on, pointing to the British captain, seated on his right-hand, "the most modest and retiring man I have yet come across. And this is Mr. Parke," turning to his left. "You will perhaps remember we had a man named Sir Henry Parkes, who did so well for the population of Australia. (Laughter.) Well, this is J. C. Parke, and I trust he will introduce his name in Sydney. (Laughter.) Players who think that extraordinary methods are necessary in order to win tennis matches will be well advised to watch Mr. Parke, who has got along so nicely by relying on orthodox tactics."

The chairman concluded by saying the mother association deserved great thanks for sending out such a capital team, and such jolly good fellows. (Applause.)

Mr. Dunlop, in supporting the toast, said there was no nation to whom Australasia would like to see so pleased to hand over the Davis Cup as the British.

Mr. Braddon also spoke to the toast, and complimented the visitors upon their admirable manners and admirable sportsmanship. At the same time he had an idea that they did not realise the situation when they won the cup, for in Melbourne were men who had speeches carefully prepared sympathising with the visitors upon an honourable defeat. (Laughter.) But Mr. Dixon and Mr. Parke, evidently, did not require orations, they wanted to win. (Applause.)

Mr. W. H. Forrest, a former president, also spoke.

The chairman proposed "The British Isles," and coupled with it the name of Mr. Dixon. The company drank the toast with great enthusiasm, singing "For they are jolly good fellows."

The captain, Mr. Dixon, who was loudly cheered, said that since arriving in Australia they had been treated in the most hospitable and sportsmanlike manner. "I am a bit of a rabbit," he said, "at making a speech, and can only say how awfully bucked up we all are by our victory—due absolutely to Mr. Parke, from good old Ireland." (Laughter and applause.) He thanked Mr. Hicks and the Australasian Association for the excellent arrangements made for the matches, and for the way they had entertained the team. In Melbourne they had had a hard time, and found the crowds splendid sportsmen; in fact, he had never faced a better crowd.

Great cheering greeted Mr. Parke, who is a solicitor, near Dublin. He reiterated all his captain had said about the spectators who attended the cup contests. He had never played before such a sporting crowd. Some people entertained the idea that England was only a short distance away, and wondered why a British Isles' team had not visited these shores before, but he could assure them that in England many people thought Australia lay at one end of the earth. (Cries of "Oh!") When the present team told of the time they had had in Australia, however, it would not be long ere another British team came out.

A voice: "Come out yourself, Parke."

Mr. Parke: "I'll come if I can manage it."

Continuing, he said they had been the luckiest team imaginable, and their success had caused the greatest surprise. "Our speeches had to undergo a remodelling process, I can assure you, when we won the cup. (Laughter.) As regards future Davis Cup contests, the next will probably be played in June at Wimbledon, and I see no hope of retaining the cup unless Mr. Brookes has retired. It will be serious for us if he doesn't. (Laughter.) But you have some splendid young players to draw upon, and I was much impressed with the play of the brothers O'Hara-Wood, Patterson, and Anderson." (Applause.)

Mr. Beamish said Melbourne people, he felt sure, would have been sorry had the British team lost.

Mr. Braddon: Fine actors. (Laughter.)

"I have always to speak last as fourth member of the team, and so far I have not played in a match," said Mr. Lowe, "but I hope to have a good go here." (Applause.)

FUTURE CHAMPIONS.

MR. DIXON'S VIEWS.

Mr. Dixon, the captain, who is a brother of Mr. J. A. Dixon, for some time captain of the Nottingham cricket eleven, told a "Herald" reporter yesterday that Australia is at the present time rich in young players of ability.

"I watched the Public schools' competition and the Victorian championships," he said, "and I was greatly impressed by the high standard of skill which the young fellows competing had attained. Two lads, named Johnson and Foster, had actually succeeded in mastering the American service and the majority of the modern strokes to perfection. At home we do not start tennis, of course, until we go to the 'Varsity, in case it might interfere with our cricket. That is where your young players get a long lead, and I can say that I think Australia is rich in young players. Tennis is booming in England just now, and for the open singles at Eastbourne this season we had over 100 entries. Things have not looked so bright since the brothers Doherty reigned supreme. We have a number of splendid, young players, who would have been good enough to bring out. For instance, there is Arthur Lowe, a brother of Gordon, a member of our team, Mr. Mavrogordato, who won the covered court championships at Queen's Club, Mr. Kingscott, Mr. Hope Crisp, and others. Tennis at the 'Varsities is very strong just now.

"Regarding your courts, I consider the court upon which we played the Davis Cup contest is equal to the centre court at Wimbledon. It was very fast on Saturday. The light was excellent—the glare a trifle trying.

"Brookes is a wonderfully good, all-round player, yet, and during last week's contests he showed form equal to that of his best days. Perhaps he lacked the stamina he formerly enjoyed. Parke played as he has never played before in his life, I should think. He played in Melbourne without having business cares to worry him, and the splendid practice they gave him ran him right into his true form. He has never shown such splendid play at home.

"I think we have a distinctly good chance of retaining the cup if we have won against all comers at Wimbledon in June. Australasia, America, France, Belgium, Austria, Germany, and Sweden will be likely competitors. Brookes has intimated his intention of trying to win it back."

AMERICAN ATHLETES.

TOUR ABANDONED.

WELLINGTON (N.Z.), Tuesday.
The secretary of the New Zealand Amateur Athletic Association has been advised from San Francisco that, owing to the withdrawal of a prominent member of the prospective team of athletes to tour the Dominion, the project has been abandoned.

THE LABOUR DEFEAT

CITY ELECTIONS.

WRITING ON THE WALL.

The Trades Hall was in a gloomy atmosphere yesterday, while men, more or less prominent in the labour movement, were discussing the results of the City Municipal elections. One and all admitted that the polling came upon them as a complete surprise, when viewed in conjunction with the optimistic forecasts of the last few weeks.

The secretary of the Political Labour League, Mr. J. Grant, preferred not to discuss the situation, saying, however, that he was then particularly busy getting up the agenda for the annual conference.

The secretary of one large organisation regarded the results as indicating the writing on the wall, and he went on to say that he predicted a sorry time for Labour members of the State Parliament at the next election, if they did not look out. The Labour candidates for the council had had, he said, to carry the burden of the Government's wrongdoings as well as that of the professional politician. Because of this load, unionists had not, on this occasion, voted solidly. They, however, had been at the disadvantage of not having a franchise which gave the principle of one man one vote, one vote one value. Labour wanted a franchise as broad and comprehensive as that which applied to the Parliamentary elections, but since the Upper House had only the other day rejected such proposals the question of the abolition of this Chamber would again have to be brought into the sphere of serious politics. Discontent was expressed on many sides at the fact that the Parliamentary Labour men had stood aloof so long from the campaign. When they did come in, it was too late to do much good, public opinion having then been formed, or votes promised to the canvassing candidates.

Another cause of mutterings of discontent was the failure of the State Government to give effect to many important planks in the Labour platform. "In my opinion," said the representative union secretary, "if the Government does not do something it will be beaten at the next elections. We all understood that one of the first pieces of legislation would be an amendment in the Workmen's Compensation Act, yet this has never been brought on. I would say to those who are threatening to rat, 'go to the other side,' and we will know where you are. Some men will have a lively time of it at next month's conference."

BOX FACTORY BURNT

COTTAGES IN DANGER.

INMATES HURRIED TO STREET.

The box factory of Messrs. Miller and Barnett, in Jones-street, Pyrmont, was destroyed by fire between midnight and 1 o'clock this morning.

The men from Pyrmont had hardly returned to their station from another fire when a civilian ran up to the door with the alarm of a fire in Jones-street. They immediately turned out, and as by that time the flames were showing up well, sent for assistance to all the stations in the district. A large turnout under fourth officer Ford was hurried to the scene. By the time the first men arrived the flames had gained complete hold of the factory, which is a low building, measuring about 150 x 100 feet, and had spread to the stacks of timber adjoining, while a number of cottages just across the street had caught. The inmates were hurried into the street, and quantities of furniture were dragged from the houses, but these precautions proved unnecessary, owing to the prompt action of the brigade.

Later, Chief Officer Webb, with more men and appliances, arrived, but it was impossible to prevent the complete destruction of the factory, and the timber stacks adjoining. The stock held is valued at upwards of £1500, and the timber at a smaller sum. No machinery was on the premises, however.

It is worthy of note that the call in this instance was taken to the station door by the civilian who discovered the fire, and that the firemen were thus enabled to get to the fire at once, a fact to which the safety of the cottages may be attributed.

MINERS IN THE WEST

HOPES FOR PEACE.

KALGOORLIE, Tuesday.
At the conclusion of the ceremony of swearing-in the Mayor and newly-elected councillors of Kalgoorlie yesterday afternoon, several toasts were honoured, and in course of speeches reference was made to the present industrial trouble.

The Mayor said he thought the outlook was now more hopeful than it had been, as the men were to be given an opportunity of deciding whether they shall cease work or submit the dispute to arbitration.

Mr. Harold Millington, secretary of the Goldfields branch of the Australian Labour Federation, said those who had taken part in the negotiations had endeavoured throughout to consider not only the interests of the men most closely concerned, but also the interest of everyone on the fields.

Mr. P. Montgomery, a prominent business man, said business men understood how difficult it was for working-men to make both ends meet on 15s a day. In fact, he did not think it possible for a man with a family to do so. He thought the high cost of living was due to the heavy taxes on imported necessaries of life. Some lines with which he was familiar were taxed to the extent of 225 per cent.

Councillor Morris said there was a large foreign element on the mines, and he thought if the consequences of a strike were made clear to those men they would favour arbitration. There appeared to be an impression that if one spoke a word against the Labour party one was doomed, and business men had remained silent for fear of injuring their business.

Waxing warm, the speaker continued—"That is all very well when things are going smoothly, but if the time arrives when the whole of your assets are going to ruin it is necessary to take some action, and I think that the time has arrived. A stage has been reached when some of the men think if they don't strike they will be showing lack of spirit, and I think some good might be done if the serious results of a strike were impressed upon them."

IN A REFRIGERATOR.

BUTCHER'S EXPERIENCE.

MELBOURNE, Tuesday.
Charles Barry, a butcher's assistant, had an unenviable experience at Wangaratta on Sunday morning. He was engaged in a refrigerating chamber, when his employer passed, and, noticing the door ajar, closed it tightly, and left the shop.

have already suggested, it is preferable to prevent an evil rather than to wait for the evil to arise, since in the latter case the Commonwealth Parliament would be confronted by great, if not insurmountable, difficulties which do not at present exist.

The commission is not in favour of the Commonwealth competing against existing firms for the purpose of keeping down the price of sugar, and it is also opposed to nationalisation. In regard to nationalisation the commission holds the view that it would mean that the Commonwealth would be involved in a heavy financial loss unless it was prepared to make higher demands on the consumer than is necessary under a system of privately-owned industries.

STATE PARLIAMENTS.

QUEENSLAND.

BRISBANE, Tuesday.

In the Legislative Council to-day the Assembly's message relating to the Liquor Bill was considered in committee. The Council by 17 to 12 insisted upon an amendment exempting certain clubs from the provisions of the Act.

In the Legislative Assembly, the Wee Macgregor Tramway Bill was read a third time.

SOUTH AUSTRALIA.

ADELAIDE, Tuesday.

In the Legislative Assembly the Premier, Mr. Peake, in reply to a question in respect to a charge against Inspector Cherry, of the Education Department, said the matter came before the Cabinet yesterday, and was fully considered. In view of the finding of the board, against which there could be no question as to its ability or impartiality, and in view of the seriousness of the charge, the Cabinet decided to recommend the Governor to dismiss Inspector Cherry.

The Premier informed Mr. Denny he had received from Mr. M'Gowen, the convener of the Premiers' meeting, a conference note, asking for an opinion when and where the Premiers' Conference should be held. A reply would be sent as early as possible.

Mr. Jackson opposed the Victorian Border Railway Bill, which he declared would throw the trade of the south-east into the hands of Victoria.

HEWING RATE.

MAITLAND MINERS CONFER.

NEWCASTLE, Tuesday.

A conference of delegates from the miners' lodges in the Maitland district, held yesterday, requested the district officers to approach the proprietors regarding the selling price of coal, and ask for a conference, with a view to an advance in the hewing rate. The conference was also of the opinion that their representatives on the joint committee should again submit the claims for additional payment for all employees working the afternoon shift or dog watch. If the executive of the Colliery Employees' Federation and the joint committee fail to have the claims heard, an aggregate meeting of all lodges on the Maitland field is to be called on January 6 next.

STREET CLEANSING.

MELBOURNE EXPERIMENT.

MELBOURNE, Tuesday.

Like the Lord Mayor of Sydney, the Lord Mayor of Melbourne has begun his official life with a street-cleaning crusade. The Lord Mayor considers that the Sydney idea of placing receptacles in the streets for rubbish might well be adopted here. The city surveyor, who has been consulted in the matter, has agreed to recommend to the Public Works Committee that wire baskets be placed in some of the principal streets in the city, so that a test may be made to determine how far such a system will prove effective in ridding the streets of garbage. An attempt will be made to minimise the dust nuisance by paving the main streets with tar, and applying water to them freely on windy days.

IN SHIRT SLEEVES.

RAILWAY CONFERENCE.

OPENED BY MR. O'MALLEY.

MELBOURNE, Tuesday.

A conference of engineers representing the railway departments of each of the different States, except Tasmania was commenced to-day at the offices of the Department of Home Affairs. The questions which the conference propose to consider are:—(1) The necessity for a uniform gauge; (2) the most favourable gauge from the point of view of traffic, efficiency, and economy of working, having in mind the congestion likely to be experienced in Australia in the future; (3) the estimated cost of conversion to a uniform gauge. Mr. Henry Deane, Engineer-in-Chief of the Commonwealth railways, presided.

Mr. O'Malley, Minister for Home Affairs, who attended in his shirt sleeves, formally opened the conference. He was satisfied, he said, that the conference would never try to correct all the Australian railway evils by merely calling attention to them, but would endeavour to so plan their future constructive destinies as to confer everlasting benefits on the whole nation.

The chairman announced that the deliberations of the conference would be held privately.

A CALCUTTA SWEEP.

RACING OFFICIALS FINED.

TOWNSVILLE, Tuesday.

At the police court to-day the secretary and three honorary officials of the North Queensland Amateur Turf Club appeared on a charge of unlawfully conducting a lottery. The proceedings were taken in respect of a Calcutta sweep at the amateur race meeting held in August last. It was stated that the Calcutta sweeps had never been prohibited in the North before. The defendants were fined 1s each.

ACCOUNTANCY EXAMINATIONS.

The following is a list of the successful candidates in order of merit in the examinations held throughout the Commonwealth under the auspices of the Australian Corporation of Public Accountants, the Institute of Accountants and Auditors of Western Australia, and the Institute of Accountants in South Australia (Incorporated):—

Final.—Bookkeeping and Auditing Section.—Passed in order of merit: Pearce, L. A. W. (N.S.W.), Fisher, W. G. (N.S.W.), and Litchen, J. H. (N.S.W.), equal; Jackson, W. S. (N.S.W.), Gowrie, R. S. (N.S.W.), Bettle, R. (N.S.W.), Wilder, H. G. (N.S.W.), Gilbert, C. (N.S.W.), and Sands, R. J. (N.S.W.), equal; Overhen, J. (W.A.), Kerr, William (N.S.W.), Bampton, A. E. (S.A.), Bruce, H. E. (N.S.W.), Rogers, G. R. (N.S.W.), Davis, S. A. (N.S.W.).

Passed on minimum markings, in alphabetical order: Buchanan, A. (N.S.W.), Elder, A. G. (N.S.W.), Forsyth, T. J. (W.A.), Kirk, J. G. (W.A.), Knight, A. W. (N.S.W.), Lipsett, L. J. (W.A.), Mackey, J. G. (N.S.W.), Middleton, Y. M. (N.S.W.), Symes-Lindley, H. H. (S.A.).

Intermediate Bookkeeping and Auditing Section—Waugh, I. L. (N.S.W.), Stewart, N. E. (N.S.W.), Shelton, R. (N.S.W.), Wilson, G. J. (N.S.W.), Woodman, I. M. (N.S.W.), Arnott, R. M. (N.S.W.), Miller, R. A. (N.S.W.), Thompson, W. (N.S.W.), Dunlop, R. J. (W.A.), Cameron, N. C. (S.A.), Reid, E. (N.S.W.), Hunter, H. (W.A.), Mullin, C. C. (N.S.W.), Taylor, C. (N.S.W.), Fraser, A. (N.S.W.), Euler, W. (S.A.), Stanbridge, J. R. (W.A.), Byers, T. J. (N.S.W.), Pownall, H. A. (Tas.), Bollig, W. S. (N.S.W.), Begley, E. T. (W.A.), and Wilks, R. (W.A.), and Hood, W. P. (W.A.), and Johnson, A. L. (N.S.W.), equal; Lord, J. (Tas.), Hastie, R. I. (N.S.W.), Mackay, K. L. O. (Vic.), Barclay, C. A. (N.S.W.), Templeman, J. (N.S.W.), and Brown, H. (N.S.W.), and Lee, G. S. (W.A.), Reid, A. J. (W.A.), and Hawley, C. C. (S.A.), equal; Jones, R. E. (N.S.W.), Bowman, F. (N.S.W.), Brown, W. (N.S.W.), and Brown, R. H. (N.S.W.), equal.

Passed on minimum markings, in alphabetical order: Brentwood, F. T. (N.S.W.), Brimacombe, H. C. (N.S.W.), Corbett, W. J. (W.A.), Croft, L. (W.A.), Dale, Frank (W.A.), Ford, C. P. (Vic.), Hamilton, M. A. (W.A.), Hertz, A. G. (N.S.W.), Hosking, L. A. (N.S.W.), Lee, H. (N.S.W.), Mercer, H. (N.S.W.), Phippard, W. H. (W.A.), Price, L. O. (W.A.), Saunders, L. H. (N.S.W.), Sillars, A. J. (W.A.), Steel, L. (N.S.W.), Stiff, R. (N.S.W.), Wall, C. (W.A.), Ward, L. F. (N.S.W.).

Preliminary.—In order of merit: Nagel, N. C. (N.S.W.), and Challis, S. (N.S.W.), equal; Swan (N.S.W.), and Challis, S. (N.S.W.), equal; Storie, Eric (N.S.W.), and Schmeltzbeck, W. A. (N.S.W.), equal; Kent, W. G. (N.S.W.), Paget, J. L. (N.S.W.).

In the case of those who fail to translate examinations the successful candidates will be required to sit for their legal section in April next.

A MOTOR CAR INCIDENT.

Walter Jones, of a livery stable proprietor, was charged before Mr. Saunders, S.M., at the Central Police Court, with having stolen, at Coogee, on or about July 8, some motor car fittings and appurtenances, valued at £21, the property of John M'Grath, Ltd., of 99 Pitt-street, Sydney. Mr. Leslie Gannon appeared for the accused.

The evidence given was to the effect that William Arthur Sorrell, manager for John M'Grath, Ltd., motor importers, was using one of the cars belonging to the firm on July 8. At 11.30 he was on the Long Jay-road, when another car came in the opposite direction at a rapid rate, and almost collided with Sorrell's car. To avoid a collision, drivers swerved and the result was that the car was overturned. When he returned to the upturned car, about an hour later, several articles were missing. During a fire at Jones' home on the accused's premises an assortment found, certain articles there, which, it was alleged, were identical with those that were missing.

The accused, who reserved his defence, was committed for trial.

THE SUFFRAGISTS.

A NEW MOVE.

WORKING WOMEN AND THE COMMONS.

LONDON, Dec. 3.

The militant women's suffragists are arranging for a big gathering of working women to "visit" Mr. Asquith and Mr. Lloyd George at the House of Commons in January. Mrs. Pankhurst has appealed to the less courageous militants to find the money to bring working women from all parts of the country to take part in the affair.

LONDON, Dec. 2.

The suffragists, using white paint, inscribed the words "Votes for Women" on the doors of many residences in Dublin.

NAVAL GUNNERY.

FIRE CONTROL TESTS.

LONDON, Dec. 3.

Yesterday H.M.S. Orion, using the service fire control, beat H.M.S. Thunderer, which is equipped with Vice-Admiral Sir Percy Scott's director, in big gun shooting.

The Orion demolished the target at a range of 10,000 yards, but the Thunderer missed with her first three salvos, though she succeeded with the last two.

THE SECOND BATTLE.

FIGHT OUTLINED.

RETREAT OF TURKISH LEFT.

(FROM OUR SPECIAL CORRESPONDENT.)

(BY TELEGRAPH FROM FREMANTLE.)

LONDON, Nov 8.

The second great battle of the war can now be to some extent described. The first battle, that of Kirk Kilisse, was narrated in the "Herald" last week. The second battle was fought some way to the south of it, over the long line from Lule Burgas, on the west, to Viza, on the east. Between these two is Chorlu, where the Turkish regiments have been concentrating all the time, and where the fleeing troops from Kirk Kilisse were rallied. Out of the vague scattered details it is at last possible to say that the Bulgarians first attacked and defeated the Turkish western wing at Lule Burgas, and afterwards drove in the Turkish centre at Chorlu. But in the meantime the Turks had been doing much better at the other end of their lines. They had attacked and driven back the eastern wing of the Bulgarians, and it was not until the rest of the Turkish line had been cleared from the country that it occupied that the Bulgarians began to turn the tables on the eastern wing. What has been happening in that fight the world does not yet ken. It seems that the Turks have been slowly retreating, fighting a magnificent rearguard action, whilst the Bulgarians have been trying to get Constantinople. The Bulgarian troops have mysteriously disappeared from other parts of the field—at least Turkish patrols, which have returned to the scene of the battle at Chorlu, have found not a Bulgarian there. It is conjectured that those troops must have been moved eastward, to join in attacking that Turkish rearguard which has for nearly a week been fighting much the fiercest battle of the war.

TURKISH LEADER'S FLIGHT.

The second battle has thus comprised three battles; all the fully-detailed descriptions so far received refer to the two smaller engagements those on the west and in the centre. This part of the battle was fought out on a barren rolling plain, bare of trees, typical "downs" country by all accounts.

It was after two days' fighting against overwhelming odds that the Turkish first division on the western wing of their army gave way. Practically they had not been supplied with ammunition, and the men had been practically supplied with food. The commander of this wing of the army, Abdullah, had had a piece of stale bread for his only food all day. When it was reported to him after dark that the extreme left had given way, he sent his few remaining cavalry to stop the retreat. Instead of stopping it they joined it.

Mr. Donohoe, the war correspondent of the "Chronicle," thus describes what followed:—"The wretched commander of the Turkish forces," he says, "fully recognising the hopelessness of the situation on the extreme left, gave the order for the retreat. And he himself mounted his horse, discarding his overcoat and cap, and, leaving his staff to take care of themselves, attended by two orderlies, joined also in the retreat. In the darkness of the night the Turkish commander pursued his way towards a small village ten miles to the south-east, in the vain hope of yet saving the army by stemming the retreat of the army.

"It is difficult to conceal ill news. Abdullah may have been actuated by the best possible intentions, but his departure was the worst possible act. It brought disaster.

"The climax came in the morning, when the Turkish left wing learned the disaster of the commanders. They needed but some panic and stricken soldier to fire his rifle and shout: 'The Bulgarians are coming' to complete the confusion.

A GENERAL "SAUVE QUI PEUT."

"In the darkness of the wintry morning the whole army broke away, and made a concerted bolt for the road leading to the rear.

"My own part in the stampede," continues Mr. Donohoe, "began in the open Thrace Wedjt, near Sakizkoj. Having informed the Turkish censors that I refused any longer to abide by the stupid and vexatious press regulations, one of which demanded that messages should be written in Turkish.

I early broke away from the correspondents' concentration camp." Mr. Donohoe started to motor to Radosto to send the following telegram about the battle. But after dark the motor sank in a mudhole, and Mr. Donohoe, with his chauffeur and dragoman, was left stranded on the open country beside it. What followed may be told in a condensed form in his own words: "Five soldiers who had wandered in our direction parted very friendly." he says. "For a loaf of bread they consented to mount guard throughout the night. These men had no overcoats. I had a fur-lined overcoat, yet shivered with cold. An hour before daybreak the corporal came to me and said apologetically: 'Effendi, my men can't longer endure the intense cold. We must go.' I thanked him for his kindness.

"Suddenly on the keen morning air a long moaning sound fell on my ears. It was like the sound of waves beating on a far distant shore. The murmur grew nearer, and presently a long straggling line of soldiers appeared in sight.

"It was the advance guard of the retreating army.

"Some dragged themselves painfully along; many, unable to crawl further, cast themselves on the ground.

"For perhaps an hour the retreat was carried out in good order; but subsequently, pressed by the mass behind, the vanguard lost semblance of an organised army.

"My own position became more perilous each moment. The motor car became involved in the midst of the main stream of the retreating Turks, which flowed in a long uneven line across the plain as far as the eye could see. Those of the rabble who could get near the car begged bread, which, alas, I was not in a position to supply.

"To these succeeded soldiers, with ugly gaping wounds, their faces swollen and distorted with pain. They jumped at the conclusion that I was a doctor, and implored me to dress their injuries. As far as my small supply of lint and bandages would go, I applied first aid.

"The more seriously wounded came next, limping forward, usually with gaping shell wounds in the upper part of the body. Seventy five per cent of the wounded whom we saw had been hit by shrapnel.

GUNS GETTING NEARER.

"The enemy's guns had been drawing nearer and nearer our mud-imprisoned car, and we despaired of escaping. By noon shells were whirling round us, and struck some of the fugitives. The rear reached our car by 1 o'clock.

"Shells began falling, varying the ping-ping of rifle bullets. Up to then our efforts to extricate the motor car failed. At my earnest appeal the soldiers turned aside from their weary march to help us, but, enfeebled by want of food, they were unable to move it an inch. Having recovered their strength, they sank down by the motor, and remained there. Capture now seemed inevitable, and they decided to burn the motor, rather than permit it to fall into the hands of the Bulgarians.

"The chauffeur, a French boy, was overcome with sorrow and despair, and, pulling out his revolver, he declared that he would die by the side of the motor. Each moment we feared being struck down by shrapnel. The moment when the situateion was blackest, three span of oxen attached to a waggon hove in sight o'er the crest of the ridge. Three pairs of eager arms unhitched the oxen before the sight of the astonished driver, and attached them to the car. The poor brutes strained at the yoke, the auto bounded forward, and we were free."

STATE CHILDREN.

NEW LAW NEEDED.

THE BABY-FARMING QUESTION.

The report of the State Children Relief Board was laid on the table of the Legislative Assembly yesterday.

In regard to the revision of the scale of apprentices' wages, the report stated that amending legislation was proposed covering this and other matters. Pending the establishment of a Children's Hospital on lines recommended to the Government, the board had approved of a special payment of 12s per week to approved guardians of children suffering from gastro-enteritis. No license to trade in the streets is to be granted to children under the age of 12 (and in some cases 14) years. The question whether the law should be further amended to prevent licensed children from trading on Sunday was now under the consideration of the Minister.

The total number of children under supervision is 9120 (or 450 more than last year). Of these 4677 were placed out apart from their mothers, and 4443 are with their mothers. The proportion of children boarded out to the population of the State is 5.3 per 1000. Last year it was 5.13 per 1000.

The expenditure for the entire services of the department for the year was £103,173, or £9108 more than for 1911. Of this amount £46,001 was for the maintenance of children boarded out apart from their parents. Deducting the contributions by parents and repayments of maintenance (£4380), the actual cost to the State for each child was £15 1s 3d, the daily average being 2764. In allowances to widows and deserted wives towards the support of their own children, the expenditure was £31,207, or £4229 more than for 1911. After adding £2534, proportionate cost of salaries and inspection, the total (£33,741) represents a capitation cost of £ 16s 10s, with a daily average of 4302.

The contributions by parents and relations towards the support of boarded-out children and children committed to institutions totalled £4196, including £164 10s maintenance repayments, the total amount was thus £4360 for the year, as compared with £3712 for the preceding 12 months.

"Of this the State may be assured," the report proceeds, "that when the question of dealing with defaulting relatives has been considered by the Legislature the number of children now provided for by the Government will be appreciably less, and the effect of such legislation will be especially felt in connection with the number of children who are now boarded out to their own mothers. The total number of children who are now visited and inspected by the board's officers is 12,770, exclusive of children supervised under the heading of school attendance. This total is made up as follows:—Children boarded out apart from their own mothers, 4677; children with their own mothers, 4453; children placed in foster-homes under the Children's Protection Act, 1158; children in licensed institutions, 400; children engaged in street trading, 804; children released on probation, 1148;. The inspection of children is carried out by 33 departmental officers.

Referring to the pressing need for the establishment of training homes for State children, the report says: "A training home has been established at Parramatta for girls committed from Children's Courts, but this does not meet the requirements of the State Children's Relief Board, who desire to see established cottage homes for their wards, aged between 12 and 14 years. Children would be sent to them for six or 12 months' training in domestic subjects, prior to being indentured, and would then enter on their articles of apprenticeship better equipped for the duties they would be given to perform.

An important question is touched upon in the following paragraph of the report:—"Although the State Children Relief Board is the legal agent for arranging the adoption of children, private organisations and individuals also deal with this matter without the cognisance or consent of the board. Advertisements are arranged through the medium of the public press, without reference to the department, and operate as a cause contributing to baby-farming. The provisions of the present Act are not adequate to cope with these defects."

In regard to the Home for Infants, Paddington, it is stated that, taking into account the nature of the cases admitted, the mortality rate must necessarily be high. Since the opening of the home 424 babies have been treated, 82 having been admitted in the past year. The children visiting medical officer stated, inter alia, "One baby, 13 months old, weighed 7½lb, another, six months old, weighed 5½lb; in a third case three infants were found locked in a room without furniture, naked."

Reference is also made to the Babies' Home, Thirlmere, and the home for mothers with Thirlmere, and the home for mothers with infants at Croydon. It is pointed out that further hospital facilities for the treatment of young infants suffering with diseases of great infectivity are urgently necessary.

The number of widows and deserted wives receiving allowances from their own homes is given as 1674, the allowances being in support of 4453 children under 12 years of age.

CASUALTIES.

BRICKWORKS' FATALITY.

At the City Coroner's Court yesterday an inquest as to the death of Albert John Lee, 38, who died at the Prince Alfred Hospital on November 28, following a depressed skull fracture, resulted in a verdict of "accidental death."

In evidence, it was shown that the deceased, while working at a shale pit in the Federal Brickworks, Alexandria, on November 12, was struck on the head by a piece of shale

CAUGHT IN CORNCRACKER.

LIVERPOOL, Tuesday.

Vera Kelsey, aged 5 years, daughter of Mr. A. Kelsey, Hoxton Park, had her right hand crushed on Saturday through being caught in a corncracker. Dr. Piris found it necessary to amputate one finger.

CRUSHED BETWEEN TRUCKS.

PARKES, Monday.

Alexander Fairbairn, employed with a material gang at Park, Peak Hill, was caught between truck buffers, and his right side was badly crushed. The injured man was removed to Parkes Hospital.

CARRIER KILLED.

PARKES, Monday.

A carrier named Clark died in the local hospital through injuries caused by a blow from a rail which a horse kicked against him.

WILLIAM BOOTH MEMORIAL FUND.

The secretary of the William Booth Memorial Fund acknowledges receipt of the following contributions:—

	£	s.	d.
Amount previously acknowledged	4,280	1	0
Phillips	100	0	0
Casino Friends	20	0	0
Wunderlich, Ltd.	10	10	0
Ward and Co.	2	2	0
G. F. Eddy	5	0	0
H. Cole	1	1	0
Armidale Friend	1	0	0
Forest Lodge Friends	1	8	6
C. F. Weston and Co.	1	1	0
T. Kay	1	0	0
West Maitland Friends	3	18	0
Newtown Friends	1	11	6
North Sydney Friends	1	5	0
Total	£4313	6	0

MAN CUTS HIS THROAT.

Vines Quinlan, 34, a wharf labourer, residing at Bourke-street, Waterloo, cut his throat with a table-knife last night. He was taken to the Royal Prince Alfred Hospital by the Civil Ambulance, and life was pronounced extinct.

You've heard folks say

"Don't worry! All things come to those who wait." This may be good policy with regard to matters over which you have no control, but it doesn't seem to apply to buying tea. If you can buy purer, nicer, and more saving Tea than you now use for less or even the same money, why should you wait? Our advice is, go right away now and buy a pound of "Robur." No Tea can be purer—None nicer, and it will make more cups to the pound than any Ceylon or ordinary blended tea will make. Just try "one" pound of the No. 1 Grade. We believe you will just love it.

The "ROBUR" Tea Co.,

James Service and Co., Proprietors, Sydney, Melbourne, Brisbane, Perth.—Advt.

FEDERAL POWERS.

REFERENDUM BILLS DEBATED.

PARLIAMENT UNPOPULAR.

MR. HUGHES' DEFENCE.

The debate on the proposals to alter the Constitution was resumed to-day in the House of Representatives.

On the second reading of the bill relating to trade and commerce powers, Mr. J. Williams (Tas.) described the last referendum as a wilful waste of money. He believed that the result of another referendum would be the same.

Mr. Spence (N.S.W.) asserted that at least 341,000 persons in the Commonwealth had been affected by wages board determinations or agreements. In the past it had not been the wage-earner who broke the agreements, but the employer himself. When Parliament found that it was its duty to appeal to the people the result of the referendum would be an eye-opener to members of the Opposition.

Mr. J. Cook (N.S.W.): You will see all about the eye-opener.

Mr. Bamford (Q.) said there was not one original idea throughout the whole of the Constitution of Australia. It was taken almost entirely from the American Constitution. He desired to show members of the Opposition that the Constitution for which they claimed so much credit was nothing but a copy of something (the American Constitution) that was out of date and framed 100 years ago. He referred to what he called the present comic opera business of 14 Houses, six Governors, and one Governor-General. The result of a referendum in New South Wales in 1902 regarding reduction of members indicated that whenever they got the opportunity the electors were in favour of reducing the number of members. It was his belief that if the people had the opportunity they would vote down the State Parliaments. All being well the next Parliament he would vote for the abolition of the Senate altogether.

Mr. Livingstone (S.A.) said that the proposals would be defeated. The Federal Parliament was in bad odour throughout Australia, and he thought that if a referendum was taken on the question of abolishing the Federal Parliament, more votes would be given in favour of this than for extending the powers.

The debate was adjourned till later in the day.

Discussion was resumed on the second reading of the Constitution Amendment Bill, dealing with corporations.

Mr. W. H. Irvine (Vic.) said that the trusts in America had carried on their operations by different methods. The bill sought power to make laws with regard to the regulation or prohibition of combines, but, by taking that power, the object sought was only being achieved in an ineffectually small way. By taking the particular power over corporations, nothing like being done was being done to affect trusts and combines, but might result in mischievous and dangerous results. This bill was to carry out in effect what the High Court said in the Huddart, Parker case could not be done. It was to control the whole operations of corporations. It would allow the Commonwealth to frame laws of libel for a newspaper owned by a corporation, while State laws of libel would apply to newspapers owned by individuals. There would be one law of libel for one paper, and one for another. The same thing would apply to hotels owned by corporations and private people. This bill only touched trusts and combines in the most remote way. The Attorney-General in his speech attacked only the Coal Vend and the Sugar Company. The Coal Vend and the C.S. Co., could not be brought under the provisions of the bill to deal with corporations. Therefore, these cases had nothing to do with the bill.

Mr. Cook: It has more to do with the platform outside.

Mr. Irvine said the Attorney-General had made a thinly-veiled attack on the High Court, and it was a great pity that the Attorney-General should be attacking the High Court. It was the prime duty of the Attorney-General to protect the Judges. Mr. Hughes had clearly shown by his speeches and interviews that it was his desire to show that Mr. Isaacs was right in the coal vend case, and the Court of Appeal was wrong. That was not the attitude he should take up. They ought to expect from the Attorney-General that he would maintain the High Court in the respect of people. The only thing necessary to deal with corporations was one to deal with the creation and winding-up of corporations. That would enable them to deal with the only evil which existed—the want of uniformity of company laws under which they could prohibit a corporation holding shares in another company, and thus prevent a lot of the trouble in regard to trusts and combines. The bill was not directly connected with trusts and combines. It would only prevent corporations from holding shares in several companies, only one of the many different methods employed by trusts and combinations.

Mr. Cook (N.S.W.) said he wanted to correct some of the statements made by the Attorney-General in referring to the coal vend case. Mr. Hughes hardly made a statement that was literally correct. It was well known that there was no coal combine in New South Wales.

Mr. Cann (N.S.W.): There is one in each district.

Mr. Cook: Do you say that the coal vend in the western districts should be dissolved?

Mr. Cann: No.

Mr. Cook said everyone of the vends had been forced into existence by the miners. The miners of Newcastle just lately went to get the employers to put the price up again, but the owners refused to do so. There was no one coal combine. There were three distinct districts, which were competing with each other. The Newcastle coal had to compete with the coal of the world, and it could not be compared with oil in America. There was no combine in coal. All that there was an agreement between the owners and the miners. There was not a member in the House representing coal districts who would have a finger laid on the vends. The miners would not agree to the price of coal being lowered. It was just as well that these facts should be known. Hear, hear.) It was a fair and reasonable arrangement and the only way of guaranteeing to the miner a living wage. Mr. Hughes had said that the agreement between the vend and the shipping companies was a distinct restraint of trade, but he (Mr. Cook) defied members to substantiate the statement. It was said by the Attorney-General that there was no competition between the northern, southern, and western districts. Although Mr. Hughes had made much of the misdoings of the vend, he intended Mr. Wise to say in the High Court that the Government was not launching the prosecution against the coal vend. Mr. Hughes had blessed the coal vend and the shipping combine, and said they were necessary to secure good and reasonable wages for the men in the coal vend and on the ships. Mr. Hughes said that he had no plan as to the scope of the powers he asked for. There must be a plan, and the people of the country would want to know what the Government proposed to do with the powers before they voted for them. It showed that the proposition before the House was not of much use, when it was remembered that the Labour party had been saying all along that the power to regulate monopolies was of no use—they must be nationalised. The people would say to the Labour party: "use this and trust bill, which you have never used at all."

Mr. Catts (N.S.W.) said that the States had power to make laws for the peace, order, and good government of the States without any restrictions except those imposed by the Commonwealth Constitution The States did not do insane and unreasonable things. Then what reason was there for thinking that the Commonwealth would?

Mr. Groom (Q.) said that it had been asserted by an eminent counsel in the United States that the oil trust prosecution did good, because it caused the "unfair tactics to be discontinued." That was not the opinion of an amateur, but of one who went through all the cases, and knew what he was talking about. There was an anti-trust Act in the Commonwealth which could be put into operation at any time.

On the motion of the Minister for Customs, the debate was adjourned.

The debate on the Trade and Commerce Bill was resumed.

The Attorney-General at length reviewed the criticism of members of the Opposition. Mr. Deakin, he said, made a speech that was perfectly sane, being full of generalities. Sir John Quick was the only member who had gone into detailed facts. He had published a list of things the States would not be able to deal with if the proposals were carried.

He (Mr Hughes) did not agree with him on that point. An American authority clearly shows that the States would have control of trade and commerce within a province. There was nothing in the charge that the proposals would lead to unification and emasculation of State powers. The Sherman Act of the United States was the most inept piece of legislation ever drafted by the hand of man. Any trust prosecuted under the Act had benefited by the prosecution. The facts brought out in the coal vend case showed that a greater monopoly existed than that proved in regard to the Standard Oil Company. The operations of the vend and the shipping combine raised the prices of coal and freight 46 per cent. to 56 per cent. If the facts brought forward were insufficient to bring about a conviction in this case, then it would be impossible to get a conviction under the present legislation. It had been asked why they had not prosecuted the Sugar Company and the tobacco monopoly. The reason for this was because authorities showed they had no power over trusts in regard to manufacture. After the tobacco commission had reported, the Crown Solicitor gave an opinion that there was no evidence of an unlawful combination, or any breach of the Anti-trust Act, or of any policy of exclusive dealing on retailers. That opinion was obtained when Mr. Deakin was in office. He (Mr. Hughes) had asked the Crown Solicitor for an opinion. The Crown Solicitor reported that it would be madness to prosecute in the light of the High Court decision in the Vend case.

Continuing, Mr. Hughes said he never suggested the fixing of retail prices. So it was nonsense to talk about fixing the price of a loaf of bread. The broad principle was not to regulate prices where there was competition, but only where there was no competition.

Mr. W. H. Irvine: Do you speak for the Government?

Mr. Hughes: I speak for myself. I might ask the hon. member if he is interrogating me with the authority of the Opposition? (Ministerial laughter.)

In conclusion, the Attorney-General said the Labour party has its record. The party would say to the people, "This is the manifesto upon which we will act for the next three years. It will be the extent of our legislation under these powers. If we want to go further we will come to you at the end of the three years and ask your authority to do so. Upon this the party will stand or fall."

The second reading was agreed to by 41 votes to 30. The voting was as follows:—

Yes—Fenton, Mathews, P. Moloney, Charlton, W. J. Johnson, Cann, M'Dougall, Higgs, West, Catts, Howe, Chanter, Mahon, Page, Brennan, Bennet, Wise, Webster, Carr, Archibald, Brown, Osborne, L. Smith, Bamford, Riley, Jensen, Spence, F. Foster, Scullin, Poynton, Watkinson, O'Malley, Anstey, Fraser, Tudor, Thomas, Roberts, Hughes, D. Mahony, Fisher, Nous.—Livingstone, Fowler, Hedges, Sinclair, Fairbairn, Ryrie, Sampson, R. Foster, W. H. Irvine, B. Smith, Wynne, Chapman, Harper, Kelly, Thomson, Palmer, Salmon, Gordon, Greene, M'Williams, Glynn, Quick, Groom, Deakin, Cook, Forrest, Best, Atkinson, Fuller, W. E. Johnson.

The bill was taken through committee without debate, but on the second clause a division was called, which resulted in it being carried by 40 to 30 votes.

The third reading was agreed to by 41 votes to 30.

PERSONAL.

Lord Liverpool, the new Governor of New Zealand, is a passenger by the R.M.S. Malwa, which arrived at Fremantle yesterday. Lord Liverpool declined to make any statement beyond stating that he was pleased to be in Australia. The members of his staff are Captain Eastwood, Mr. Cavan Hamilton, Captain Shawe, acting military secretary, and Lieut. H. Hutton, of the Royal Welsh Fusiliers. Captain Eastwood is the only member of the staff accompanying Lord Liverpool.

Lady Stout and Miss Stout were passengers by the R.M.S. Malwa, which arrived at Fremantle yesterday.

Sir Joseph Ward, ex-Prime Minister of New Zealand, who is on his way to England, arrived in Sydney from Melbourne yesterday morning, and left in the evening on his return to the southern capital, en route to Adelaide, to join the R.M.S. Mongolia, homeward bound. Sir Joseph is on a purely holiday tour. "This is the first holiday I have had for 25 years," he said last evening. "I am going with my wife, daughter, and son to the old country to have a good look round, for I am in the humour to see the sights and to enjoy myself. I will return in time for the next session of Parliament in New Zealand."

Mr. James Allen, New Zealand Minister for Finance, will pay a visit to Australia in about a fortnight's time, arriving in Sydney on the 17th inst.

At a meeting of the conjoint board of the Royal Prince Alfred Hospital (which consists of the Senate of the University sitting with the board of directors of the hospital) Dr. Herbert J. Marks, M.A., M.D., M.R.C.S., L.R.C.P., was appointed an honorary surgeon for diseases of the ear, nose, and throat; and Dr. H. H. Schlink, M.B., C.M.S. (who had previously resigned the position of medical superintendent of the hospital) was appointed an honorary assistant gynecological surgeon. Both of these positions had been newly created.

The recent death of Mr. Justice O'Connor was made the subject of deeply regretful reference at yesterday morning's sitting of the Queensland Full Court, held in Brisbane.

WOMEN'S WORK.

APTITUDE OF AUSTRALIANS.

Lady Chelmsford presided at a meeting of the National Council of Women yesterday, held at the rooms of the Women's Club, Stanway House, King-street. There was a large attendance.

Referring to the varied activities that were centred in the National Council of Women, Lady Chelmsford said that in order that the work should be thorough, as many societies as possible should be affiliated, and they should bring under the notice of the council anything that they were interested in. It was essential that the women should carefully think things out first, then they would influence public opinion not by what they imagined, but by what they knew. One of the most striking features of Australia was the wonderful way the women carry things through. In England they did not realise the power of women in this way. They did not lead such busy lives as the women of Australia, and the philanthropic and social work of the women of Australia was, she thought, the most striking thing she had noticed here. There being none of the other sex present, she felt free to say those things. (Laughter and loud applause.)

PETERSHAM LIBERAL LEAGUE.

The annual meeting of the women's branch of the Petersham Liberal League was held last evening in the local town hall.

The annual report showed that the league numbered 223 members.

Mr. J. J. Cohen, M.L.A., delivered an address.

HOSPITAL CHARGES.

OFFENDED AUTHORITIES

BRISBANE, Tuesday.

In the Legislative Assembly to-day Mr. Swayne protested against the charges made against the Mackay Hospital committee in connection with the outbreak of diphtheria.

The Home Secretary said the Health Department was called in to do what the hospital committee and local authorities failed to do. The commissioner in doing his duty offended the dignity of the gentlemen forming those bodies. As long as he was the head of the department he would stand behind the commissioner. The life of one child was of more value than the dignity of all the local authorities in the State.

NEW ZEALAND LABOUR FEDERATION.

WATERSIDE WORKERS' STRIKE.

AUCKLAND, Tuesday.

At a meeting of the executive of the Federation of Labour held here to-day, it was decided to notify the Timaru waterside workers that they must resume till the Federation executive had an opportunity of thoroughly investigating the dispute.

The Federationists have taken re-possession of the miners' Union Hall at Waihi. They unlocked the door with a duplicate key and walked in. The hall had been locked up, no person being on the premises.

Official notice has been given by the Waihi Company that only men who are members of a union registered under the Arbitration Act will be employed in the mine.

SHIPPING.

ARRIVALS.—Dec. 3.

Manuka, s, 4826 tons, Captain Stringer, from Wellington and New Zealand ports. Passengers—Misses Lillie-Brook and maid, Crompton, Farr, Lauderdorper, Clelland, Mesdames Maier, Wilson, Reed, Whitmore and infant, Bonevallan, Harris, Spinks, Anley and child, Messrs. Stewart, Cole, Massey, Hammond, Bruning, Wilson, Cullins, Reed, Whitmore, Sullivan, Mountford, Napier, Hermanns (2), Bonette, Pettiter, Kerr, jun., Harris, Gee, Ansley, Shaw, White, Brown, Bott, Clelland, Captain Maier, Prof. Farr, Mons. Bonvillan. Union S.S. Company, Ltd., agents.

Dunedoerff, s, 5877 tons, Captain Baegert, from Hamburg, via ports. German-Australian S.S. Company, agents.

Barwon, s, 2200 tons, Captain Mills, from Melbourne and Geelong. Huddart, Parker, Ltd., agents.

Burwah, s, 3273 tons, Captain Snow, from Port Kembla. Howard Smith Company, Ltd., agents.

Nardoo, s, 2807 tons, Captain Walden, from South Australian ports. G. S. Yuill and Co., Ltd., agents.

Karori, s, 1883 tons, Captain Murray, from Melbourne, Union S.S. Company, Ltd., agents.

Tarcoola, s, 2050 tons, Captain Lang, from Port Pirie. G. S. Yuill and Co., Ltd., agents.

Inga, s, 942 tons, Captain J. Bull, from Auckland. R. K. Lamb and Co., agents.

COASTWISE.—Karuah, s, from Port Stephens; Namoi, s, Duckenfield, s, Queen Bee, s, from Newcastle; Dorothy, s, from the North Coast; Kiama, s, from Kiama; Cycle, s, from Wollongong; Wandra, s, Dunmore, s, Heroine, s, Marjorie, s, and Sphene, s, from the South Coast.

DEPARTURES.—Dec. 3.

Surveyor, s, for Newcastle.

H.M.S. Pyramus, for trial trip.

Wakatipu, s, for Launceston.

Eastern, s, for Melbourne.

Westralia

MONETARY AND COMMERCIAL.

STOCKS AND SHARES.

A large volume of business was carried through on Change yesterday at rather easier prices.

Variations of late rates were:—

RISE.		FALL.	
Bellambi, New Party	/3	North Coast Steam	/6½
Allen Taylor	/3	Australian Gas ..	2/6
Tooth & Brewery ..	/3	Sydney Trust	/3
R. Murray and Co. ..	1/9	Bowron Bros.	/3
Robinson's	/3	Joe Gardiner	1/
		R. H. Gordon	2/6
		Standard Waygood	/1½
		Metro., 10 p.c., pref.	/6
		W. and B. Island..	/3

Closing quotations were:—

Company.	Amount of Shares.	Shares paid up.	Last Div. per annum.	Last Sales.	Prices: Buyers.	Sellers.	Yield to Investor.
STOCKS.							
N.S.W. F. S.							
Do., Govt. opt.				2	74	77½	4
Do., Govt. opt.				31	87	88	4
Do., due 1918				4	99	99	4
Do., due 1919				4	99	99½	4
Do., due 1927							4
Do., due 1924				1	98	98	4
Do., due 1924				3	88	88	4
Do., due 1925				31	96 10/	96	4
Do., due 1923				2	94	94	4
Do., due 1925				23	93	93	4
Do., due 1926				2	93 10/	93	4
Do., due 1915				31	100 10/	100½	4
Do., due 1928				3	87	87	4
Do., due 1925				2	87	85	4
BANKS.							
Australasia,	40	40	17	120/10	120½		
Aus. B. Com.	1	1	2½	10/6	10/9	10/7½	4
Bank of N. Q.	1	60/3	6	42/9		45/9	6
City of Sydney	8	8	3	3/5/	3½		5
Comm. Bkg.	40	5	5	5	90		5
Com. of Sydney	5	15	10	25/10	25½		4
Ditto, new	25	6	6		18½		18½
Com. of Aust.	20/	10/		12/10	12/9		
Dutch, pref.	10	10	3	5/10/			
E. S. and A.	25	25	8				13½
London Bank	20	20	8				
Ditto, pref.	10	10	10				
Nat. Bk. of Aust.	25	25	10	40/5			40½
Q'land Nat.	5	5	3	8/4	8½		
N. Zealand	10	10	15	10/10	10½		
Union	25	25	14	98/10		98½	
DEPOSITS.							
A.M.C. Insur.			4	15/10	15/11	15/4½	
C. of A. Assets			3	17/10½	19/		
S. S., and A.							
Insur., pref.			2	19/6	11/6	12/7½	
Ditto, ord.			4	17/3	16/9		
Ditto, deb.			4	17/	16/9		
Q'land Nat.			5½	30/6	30/9		
STEAM.							
Adelaide			8		87/6		
A. Ferry			4	24	52/9	24/	
Howard Smith			1	15	52/	48/6	
Ditto, pref.			1	5	22/	19/9	
Richard's, Parker			1	5	20/		
Ditto, pref.			1	5	22/	22/	
Hunters			1	15	14/6	14/	15/
Kosmopolite			1	2½	25/6	25/3	
North Coast			1	2½	27/6	27/6	
Pat. Jackson			10/	15	42/6	43/6	
Sydney Ferries			1	10	40/	39/9	40/6
Ditto, pref.					20/	19/9	19/
Union of N.Z.			1	9	90/		89/
INSURANCE.							
A. M. Fire			15/	14	48/		47/
Col. Mutual				1	57/3		48/
I.O.A.			10/	5/			5/6
Mer. Mutual			1	1	20/		20/
New Zealand			40	2	126/	66/	40/
Queensland			12/4	10	32/		
Reinsurance			10/	5/	5/1		5/6
United			20	12½	61/10/		61
GAS.							
Australian			5	15	14/10/	14/	6
Albury			12/6	10		21/	
Katoomba			1	10			
Maitland			5	10		10/	
Metro. new			1	10		39/6	
Ditto, new			1	7/6		27/	14/
Do. 1st issue			1	1/6		8/6	3/6
Do. 2nd				1			8/6
Newcastle			2	7½		8½	8½
North Shore			2	7½			8½
Ditto, new			17	20		22/	21/9
BREWERIES.							
C. and W. Bros.			1	44		15/	15/6
Tooth's			15	70		26/	26/
Tooheys			16	70		19/	18/9
Tooth's			1	10		50/9	5/6
DISTILLERIES.							
Aarons' Ltd.			7	12½	10/	9/6	10/
Anderson's, and			1	5		14/	6/
A. Broad & Co.			1	10		18/	18/6
Alderson			1	7		18/	18/6
Allen Taylor				10		27/9	25/6
Anderson, Co.			1	8		26/	
African Coke			1	12		26/	26/
Aus. Distg.			1	5		20/	22/6
Aus. Wireless			1	5		15/6	
Aus. Bk. Glass			1	10		23/	24/6
Beard, Watson			1	10		23/7½	25/6
Bonnin Bros.			1	6		21/9	20/6
Brenan's			1	10		13/	12/10½
B.H.W. Supply			1	10		21/6	23/
Brooke, H. and			1	10		30/3	29/6
Bunge, Philip			1	10		27/6	27/6
Col. Sugar			20	20		21/10/	22/
Dalgety, Co.			5	5		6/5/	6/
Dunlop			1	10		25/6	26/
Emu Bay Rail.			1	5			4/6
Emu P. & S. R.			1	10		8/	7/6
E. Rice, Co.			1	5		11/3	11/
Farmer and Co.			10	10		21/6	19/
Ditto, pref.			10	10		11/6/	11/
Fletcher, Ghelf			1	5		17/6	17/6
G. Mort, etc.			1	10		29/	44/
Gendle Smith			15/	3		17/6	17/3
H. J. Devlin				10		10/	25/6
Ditto, contg.			1	10		14/6	14/6
Ditto, pref.			1	10		10/6	10/6
H. Jones Coop.			1	10		25/	25/
Hoyt's Metropole			1	10		34/9	24/
H. McEnnis			1	10		26/6	27/
Ditto, pref.			1	10		25/	25/
Hyd. 2. Hlas.			1	10		23/9	23/
Ironite			1	1		2/6	2/6
J. D. Williams			1	15		19/	19/4½
J. Fielding			1	10		24/6	
J. C. Ludowici			1	10		24/6	24/9
J. Sharp, Sons			1	10		22/9	18/6
Joe Gardiner			1	10		27/	27/
Marchant's			1	10		30/	31/
M. Clark, Co.			1	8		25/	25/3
Ditto, pref.			10	10		10/6	10
Metters			1	10		23/	22/3
Mick Simmons			1	10		24/	22/6
Moffins'			1	10		24/6	
Mont de Piete			12½	10		24/6	25/
Ditto, new			1	10		24/6	25/
Mott's Dock			1	10		6/	6/
Ditto, new			1	10		6/	6/
N.S.W. F.F.L.			16	16	6d	22/6	22/6
Nicholson's				1		1/6	1/6
N.S. Cohsenm			1	1		2/6	16/6
Paul and Gray			1	10		6/6	6/3
Perdrian			1	1		24/6	25/
Perry, Trust			10	10		14/6	14/6
Penn, Trust			1	5		8/6	8/
Pitt, Son, Badg.			15/	15		27/	27/
I. S. Rubber			1	5		26/6	26/3
R. H. Gordon			1	10		26/	26/3
Ditto, pref.			1	10		20/6	21/
R. and Wrench			1	7		21/6	21/3
Rutgers'			1	10		24/	24/
Silverton Trams			1	1		1/6	1/6
Spencer's			1	1	12½	11/9	12/6
Sam. Waygood			1	10		20/	21/
Ditto, new			1	10		20/	20/
Sun Newspaper			1	10		26/	25/
Sydney Ferries			10	10		12/	12/
Syd. Hydraulic			1	8		20/	21/
Ditto, contg.			1	10		10/6	8/6
Syd. Ice Stor.			1	10		24/6	23/6
Syd. Tram'way			20/	20/		10/	21/
W. E. Smith			1	7		15/	15/9
W. H. Soul			1	10		24/	24/
Wiston Glue			1	10		26/	25/6
Ditto, pref.			1	10		20/6	20/6
Winchcombe,			1	10		15/3	15/3
Wy. Gerlich			1	5/		24/3	24/6
Ditto, pref.			1	7		6/	6/
Wright, Heaton			2½	20		80/	81/
LAND AND B.							
Commercial			4½	2½		10/	
Haymarket				5		30/	5/
Industrial			20	20		1	16/
International			1	1/6		2/6	
Newcastle			2	7½		8½	8½
COAL.							
Abermain			1	1		10	
Ditto, new			1	1/		2/	
Bellambi			1	1		17/	20/
Bel. Greta			1	1		17/	20/
Bulli			1	1		17/	17/6
Bulga			1	1		2/	
Ditto, new			1	1		2/	
Burwood			1	1		2/	
Caledonian			1	1		2/	
Clarence			1	1		2/	
Ditto, new			1	1		2/	
Coal Cliff			1	1		2/	
Ditto, new			1	1		2/	
Ditto, 2nd			1	1		2/	
Ditto, new			1	1		2/	
Ditto, 3rd			1	1		2/	
Ditto, new			1	1		2/	
Ditto, 4th			1	1		2/	
Ditto, new			1	1		2/	
Ditto, 5th			1	1		2/	
Ditto, new			1	1		2/	
Ditto, 6th			1	1		2/	
Ditto, new			1	1		2/	
Ditto, 7th			1	1		2/	
Ditto, new			1	1		2/	
Ditto, 8th			1	1		2/	
Ditto, new			1	1		2/	
Ditto, 9th			1	1		2/	
Ditto, new			1	1		2/	
Ditto, 10th			1	1		2/	
Ditto, new			1	1		2/	
Ditto, 11th			1	1		2/	
Ditto, new			1	1		2/	
Ditto, 12th			1	1		2/	
Ditto, new			1	1		2/	
Ditto, 13th			1	1		2/	
Ditto, new			1	1		2/	
Ditto, 14th			1	1		2/	
Ditto, new			1	1		2/	
Ditto, 15th			1	1		2/	
Ditto, new			1	1		2/	
Ditto, 16th			1	1		2/	
Ditto, new			1	1		2/	
Ditto, 17th			1	1		2/	
Ditto, new			1	1		2/	
Ditto, 18th			1	1		2/	
Ditto, new			1	1		2/	
Ditto, 19th			1	1		2/	
Ditto, new			1	1		2/	
Ditto, 20th			1	1		2/	
Ditto, new			1	1		2/	
Ditto, 21st			1	1		2/	
Ditto, new			1	1		2/	
Ditto, 22nd			1	1		2/	
Ditto, new			1	1		2/	
Ditto, 23rd			1	1		2/	
Ditto, new			1	1		2/	
Ditto, 24th			1	1		2/	
Ditto, new			1	1		2/	
Ditto, 25th			1	1		2/	
Ditto, new			1	1		2/	
Ditto, 26th			1	1		2/	
Ditto, new			1	1		2/	
Ditto, 27th			1	1		2/	
Ditto, new			1	1		2/	
Ditto, 28th			1	1		2/	
Ditto, new			1	1		2/	
Ditto, 29th			1	1		2/	
Ditto, new			1	1		2/	
Ditto, 30th			1	1		2/	
Ditto, new			1	1		2/	
Ditto, 31st			1	1		2/	
Ditto, new			1	1		2/	
Ditto, 32nd			1	1		2/	
Ditto, new			1	1		2/	
Ditto, 33rd			1	1		2/	
Ditto, new			1	1		2/	
Ditto, 34th			1	1		2/	
Ditto, new			1	1		2/	
Ditto, 35th			1	1		2/	
Ditto, new			1	1		2/	
Ditto, 36th			1	1		2/	
Ditto, new			1	1		2/	
Ditto, 37th			1	1		2/	
Ditto, new			1	1		2/	
Ditto, 38th			1	1		2/	
Ditto, new			1	1		2/	
Ditto, 39th			1	1		2/	
Ditto, new			1	1		2/	
Ditto, 40th			1	1		2/	
Ditto, new			1	1		2/	
Ditto, 41st			1	1		2/	
Ditto, new			1	1		2/	
Ditto, 42nd			1	1		2/	
Ditto, new			1	1		2/	
Ditto, 43rd			1	1		2/	
Ditto, new			1	1		2/	
Ditto, 44th			1	1		2/	
Ditto, new			1	1		2/	
Ditto, 45th			1	1		2/	
Ditto, new			1	1		2/	
Ditto, 46th			1	1		2/	
Ditto, new			1	1		2/	
Ditto, 47th			1	1		2/	
Ditto, new			1	1		2/	
Ditto, 48th			1	1		2/	
Ditto, new			1	1		2/	
Ditto, 49th			1	1		2/	
Ditto, new			1	1		2/	
Ditto, 50th			1	1		2/	
Ditto, new			1	1		2/	
Ditto, 51st			1	1		2/	
Ditto, new			1	1		2/	
Ditto, 52nd			1	1		2/	
Ditto, new			1	1		2/	
Ditto, 53rd			1	1		2/	
Ditto, new			1	1		2/	
Ditto, 54th			1	1		2/	
Ditto, new			1	1		2/	
Ditto, 55th			1	1		2/	
Ditto, new			1	1		2/	
Ditto, 56th			1	1		2/	
Ditto, new			1	1		2/	
Ditto, 57th			1	1		2/	
Ditto, new			1	1		2/	
Ditto, 58th			1	1		2/	
Ditto, new			1	1		2/	
Ditto, 59th			1	1		2/	
Ditto, new			1	1		2/	
Ditto, 60th			1	1		2/	
Ditto, new			1	1		2/	
Ditto, 61st			1	1		2/	
Ditto, new			1	1		2/	
Ditto, 62nd			1	1		2/	
Ditto, new			1	1		2/	
Ditto, 63rd			1	1		2/	
Ditto, new			1	1		2/	
Ditto, 64th			1	1		2/	
Ditto, new			1	1		2/	
Ditto, 65th			1	1		2/	
Ditto, new			1	1		2/	
Ditto, 66th			1	1		2/	
Ditto, new			1	1		2/	
Ditto, 67th			1	1		2/	
Ditto, new			1	1		2/	
Ditto, 68th			1	1		2/	
Ditto, new			1	1		2/	
Ditto, 69th			1	1		2/	
Ditto, new			1	1		2/	
Ditto, 70th			1	1		2/	
Ditto, new			1	1		2/	
Ditto, 71st			1	1		2/	
Ditto, new			1	1		2/	
Ditto, 72nd			1	1		2/	
Ditto, new			1	1		2/	
Ditto, 73rd			1	1		2/	
Ditto, new			1	1		2/	
Ditto, 74th			1	1		2/	
Ditto, new			1	1		2/	
Ditto, 75th			1	1		2/	
Ditto, new			1	1		2/	
Ditto, 76th			1	1		2/	
Ditto, new			1	1		2/	
Ditto, 77th			1	1		2/	
Ditto, new			1	1		2/	
Ditto, 78th			1	1		2/	
Ditto, new			1	1		2/	
Ditto, 79th			1	1		2/	
Ditto, new			1	1		2/	
Ditto, 80th			1	1		2/	
Ditto, new			1	1		2/	
Ditto, 81st			1	1		2/	
Ditto, new			1	1		2/	
Ditto, 82nd			1	1		2/	
Ditto, new			1	1		2/	
Ditto, 83rd			1	1		2/	
Ditto, new			1	1		2/	
Ditto, 84th			1	1		2/	
Ditto, new			1	1		2/	
Ditto, 85th			1	1		2/	
Ditto, new			1	1		2/	
Ditto, 86th			1	1		2/	
Ditto, new			1	1		2/	
Ditto, 87th			1	1		2/	
Ditto, new			1	1		2/	
Ditto, 88th			1	1		2/	
Ditto, new			1	1		2/	
Ditto, 89th			1	1		2/	
Ditto, new			1	1		2/	
Ditto, 90th			1	1		2/	
Ditto, new			1	1		2/	
Ditto, 91st			1	1		2/	
Ditto, new			1	1		2/	
Ditto, 92nd			1	1		2/	
Ditto, new			1	1		2/	
Ditto, 93rd			1	1		2/	
Ditto, new			1	1		2/	
Ditto, 94th			1	1		2/	
Ditto, new			1	1		2/	
Ditto, 95th			1	1		2/	
Ditto, new			1	1		2/	
Ditto, 96th			1	1		2/	
Ditto, new			1	1		2/	
Ditto, 97th			1	1		2/	
Ditto, new			1	1		2/	
Ditto, 98th			1	1		2/	
Ditto, new			1	1		2/	
Ditto, 99th			1	1		2/	
Ditto, new			1	1		2/	
Ditto, 100th			1	1		2/	

† Where dividends are interim the average for the year is quoted. Yields based on last sales.

STOCK EXCHANGE SALES.

The following sales were reported:—Morning: Port Swettenham, 26/6; Colonial Sugar, £39/10/; Australian Gas, £14/10/; Goldsborough, Mort, and Co., 44/; 44/3; Allen Taylor and Co., 25/9; Fresh Food and Ice, 23/6, City Bank (new), £5.

Noon: Australian Bank o' Commerce shares, 19/6; Bank of New South Wales, £40/5/; Australian Gas, £14/10/; Greater J. D. Williams, 18/4½, 18/6; Nicholson and Co., 16/.

Afternoon: North Coast Steam, 27/3; Australian Bank of Commerce, deposits, 15/11; Burns, Philp, and Co., 27/10½; Balmain Ferry, 10/; Greater J. D. Williams, 18/6; Newcastle Building, 24/6, Goldsbrough, Mort, and Co., 44/3, 44/; Castlemaine Brewery and Wood Brothers, 15/; Colonial Sugar, £39/10/; R. H. Gordon, 27/6; Sydney Ferries, 40/; Tooth and Co., 50/9; Bowron Bros., 12/; Greater J. D. Williams, 18/9, 19/, 19/3; two months 19/3; one month 19/3; Standard Waygood, 38/, 38/6, 38/4½; Metropolitan Coal, 10 p.c., 11/; Bank of New South Wales, £40/5/; Colonial Sugar, £39/10/; Queensland Insurance, 39/; Wickham, 25/; J. D. Williams, 19/3; Joe Gardiner, 18/.

INTERSTATE EXCHANGES.

MELBOURNE, Tuesday.

To-day's sales were:—Goldsbrough, Mort, 44; Dunlop Rubber (ord.), 25/6; "Herald" and "Weekly Times," 36/6; Huddart, Parker, pref., 22/3; New Northcote Brick, 7/6.

Afternoon:—Goldsbrough, Mort, 44/, Melbourne Tramway, 41/9; Dunlop Rubber, ord., 25/6; "Herald" and "Weekly Times," ord., 36/6; Huddart, Parker, pref., 22/3; New Northcote Brick, 7/6; Wunderlich, pref., 24/6; Howard Smith, pref., 19/6.

ADELAIDE, Tuesday.

To-day's sales were:—South Australian Gas, £11/7/.

FINANCIAL.

HIGH PRICES.

Mr. J. A. Hobson, the well-known Economist, contributes to the "Contemporary Review" for October a suggestive examination of the causes which have brought about the present rise of prices. He believes that too much stress has been laid upon the effect of the increased output of gold. "So far," he says, "as the rise of general prices is attributed to an increased supply of money, it is to the enlargement of the credit system we must chiefly look, and in considering the causes of this enlargement we must pay more attention to other causes than to the gold reserve." The increased output of gold has, of course, been a useful and perhaps an essential factor in the enormous enlargement of the credit system, but the existence of machinery for issuing credit, and of a gold reserve for guaranteeing it, does not in itself explain the rapid increase of actual credit which has taken place. Great masses of new credit have been created by the rapid expansion of investment in the United States, South American countries, North-west Canada, Japan, and other parts of the world. Side by side with the acceleration of the supply of money Mr. Hobson considers that there has been a retardation in the rate of supply of the goods which are exchanged against the money. There has, of course, been a continuous advance in the world's output of goods and services, but the question is one of the relative pace of increase. The destruction of wealth involved in the costly wars in South Africa and in the Far East has been accompanied by an enormous increase of expenditure on armaments throughout the world. On the one hand this has removed millions of able-bodied workers from productive employments into the military and naval services. On the other, it has caused millions of industrial workers to expend their labour in making military and naval apparatus, instead of making the goods upon which the money spent on armaments would have been spent had it been left in the pockets of the taxpayers.

"COMBINES" AS A FACTOR.

The rise of trusts, cartels, conferences, pools, and other forms of trade combination or agreement, Mr. Hobson considers, have tended to raise prices by means of a control of output, a normal result of the formation of a combine being to restrict the rate of production, making it lower than it would be under any form of free competition. The great and necessary increase in the expenditure of distribution as the area of business operations enlarges has also helped to raise the price paid by the ultimate consumer. An additional cause is to be found in the increased expenditure on luxurious goods and services to be noted in the leading nations of Europe and America. Perhaps one of the most important causes of the retardation of production is to be found in the sinking of a large and growing proportion of the total capital and labour in road-making and other developmental processes in new and backward countries. This means the application of a vast amount of productive energy to kinds of work the full fruitfulness of which only a long period of time to mature. In the long run the economy of such a proceeding may be thoroughly sound, but in the meanwhile it may and seemingly must involve a period of abstinence, a reduction in the rate of production of early marketable goods. "While the development of the large, rich tracts of agriculture and of mineral resources in the new countries has advanced further we may expect," concludes Mr. Hobson, "no large an increase in the output of the world-supply of foods and raw materials as to more than offset the increased manufacture of money. A fall of prices will then ensue. But at present it appears as if the world were passing through a period in which an unusually large proportion of its productive energy was being applied to the developmental processes, and a correspondingly smaller proportion to the processes turning out final commodities for consumption."

BOVRIL AUSTRALIAN ESTATES.

The report of the above company for the 12 months ended December 31 last states that the accounts show a profit of £21,452, as compared with £18,991 for the previous year. The amount brought into the accounts from last year being £19,926, gives a total profit for the year of £41,378. The directors propose to write off the balance of preliminary expenses, amounting to £6255, and to carry forward £35,123. The closing stocks of cattle upon the property are largely in excess of the opening stocks. During the season the herd has increased the large total of 24,396. The directors regret to report that owing to unfavourable markets, to drought in other States, and to droving losses the proceeds of the sales have fallen considerably below their expectations, only £15,926 having been received on this account. The station manager's reports as to the condition of the herds are quite satisfactory. The negotiations with the Government of Western Australia for the erection of meat works, referred to in last year's report, are still in progress. Though no definite conclusion has yet been reached, the directors are assured that this important factor in the development of the enormous cattle industry of Australia is having the serious attention both of the State and Commonwealth Governments. Much of the success of the company's operations will depend upon the establishment of an adequate meat factory in the locality, as it is by this means that its large and growing stocks of cattle can be most profitably dealt with. Pending the final decision of the Government further action on the part of the directors has naturally to be deferred. As the profits of the year are largely represented by the increased stocks of cattle, the directors cannot recommend any distribution by way of dividend.

COMMONWEALTH BANK RETURNS.

The following are the returns for the Victorian department of the Commonwealth Bank for the week ended November 30 and to date:—

	Week Ended		To date.	
	23.	30.	Totals.	
New accounts number	300	..	9,986	
Deposits	£21,951	..	£417,982	
Withdrawals	£5,344	..	£72,609	

A branch was opened during the week on H.M.A.S. Tingira, and £104 was deposited.

THE VALUE OF MONEY.

An interesting letter has been received locally from Mr. Alfred Gilbert, managing director of the London Agency, Ltd., in which reference is made to the value of money in Australia as against Canada. Mr. Gilbert writes:—

Since I had the pleasure of addressing you at the end of last year the drain of capital for investment abroad—especially to Canada—has had the natural effect of raising the rate of interest demanded by those who control it.

So that at least one-half per cent. more would have to be paid than at the same time last year on a similar security, and one might say that the popular demand was for a well-secured investment that will return double its value.

This was the position before the outbreak of the Balkan War, and the increase of the bank rate to 5 per cent., but until more normal conditions prevail the best first mortgage brokers would not advise any ordinary public issue.

First-class mortgages and similar securities in Canada still continue to offer a very attractive return to English capital, while it is curious that rates ruling for this class of investment in Australia are hardly sufficient to attract investigation here.

Probably when population flows as freely towards the southern hemisphere as it recently has to Canada the demand for money in Australia will raise the current rate of interest, and then will attract foreign capital even if they have not already tended in that direction.

"NOT NEGOTIABLE."

Problems connected with cheques are always of interest. Here is one taken from the educational section of the "Bankers' Magazine":—

Have the words "Not negotiable" written across the face of an order cheque, without transferee lines or the name of a banker, any, and, if so, what, legal effect?

The words "not negotiable" do not of themselves constitute a crossing within the meaning of the Bills of Exchange Act. Section 81 (section 87 of the Australian Act) of the Act says: "Where a person takes a crossed cheque which bears on it the words 'not negotiable,' he shall not have and shall not be capable of giving a better title to the cheque than that which the person from whom he took it had." It will, therefore, be seen that, in order that the words may have this statutory effect, the cheque on which they appear must be a crossed one. As far as the paying and collecting bankers are concerned, their protection under the Bills of Exchange Act depends upon the cheque being a crossed cheque within the meaning of the Act.

But can it be said that the drawer intends the words should mean "not transferable?" A crossed cheque bearing the words "not negotiable" contemplated in section 81 as above, is still transferable, but where the title of the transferor is defective, a person taking the cheque from him cannot acquire a better title thereunder than the transferor had. It is well known, however, that customers can impose obligations and restrictions on their bankers outside strictly legal limits, and it may be, therefore, that the customer intends to convey by the words that the cheque shall not go beyond the payee. But the cheque being to "

MINING.

MORE CHEERFUL MARKET RULES.

FOLLOWING LONDON LEAD.

COPPER AND SILVER SHARES FIRMER.

A decidedly more cheerful note was sounded in the market yesterday morning, and the result was not only an increased amount of business transacted, but values generally were of a more buoyant character than has been the case for some time past.

The chief factors in this change from the somnolent conditions ruling last week was the improved political outlook in connection with the war between Turkey and the Balkan States, a more cheerful note sounded on the London Stock Exchange on Monday, a marked firming in the middle quotations for Australian copper and silver stocks, with both silver and lead quoted at firm prices.

The local market quickly responded to the more cheerful aspect of affairs ruling on the London Stock Exchange, likewise the Continental Bourses, and the result was not only a larger volume of business transacted, but at values on the up-grade. This was particularly noticeable in the case of Barriers. Broken Hill Junction Norths opened quiet at 18/, but when it was seen that a more buoyant spirit was abroad, they improved to 18/6, with buyers still unsupplied at that figure at noon. Broken Hill Junctions (ord.) were solidly supported at 9/1 and 9/2, whilst Broken Hill South Extended changed hands at 3/6 on the strength of a London "middle" quotation at 3/7½.

The chief move, however, took place in Broken Hill Souths (paid), which sold at £8/10/3 and £8/10/9, an advance of 1/9 on last week's strong closing sale. A strong London middle quotation at £8/11/3 was doubtless responsible for this move. The contributing scrip was sympathetically affected, moving from £7/18/6 to £8/1/-. A like forward move in Sulphide Corporation (ord.) from 28/10 to 29/9, was also due to the better tone of the London market.

In the Barrier stocks not dealt in, firm offers were made for Broken Hill Proprietary, Broken Hill Block 10, British Broken Hill (old), as well as privileged, North Broken Hill, and Zinc Corporation (ord. and pref.). Radium Hill (old) were not dealt in, buyers and sellers failing to get to close quarters.

In the case of copper propositions, the London Stock Exchange quotations on Monday again dominated the situation. Mount Elliotts made a strong forward movement to £8/1/10½ (middle), with the result that local sales were booked at £8 and £8/2/-, the previous one some days ago being at £7/11/-. It was stated that the annual meeting of shareholders was held in London on Monday, and it was assumed that the big jump in the share values was due to statements made at the meeting. Hampdens recovered from 50/1½ to 51/-, with buyers still unsupplied at that figure. Mount Morgans were also firmly supported at 63/9, whilst improved offers failed to draw holders of Wallaroo and Moonta. A slightly better feeling also existed for Chillagoe.

The gold division was rather quiet, with sales in Occidental (Cobar) a fraction easier, and Brilliant Deeps (contg.), which commanded firm support. In tin stocks, Bourke's Hill tin again sold on the easy side; Tongkah Harbour sold steady at late rates; whilst Tongkah Compound advanced to the Melbourne sale price at 56/6.

Extreme lassitude ruled the market during the afternoon, so far as concerns the amount of business transacted, but this did not extend to the character of the quotations. They as well as the few sales recorded, disclosed a steady market in copper and silver shares.

According to our London correspondent, whose cable message was despatched early on Tuesday morning, the London metal market on Monday reflected the more reassuring tone ruling in respect to the European situation. Thus the spot price for copper improved 12/6 to £77/2/6, and three months forward rose 13/9. The spot price for tin advanced £2/10/ to £238/15/, whilst the three months forward rose £2 to £227/15/-. Lead was unchanged at £18/1/3.

THE SHARE MARKET.

Sydney Stock Exchange.—The closing quotations were:—

	Buyers. £ s. d.	Sellers. £ s. d.
COPPER.		
Budgery	0 0 5 ..	—
Chillagoe	0 2 0 ..	0 2 6
Grafton	—	0 15 6
Hampden-Cloncurry, paid	2 11 3 ..	2 11 6½
Kangiara	—	0 2 0
Kyloe	—	0 2 0
Ditto, preference	—	0 3 0
Mount Elliott	8 2 6 ..	8 3 0
Musgrave (Chillagoe)	—	0 2 6
Queen Bee	—	0 2 6
Wallaroo and Moonta	2 1 6 ..	2 2 3
TIN.		
Brisela	0 5 6 ..	—
Vegetable Creek	—	0 5 0
Vulcan	0 1 7 ..	0 1 9
SILVER.		
New South Wales, etc.		
British Broken Hill	2 11 0 ..	2 11 3
Ditto, Proprietary	3 18 0 ..	3 19 0
Broken Hill Proprietary	2 9 3 ..	2 9 4½
Ditto, Block 10	2 1 0 ..	2 1 6
B.H. Junction	0 9 2 ..	0 9 4½
Ditto, (ord.)	0 8 10½ ..	0 9 0
B.H. Junction North	0 18 6 ..	0 18 7½
B.H. North	8 1 0 ..	8 5 0
B.H. South	8 10 9 ..	8 12 0
B.H. South (contributing	3 6 ..	3 7
Amalgamated Zinc	1 15 9 ..	—
Sulphide Corporation, ord.	1 9 9 ..	1 9 10½
Sulphide Corporation, pref.	—	1 9 10½
Zinc Corporation, ord.	0 18 6 ..	0 19 0
Ditto, pref.	2 2 0 ..	—
New Burragorang	—	0 2 9
Ditto, contra	0 2 4 ..	0 2 6
Radium Hill (old)	— ..	18 10 0
GOLD.		
New South Wales, etc.		
Baker's Creek	0 1 0 ..	0 1 6
Cosmopolitan	0 0 3 ..	0 1 0
Hawkin's Hill Reward	0 5 0 ..	0 5 6
Mount David	0 0 4 ..	0 0 5
Occidental	0 0 8 ..	0 0 11
TIN.		
Dredging and Sluicing.		
Bourke's Hill Tin	0 6 0 ..	0 7 6
Cope's Creek	0 2 9 ..	—
Great Britain Sluicing	—	1 9 0
Stanthorpe, pref.	0 10 3 ..	—
Tongkah Harbour Tin	1 6 ..	1 17 3
Ditto, Compound	2 15 6 ..	2 15 9
Tasmania.		
Mount Lyell	1 2 9 ..	—
GOLD.		
Queensland.		
Brilliant	— ..	0 2 3
Brilliant Block	0 3 10 ..	0 4 0
Last Mexican, paid	0 1 4 ..	—
Mount Morgan	2 3 6 ..	2 3 9
Western Australia.		
Bullfinch Proprietary	0 5 6 ..	0 5 9
Chaffer's	0 1 0 ..	—
Great Boulder	0 12 0 ..	—
Sandstone	0 0 2½ ..	0 0 3½

STOCK EXCHANGE SALES.

MORNING.

Copper.—Hampdens, 51/; Mount Elliott, £8, £8/2, one m. £8/2/ and £8/2/6; Mount Morgans, 63/9, six w. 64/, ord. 63/9.

Silver.—B.H. Junction North, 17/9, 18/, 18/1, 18/2, 18/2, 18/6; B.H. Junction, ord, six w. 9/3, ord. 9/1, 9/2; B.H. South, paid, £8/10/3, £8/10/9; Sulphide Corporation, ord., 29/6, 29/7½, 29/9; B.H. South, contg. (odd lot), £8/1/; B.H. South Extended (not on official list), 3/6.

Gold.—Occidental (Cobar), 6/10, six w. 6/11; Brilliant Deep, contg. (not on official list), 20/1½.

Tin.—Bourke's Hill, 6/6; Tongkah Compound, 56/6, six w. S.O. 56/6; Tongkah Harbour, 37/-.

AFTERNOON.

Copper: Hampdens, 51/3, 6 weeks 51/4; Mount Elliotts, 1 month, £8/2/6; Chillagoe, 2/3.

Silver: British (old), six weeks, 51/; cash, 51/; B.H. Proprietary, 46/3; B.H. Junction North, 18/7½; six weeks, 18/7½; B.H. South (contg.), £8/3/; B.H. Junction (ord.), six weeks, 9/3.

Gold: Mount Davids, /5; Bullfinch Proprietary, 5/8, 5/9.

Tin: Tongkah Compound, 55/6.

LONDON SHARE MARKET.

LONDON, Dec. 3.

On the Stock Exchange yesterday, shares in Australian mining ventures were quoted as follows:—Broken Hill Proprietary, b 45/6, a 46/6; British Broken Hill, b 50/, a 51/; Broken Hill Block 10, b 40/7, s 41/10; Broken Hill North, b 160/, s 162/6; Broken Hill South, b 170/, a 172/6; Hampden, b 51/3, s 52/6; Mount Elliott, b 162/6, s 165/; Chillagoe, b 2/9, s 3/3; Waihi, b 31/8, s 33/9; Waihi Junction, b 21/, s 22/.

LEAD FIRMER.

A brokers' cable message states that amongst the shares quoted on the London Stock Exchange on Monday were the following:—"middle" prices:—Broken Hill Proprietary, 46/3; B.H. North, £8/0/7½; B.H. Block 10, 42/; Hampden, 51/6; B.H. South, paid, £8/11/3; B.H. South Extended, 3/7½; British (old), 50/3; Sulphide, ord., 70/; Great Cobar, 93/1½; Mount Elliott, £8/1/10½; Mount Morgan, 64/1½; Kalgurli, 42/6; Amalgamated Zinc, 25/8; Zinc, ord., 18/3; Zinc, pref., 42/.

Copper, £76/12/6 (unchanged); lead, £18/1/3 (1/3 up); spelter, £26 (unaltered); tin, £227 (unaltered); silver, 2/5d.

MINING NOTES.

The output of Tongkah Harbour Tin Company last week was 19 tons. During November the dredges worked 2273 hours, dredged 252,600 cubic yards, and obtained 76 tons tin.

Our Charters Towers correspondent telegraphs that the diamond drill is now in 170ft in the Brilliant Block crosscut, and has met a 5ft. formation with veins of quartz.

At the Cope's Creek dredging mine, portion of the paddock was last week stripped, blown

ASSAYER AND ANALYST, Reasonable Fees. Scale on application. C. BRISTOWE, A.I.M.M., 93 Pitt-st.—Advt.

C. H. Daniell, Sharebroker, Member Stock Exchange, 401 Queen-street, Brisbane. Cable address, "Daniell."—Advt.

8ft, and the boxes run down for a recovery of about four tons. A pumphole was sunk, suction extended, and the blowing in of the balance of the paddock resumed.

At the C.S.A. mine the rich copper vein in the south drive has narrowed to one foot. The face of the north drive is oxidised lode matter showing a little carbonate of copper. The face of the south drive from the main shaft is also in oxidised ore, with small patches of grey oxide. During the week 111 tons of ore were consigned to the smelters, 85 tons were hauled, and there are 33 tons at grass.

The Clark shaft of the New Burragorang silver mine was last week sunk 12ft, to 422ft, without any change in the lode.

Since the registration of the Golden Mile Hill End, Limited, on September 30, the main shaft, 10ft by 5ft, in the clear, has been sunk 107 feet. This shaft will, it is calculated, cut Excelsior reef at about 250 feet. The manager has completed the construction of a dam in Specimen Gully, and finished the erection of sheds and blacksmith's shop. The machinery on the way is expected to arrive by next teams.

At the Mount Fisher copper mine the lode in the west drive still continues strong and solid is now over 3ft wide from the top to the bottom of the drive, and appears to be opening out as it goes west. By the appearance of the lode the manager thinks he is going to get richer ore shortly. The cuprite still continues, and shows crystals of oxide as before. The last parcel of blank ore sampled at the Port Kembla works returned 13.65 per cent. of copper, and the cuprite rock (by way of experiment) assayed 4 per cent. copper.

The despatches by the B.H. Block 10 Company during the fortnight ended November 27 were 579 tons of concentrates, 5101 tons of new mill by-products, and 62 tons old mill by-products.

The Black Range Company has declared a dividend of 6d per share, payable on December 20.

Our Launceston correspondent telegraphs:—"Mr. G. H. Blakemore, metallurgist, arrived from Melbourne to-day (Tuesday), and, in company with the directors, proceeded to the Hercules mine on which he is to furnish a report on the future prospects and method of working. While at the mine it is understood the men will approach the directors for increased wages. The Mount Bischoff Company to-day declared a dividend of 10/ per share in addition to a bonus of 5/ per share, payable on December 21."

MINING IN THE STATE.

YAMBULLA, Monday.

The clean up at Squirrel Flat, after nearly a three weeks' run of the battery, is reported as half an ounce per ton. As the country is soft, with a large body of stone, this is considered highly satisfactory.

Bowman and Wall, at the prospecting claims, were breaking stone last week even richer than their dolly crushing. A feature of this gold deposit is that it realised within a few pence of £4 per ounce at the Sydney Mint. No such price has hitherto been obtained on the field, the usual price being £3 and under.

BROKEN HILL MINES.

BROKEN HILL, Tuesday.

Diamond-drilling at the B.H. South mine of the 970ft level reaches a full of interest. No. 80 bore was taken to 295ft and stopped. From 109ft to 129ft some ore was passed through right up to 187ft, showing over 100ft of ore-bearing country. The main body passed through from 79ft to 129ft, 50ft, averaged 21.6 per cent. lead, 4.5oz silver, 14.6 per cent. zinc. Another bore, No. 81, was started in section H4, at the 825ft level, going north-west, and was carried in 66ft. Low-grade ore was passed through for the past 21ft.

HAMPDEN COPPER MINE.

DECREASED OUTPUT FOR MONTH.

MELBOURNE, Monday.

The Hampden-Cloncurry Company's smelting return for November was as follows:—Ore treated 4115 tons, matte treated 558 tons, blister copper produced 657 tons, containing 650 tons fine copper, 395oz gold, and 7382oz silver.

In the previous month, the output was 728 tons of fine copper, containing 466oz gold, and 9277oz silver.

DISCOVERY OF SILVER ORE.

RICH FIND REPORTED.

ADELAIDE, Monday.

What may prove to be an important silver discovery, is reported from Cowell. While prospecting in the Coolannie ranges, 16 or 17 miles west of Franklin Harbour, Mr. W. Atkinson, of Cowell, stumbled across what were probably chlorides of silver. Specimens on being assayed gave 7860oz silver, and 9 per cent. copper per ton. According to a local correspondent, the discovery was made in highly-mineralised country, numerous copper and galena shows extending for a distance of about 15 miles through the ranges. A rich silver specimen was discovered on the surface of a hill, 1500 feet above sea level. The lode is reported to be well defined, but its actual width has not yet been determined, as the walls are so far unexposed.

A rich specimen weighed 2cwt, and was conveyed to Cowell by Messrs. Dawson and Ogilvie. The surrounding country has been all pegged out, and there was considerable excitement in the township. When the news was first received in Adelaide, it was thought that the mineral came from a pocket, but apparently something much more important has been stumbled upon, and official reports on the discovery will be awaited with interest.

WESTERN AUSTRALIAN YIELD.

PERTH, Monday.

The gold yield for November was 107,219 fine ounces, valued at £455,439, a total of 953oz more than the previous month, and 11,188oz less than the corresponding month of last year.

OPAL MINING.

WHITE CLIFFS, Tuesday.

Nothing sensational occurred last fortnight, though numerous small pockets of opal were won, mostly of fair quality. A slight rush was caused on Block 8. Two boys fosicking struck £20 worth of nice opals in 6ft of soft ground. Blocks 5, 13, and 14 are contributing to the output. In the latter block a decent show was struck under a band of stone, with a big show of potsch.

MELBOURNE, Monday.

A call of 1s per share, payable on December 11, has been made by the Junction North Broken Hill Company.

INTERSTATE EXCHANGES.

ADELAIDE, Tuesday.

To-day's sales were:—

Morning: Hampden, 51/3; Broken Hill Prop., 46/; B.H. Junction, pref., 10/3, ditto, ord., 9/3; B.H. Junction North, 18/3, 18/6; B.H. South Extended, 3/8, 3/9; British (old), 50/; Great Boulders, 12/4½, 12/6; Lake View and Star, 3/1½.

Noon: Chillagoe, 3/2; B.H. Junction, ord., 9/3; B.H. Junction North, 18/3, 18/4½; B.H. South, con., £8/2/; Bullfinch, con., 5/8.

The closing sales and quotations were:—

Copper: Chillagoe, 3/2, b. 3/1; Hampden, 51/3 bid; Mount Elliott, b. 49/2 6, Mount Lyell, b 22 9, s 22/3; Musgrave, b /10½, s 1/, O.K., b 2/; Wallaroo, b 41/3.

Silver: Broken Hill Proprietary, 46/, 46/3, b 46/; s 46/6; B.H. Block 14 (pref.), b 10/9, s 11/; ditto, ord., 9/8, b 9/7, s 9/10; B.H. Block 10, b 41/3, s 42/3; British (old), 51/3, 51/6, b 51/3, s 51/9; British (new), 9/9, s 10/3; B.H. Junction (pref.), 10/3, 10/6, b 10/3, ditto, ord., 9/3, 9/4, b 9/, s 9/1; B.H. Junction North, 18/3, 18/4, 18/3, b 18/1, s 18/4; L.U. South Extended, 3/8, 3/9, 3/7; Sulphide (ord.), 29/9, b 29/6, s 29/9.

Gold: Lake View and Star, 3/4½, b 3/4½, s 3/4½; Associated, b 6/6; Bullfinch Proprietary, 5/10, b 5/9, s 6/1; Commodore, 2/4, 2/5, b 2/4, s 2/5; Great Boulders, b 12/6; Sons of Gwalia, 22/9, b 22/9.

MELBOURNE, Tuesday.

To-day's sales were:—Broken Hill Junction North, 18/7, 18/7; Sulphide Corporation (ord.), 29/3; Hampden, 51/3, 51/6; Associated, 11/6, 11/7; Bourke's Hill, 6/6, 6/6; Brisela, 8/8; New Langi Logan, 18/6, 18/9; Duke and Main Leads, 6/6; Poseidon Alluvial, 9/1, 9/; Mont Queen, 9/10½.

Afternoon:—Silver: Broken Hill Junction North, 18/2, 18/7, 18/3, 18/6; B.H. North Broken, £8; Sulphide Corporation (ord.), 29/3; B.H. Junction (ord.), 9/1.

Copper (new): Hampden, 51/3, 50/9, Mount Cuthbert, 11/4, 11/6; Mount Jasper, 80/.

Tin: Bourke's Hill, 6/5, 6/6; Brisela, 8/8; Tongkah Compound, 56/; Tongkah Harbour, 37/6.

Gold: Ajax Central, 24/9, 25/; Bendor Victoria, 2/; Cuthcart, 20/, 20/3; Cuthcart Central, 59/; 59/6, 59/3; Duke and Main Leads, 6/6; Johnson's Reef, 31/6; Mount Jasper, 4/10; New Langi Logan, 19/6, 19/3, 19/; New Sultan Reefs, 3/3; Nuggety Ajax, 13/; Poseidon Alluvial, 9/1, 8/6; Edna May, 5/3; Marvel Loch, 1/9.

BENDIGO, Tuesday.

To-day's sales were:—Carlisle, 8/3; Central New Chum, 1/1½, 1/1; Collmann and Tuerk, 4/; consolidation, 5/6; Golden Age, 4/11; Golden Pyke, 18/6; Goldfields Consolidated, /5; Great Northern, 11/; Lord Roberts, /6; Princess Dagmar, 3/2; Red, White, and Blue United, 1/10; South Prince of Wales, 2/8; South Garden United, 2/2; United Hustlers and Redan, 7/6, Victory and Pavilora, /7½; Williams United, 2/1.

CHARTERS TOWERS, Tuesday.

To-day's sales:—Brilliant, 3/2; B. Block, 3/11; B. Extended (paid), 2/5; Queen Cross, 1/1½; B. Central, 5/; Peter and Jack, /6.

HOBART, Tuesday.

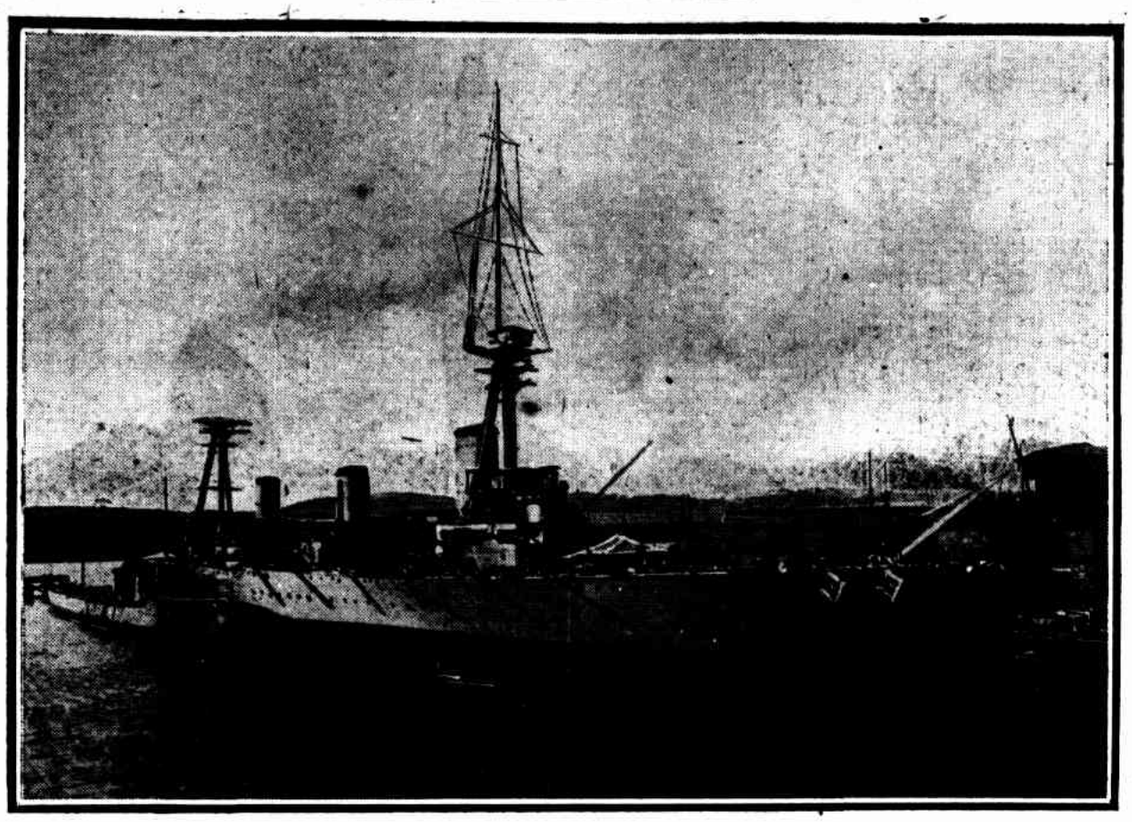
Stock Exchange quotations: Tasmania Gold, b 1/9, s 2/; Arba, s 8/; Brisela, b 8/, s 9/; Boulder, s 2/6; Mount Bischoff, b £35/; Mount Cleveland, b 1/6, s 2/; Pioneer, b 21/3, s 22/6; Tongkah Harbour, b 36/9, s 39/; Tongkah Compound, b 54/.

SULPHIDE CORPORATION, LIMITED.

During the four weeks ended November 16 a total of 17,804 tons of crude ore were treated at the Central mine, Broken Hill, producing 2578 tons of lead concentrates, and 5557 tons of zinc concentrates.

During the same period, at the Cockle Creek Smelting Works, 3599 tons of leady concentrates also purchased ore, etc., were smelted, yielding 1163 tons of lead, containing 4883oz gold and 92,783oz silver.

THE BATTLE CRUISER AUSTRALIA.



The Australia, which is now nearing completion, is a sister-ship of the battle-cruiser Indefatigable, and was launched at Clydebank on October 25 last year. She has a displacement of 18,800 tons, and her armament consists of eight 12in guns, sixteen 4in guns, and two 21in torpedo tubes. The vessel is protected by a belt 8 inches to 4 inches in thickness, with 10-inch armour on the turrets. The designed horse-power of the Parson's turbines is 44,000 shaft horse-power—rather more than that of the Indefatigable. It is expected that at normal draught the sea speed of the Australia will be 26 knots.

AMUSEMENTS.

NEW ARRIVALS FOR "MILESTONES."

Several members of the J. C. Williamson new company, which, headed by Mr. Julius Knight, will appear in "Milestones" at the Criterion Theatre on saturday week, have been engaged by the Orsova, via Melbourne express. The leading lady of the company is Miss Irene Brown, last here with Mr. H. B. Irving, when she occasionally replaced Miss Dorothea Baird. Miss Brown, who has now retired into private life as Mrs. H. B. Irving, saw Miss Brown off. She stated that she was delighted to be free from the anxieties of the theatrical profession, and to welcome her young actress friend that on going behind at the Lane to meet her husband after the first night of "Every Woman," in which Mr. Irving played Nobody, the actress-wife gave her nerving pats. Mr. Irving left on November 28 for South Africa for a six months' season, and Miss Brown was offered Miss Baird's roles. She, however, preferred the class of work she would get in Australia with the J. C. Williamson management, and consequently accepted the present engagement.

Miss Grace Noble, who will be remembered as ingenue with the late Mr. Robert Brough, has returned to play the part of Gertrude Brand in Bennett and Knoblauch's play. A couple of years ago Miss Noble, when last seen in "Peter Pan" at Manchester, was invalided with rheumatism, and this is the first engagement she has since accepted. She was recommended by Mr. Cyril Maude, with whom she has played a good deal since her return to England.

Another member of the English contingent is Miss Mary Glanville, when Hermann's repertory company, considered by Mr. Knight the best practical school of Acting in England to-day. Mr. Martin Lewis, a London juvenile actor, who has already had some three years' work for Percy Fonde, an experienced player, with English and American reputation, are also with the newcomers.

THE THEATRES.

The last matinee of "The Quaker Girl" will be given at Her Majesty's Theatre to-day, as on Saturday the Royal Comic Opera Company will produce "Floro dora," with Miss Gertrude Glover as Dolly, Miss Lily Lena as Lady Hollyrood, and a cast in other respects entirely new, with Miss Blanche Brown and all the favourites of the combination in new parts. The plan is at Paling's.

At the Theatre Royal the final matinee of "Ben Hur" will take place to-day, and the last performance on Friday. On Saturday next Bantam's company will be produced after a long interval, with Mr. Eric Maxon as the naval lieutenant, Fred Cambourne as his friend Bertie Burroughes as the heroine. The plan is at Paling's.

"Meg the Castaway," a dramatic melodrama, in which Maggie Moore is the little Cockney waif, "Curl from Fairy's Head" and other little ballads, with H. R. Roberts as the philosophic Coffee-stall keeper, can only be performed thrice more at the Criterion. After to-night, and the two matinees, there will produce the Australian-Irish musical farce "Mrs. McSweeney" for the last week of the season.

At the Adelphi Theatre the last three nights of "What Women Will Do for Love" are now in progress, as on Saturday evening the George Marlow Company will appear for two weeks in the domestic drama "His Real Wife," by the English author, G. Clarke. Scenes from rural England, including a gay hunting breakfast in an old baronial hall, will be elaborately staged. The Christmas piece will be "The Monk and the Woman."

At the Tivoli Theatre the last two nights of the Rallis and Wilson Trio are notified, and the matinee and evening programmes are the Brothers Scherk, star equilibrists, Harry Rovall, the three Kettons, Nella Webb, Thomas Bentley in Dickens Characters, Will Whittaern, Tom Dawson, the Max Franklin troupe of Continental Acrobats, and De Biere in his elaborate entertainment of mystery and magic. At the National Amphitheatre the Brennan-Fuller Vaudeville Company will comprise Carl Merlyn as magic-smith and mystery, Jennie Blackmore as "Tilda the Flower Girl," Black and her English artists in "Telka, the Half-breed," the Tyrrells, singers and dancers, Mr. C. raconteur; Maud Leonard, American comedienne; Tom Mahoney and Priscilla Verne, Les Fuchs (last nights), Maud Faning, and many other artists.

At the Palace Theatre on December 12 Haddon Chambers' drama, "The Awakening," will be performed in aid of the Brotherhood of the Good Shepherd by a company which will include Mrs. Knowles (Lily Tither-sche), Miss Hilda Clements, Miss Kathleen M'Donald, Messrs. Norman Lloyd, Leslie Casey, and others. The plan will open at Paling's December 9.

SOCIAL MATINEE AT THE TIVOLI.

Mr. and Mrs. Edward Maas entertained some four or five dozen of their friends at afternoon tea on the stage of the Tivoli Theatre yesterday afternoon, when the social reception was preceded by the exhibition of a cinematograph film picturing the birthday party given in Australia with the J. C. Williamson management, and consequently accepted the present engagement.

Miss Grace Noble, who will be remembered as ingenue with the late Mr. Robert Brough, has returned to play the part of Gertrude Brand in Bennett and Knoblauch's play. A couple of years ago Miss Noble, when last seen in "Peter Pan" at Manchester, was invalided with rheumatism, and this is the first engagement she has since accepted. She was recommended by Mr. Cyril Maude, with whom she has played a good deal since her return to England.

Another member of the English contingent is Miss Mary Glanville, when Hermann's repertory company considered by Mr. Knight the best practical school of Acting in England to-day. Mr. Martin Lewis, a London juvenile actor, who has already had some three years' work for Percy Fonde, an experienced player, with English and American reputation, are also with the newcomers.

CONCERTS AND RECITALS.

The Sydney Madrigal and Chamber Music Society will give the last concert of their season under Mr. W. Arundel Orchard's baton at St. James's Hall to-morrow night. In addition to beautiful choral numbers the Austral String Quartet will play quartets by Dittersdorf and Ravel. Miss Iris de Cairos Rego will be the pianist. Miss Maie Mason will sing "Batti, Batti," from the "Don Giovanni," and "Voce di Primavera." The plan is at Paling's.

Mr. G. Faunce Allman and Miss Dora Rancland will resume their short midday organ and violin recitals at St. Andrew's Cathedral to-day (1.35-1.50 p.m.), when the interesting programme will include the beautiful Max Bruch "Adagio," and pieces by Schumann, Gluck, Mendelssohn and Lemare.

Some three hours' recitation will hold its fourth "at home" at the King's Hall to-night. Papers by the Rev. H. Saumarez Smith and Mr. Arthur Mason will be read and discussed during the evening, and songs will be contributed by Mr. W. Hamilton Wood.

At the Ancston-Chapman school of elocution recital in St. James's Hall next Wednesday the gold medallist, Miss Ethel Commonwealth Richardson, will recite. Scenes will be played from "Hamlet," "As You Like It," "King John," "The Tempest," "Julius Cæsar," and "The Merchant of Venice." The plan is at Paling's.

Mr. Percy French will direct a vocal recital by his pupils at the Y.M.C.A. Hall next Tuesday evening. Miss Ethel Boydell, Miss Alice Kinsey, and Mr. S. Martin Mortlock will be the assisting artists in an attractive programme. The plan is at Paling's.

The plan opens to-day for the final concert of the year of the Sydney Competitive Festival, when the public speaking and dramatic art, to take place in St. James's Hall on December 12. The programme will consist of recitations and classical readings, and comedies. A special feature will be the appearance of Mr. Lawrence Campbell in a character sketch. Plan at Nicholson's.

"The Boy" will be given again to-night, to-morrow, and the following night.

THE SYDNEY CONSERVATORIUM.

In Paling's concert hall last evening the 74th students' programme was given in connection with the Sydney Conservatorium of Music. Eleven separate vocal and instrumental items, in which no contributor appeared more than twice, formed a programme of distinction. Of individual items perhaps Mr. Allan Fraser, with his artistic violin interpretation of Wieniawski's "Fantasie on Gounod's Faust," was foremost. Mr. W. Nelson's piano solos (Schumann's "Romance in F sharp op. 28, No. 2, and Raff's "Les Elfes") also showed this artist to particular advantage. Mr. S. Vost-Jansen (viola), Misses Connie Butler (piano), Connie Jones (violin), and Neida Doherty were successful in the Beethoven "Andante" and "Finale from the Quartet in E flat"; while Misses Una Black (violin) and Misses Bailey and Deloitte rendered harmoniously Schubert's "Scherzo" and "Finale from Trio No. 2." Misses Lottie Rae, in her singing of Meyerbeer's "Roberto o tu che adoro," Emilie Marshall in "All the Rose in June," and Connie Stuart's piano solo, Chopin's "Ballade in A flat," call for special mention; while Misses Enid Elliott (piano), Dulcie Paterson, Daisy Cox, and Mr. Cornish (songs) added to the interest of the evening's entertainment.

THE SCHOOLS.

ST. JOSEPH'S COLLEGE.

The annual prize distribution of St. Joseph's (Marist Brothers') College, Hunter's Hill, took place yesterday afternoon in the college theatre. Special steamers left Circular Quay at 2.15 o'clock, conveying large numbers of visitors to the college, which looked particularly attractive in the bright afternoon sunshine.

Monsignor O'Brien presided at the distribution, and gave away the prizes to the successful students. There was a number of speeches, and the Brothers were once more warmly congratulated from all sides on the brilliant success of the college, and its high scholastic standard.

The principal prize-winner was M. Mullarkey, who won the Archbishop's medal for Christian doctrine. Incidentally, Mullarkey also has the best battle record. The good conduct prize went to N. Keating. The boys gave a great reception to J. M'Killop, who won the bowling average. The prize for the best Old Boys' essay went to Henry Kenny.

RIFLE SHOOTING.

BROKEN HILL, Tuesday.

The final competition for the Anglocorie Cup took place on Saturday in disagreeable weather. Five teams competed, and won as follows. The result was to be between Broken Hill and West Broken Hill Clubs. Each was 744 points. Both these teams were even on the first Australian range, so a shoot-off will probably be necessary. The United Tramways Club scored 707, Y.M.C.A 686, and Silver City Club, one of Stineman, captain, 674. Broken Hill Club, just on the possible at 900 yards.

GOULBURN, Tuesday.

In the trophy shoot of the Goulburn rifle club, seven shots at 500 and 600 yards, the following were the prize-winners:—L. Swan (3), 85; H. Wright (3), 66; A. Fowler (2), 61; F. H. Morris (1), 60; D. Thompson (1), 60; R. Young (10), 58.

MUDGEE, Tuesday.

The following were the scores of the last Mudgee club shoot, seven shots at 500 and 600 yards:—D. H. spring 67, H. C. Beniley 65, W. Rayner 65, R. Gentle 64, Gentle 64, R. Cohen 64, R. Cohen 64, C. H. Tomkins 62, H. Knight 61, A. Pettitt 61, F. Fryer 60, T. Farthing 60, G. Gentle 60, A. Little 56. At 200 yards, the following were the scores made, the conditions being 15 shots each:—W. Thomas 69, G. McManus 65, C. Miller 64, D. Miller 61, J. Evans 61, G. Goodma : 60, G. Doig 58, C. Toner 58.

ENCOURAGING IMMIGRATION.

TO THE EDITOR OF THE HERALD.

Sir,—Yesterday I called at the Government Immigration Department, Martin-place, and intimated that I desired to arrange for the assisted passages from London to Sydney of a man, aged 34, his wife, aged 33, and their four children, aged respectively 7, 6, 3, and 2 years. I was informed that my nomination of this family could not be accepted, as the department, under instructions from the Premier himself, was now only accepting nominations from a husband here for his wife and children.

This is limiting immigration with a vengeance, and as the department's action is so utterly opposed to the welfare of the community, I think the facts should be made public.

In the case in question I am prepared to give any necessary guarantee of employment here. The man is of good character, and has been in his present employment for 12 years; but as he only earns 25s a week, and has the wife and family to support, there is little prospect of his ever being able to join the present suicidal policy of the Government in withdrawing assistance towards passage money is persisted in.

If retrenchment is necessary, surely assistance to desirable British immigrants should be the last matter to be cut with the knife. Or if the saving of money is not the object, is it the Trades Hall, which is dictating the policy for this country? If so, heaven help us.

I am, etc.,

Dec. 3. AUSTRALIAN.

King Victor Emmanuel, who is said to be desirous of assuming the title of Emperor of Rome, already claims a title inferior to few in scope and grandiloquence. He is officially styled: "King of Sardinia, of France, Spain, and England, of Italy and Jerusalem, of Greece and Alexandria, of Hamburg and of Sicily, Ruler of the Midway Sea, Master of the Deep, King of the Earth, Protector of the Holy Land."

ACID STOMACHITIS ARE DANGEROUS.

NINE-TENTHS OF ALL STOMACH TROUBLE SAID TO BE DUE TO ACIDITY.

A PHYSICIAN'S ADVICE ON CAUSE AND CURE.

A famous physician whose successful researches into the cause and cure of stomach and intestinal disorders have earned for him an international reputation, said in the course of a recent lecture that nearly all intestinal troubles, as well as many diseases of the vital organs, were directly traceable to a deranged condition of the stomach, which in turn was due nine times out of ten to excessive acidity, which not only irritated and inflamed the delicate lining of the stomach, but also set up gastritis and stomach ulcers. It is interesting to note that he condemns the use of patent medicines as well as of medical treatment for the stomach, stating that he and his colleagues have secured remarkable results by the use of ordinary bisurated magnesia, which, by neutralising the acidity of the food, removes the source of the trouble. He contends that it is as foolish to treat the stomach itself as it would be for a man who stepped on a tack to rub liniment on the foot without first removing the tack. Remove the tack and the foot will heal itself—neutralise the acid and stomach troubles will disappear. Irritating medicines and medical treatments are useless, so long as the contents of the stomach remain acid; remove the acidity, and there will be no need for medicine the inflamed lining of the stomach will heal itself. Sufferers from acidity should get a small bottle of bisurated magnesia from their chemist, and take half a teaspoonful in a quarter of a glass of hot or cold water after meals, repeating in fifteen minutes, if necessary, this being the dose which the doctor has found most efficacious in all cases.—Advt.

COUNTRY NEWS.

SOUTH COAST.

CLIFTON, Tuesday.

A water supply for this end of the South Coast district would at the present time be a boon. The main pipes from the Cordeaux River have long been installed, but the local service reservoir has not been completed.

All local collieries have worked remarkably well for some considerable time past. It is expected the present brisk condition of the trade will continue till the end of the month. The coke trade is also brisk. All ovens in this end of the district are kept working under high pressure.

The rush of tourists to the South Coast for the summer season has commenced. Even at this early stage all available accommodation for the Christmas holidays has been secured.

BROKEN HILL HITES, Tuesday

For the first 11 months of the year 105 fires were attended by the Broken Hill fire brigade. There were 109 calls during November.

QUARTER SESSIONS.

BROKEN HILL, Tuesday.

Judge Gibson presided over the Quarter Sessions yesterday. Frederick Pratt appealed against a conviction for vagrancy, and Gordon Miller against a conviction for a breach of the Licensing Act. In each case the appeal was dismissed and the conviction upheld with costs.

CHURCHES.

GLEN INNES, Tuesday.

The Presbyterian Church's sale of work in aid of the Missions and Women's Guild netted £450.

GOULBURN, Tuesday.

Representatives of the Church of England, Methodist, and Baptist Churches, and Salvation Army, participated in the welcome accorded last night to the Rev. Thomas Morgan, Presbyterian Moderator. Archdeacon Bartlett said they would never have uniformity this side of the grave, but he failed to see why they should not have more unity. He looked forward to the day when they might be one with the Presbyterian Church.

MUNICIPAL.

HAY, Tuesday.

The Hay Municipal Council has decided to strongly protest by telegram against the passing of the irrigation Act now before Parliament, in so far as it affects the Hay irrigation and Hay municipality. The council had not been advised of the proposed action nor has it got a copy of the bill. They found at last night's meeting that clause 13 provides for the excision of the Hay irrigation area in the municipal area, which would seriously affect municipal administration and finances. The council pointed out that the irrigation area is within the municipal area; that the lessees extensively use the roads and streets; that the excised portion situated as it would lead to great difficulty of administration and probably friction. The Minister has been asked through the member for the district to amend the bill accordingly.

MASONIC

LAWSON, Tuesday

The dedication of Lodge Blue Mountains was performed by the Deputy-Grandmaster and thirteen Grand Lodge officers on Friday evening in the presence of nearly 100 brethren. At the conclusion of the dedication ceremony Worshipful Brother N. Easterbrook was installed as Master. He subsequently invested the following officers:—I.P.M., Very Wor Bro J. Lees; S.W., Wor Bro. Harley D. Cox; J.W., Bro. W. G. Staples; treasurer, Wor. Bro. John Wheeler; chaplain, Very Wor. Bro. S. H. Young; director of ceremonies, Wor. Bro. Craft; organist, Bro. W. H. Leaney, S.D., Bro. A.

RUSSELL CASE.

ROYAL COMMISSION'S INQUIRIES

DISMISSED MINER'S EVIDENCE.

(FROM OUR SPECIAL REPORTER.)

WOLLONGONG, Tuesday.

The Russell case was advanced another stage to-day, when Judge Scholes, sitting as Royal Commissioner at Wollongong, heard evidence regarding the dismissal of James Russell from the Mount Kembla colliery. The terms of the commission were identical with those of the commission recently issued to and resigned by Mr. Justice Heydon—to inquire into the circumstances of, and reasons for, Russell's dismissal. Mr. R. Windeyer instructed by Messrs. J. Stuart Thom Bros. and Co.) appeared for the Mount Kembla Coal and Oil Co.; Mr. A. A. Lysaght, for Russell; and Mr. Bowling for the Colliery Employees' Association.

In answer to his Honor, Mr. Lysaght said he was prepared to allow the evidence given by Russell at Wollongong and Sydney to go in with one qualification. Russell was reported to have stated before Mr Justice Heydon that he told Foy (an employee at Mount Kembla) that he was doing other miners out of work. What Russell did say was that he told Foy he was doing miners' work, the work of a practical miner.

Mr. Windeyer said he would argue that the evidence was correct, and could only go in subject to Russell's sworn statement that he did not say it.

Russell's evidence previously published in the "Herald" was then read. It was to the effect that Foy met him on his way home from work, and asked whether he was doing wrong in working more than eight hours. Russell told him that for anyone doing miner's work eight hours was the award, but advised him to go on doing as told by the manager until the lodge met and decided the question. Shortly afterwards he (witness) was given 14 days' notice to quit, no reason being assigned.

Cross-examined by Mr. Windeyer, Russell said he told Foy (in answer to a question) that they had a local agreement with the management that anyone doing miner's work should only work eight hours, in the case of necessary work it was not considered to be a breach of agreement for a man to work nine hours. He denied that for years past the men engaged in shooting and boring had been working nine hours. He was a member of a deputation which on one occasion waited upon Mr. Jarvis, manager of Mount Kembla, and told him that the pit would be laid idle if the award was not complied with.

Mr. Windeyer was proceeding to ask the witness about some trouble that occurred in 1909, when Mr. Lysaght objected.

Mr. Windeyer: The employers wish to show that Russell has been a constant source of aggravation for years, until it became a question whether Russell would be dismissed or Mr. Jarvis retire.

Mr. Lysaght: Russell was dismissed for an alleged breach of rule 196, and it is now advanced for the first time that he carried out a course of aggravation for years.

His Honor allowed Mr. Windeyer to proceed, on the ground that his examination might tend to show that Russell had adopted such a course.

Continuing, Russell said there had been a good deal of trouble at the mine over deficiency places. He himself had been put into a place that was claimed to be deficient, and had proved it to be not deficient. He had made considerably more than wages. The manager was pleased apparently with his efforts, and had paid him a few extra shillings.

Counsel referred witness to a number of occasions on which he was alleged to have acted in a manner calculated to cause trouble between the management and the men. Russell denied having ever acted in such a way. He had been a member of several deputations at which the manager was told that unless certain things were done the pit would stop working, but in each case motions had previously been passed by the lodge, and he was merely acting as the mouthpiece of the men. He was as secretary to act without instructions from the lodge.

In examination by Mr. Lysaght witness stated that he had worked at Mount Kembla in different capacities for over 12 years. He had always been on good terms with the undermanager and the deputies, and during his seven years' lodge secretaryship no complaint had been made as to the manner in which he discharged his duties. Mr. Jarvis had expressed appreciation of his work, and had told a deputation that approached him regarding deficiency places that he wished they were all good workers as Russell and Wilson (the vice president, who was also present). He did on more than one occasion prevented a stoppage by advising the men to adopt peaceable methods. Even after he had been dismissed he had spoken publicly to the men, and advised them to adopt constitutional methods for the adjustment of the grievance.

Messrs. H. McGuire and S. Pird (president and treasurer respectively of the Illawarra Colliery Employees' Association) gave evidence to the effect that Russell had used his influence to keep the men at work when they had practically decided to stop the pit. They had seen Mr. Jarvis with regard to Russell's dismissal, who said the reason was the violation of rule 196.

William Foy stated that Russell had advised him not to do anything contrary to the manager's orders. After his conversation with Russell he worked about eight and a half hours on Sunday night, 10 hours on Monday, and 11 on Tuesday. He was engaged in boring and firing. Russell had never given him any orders contrary to the management, or asked him to do anything they did not wish. Russell had suggested that he should go to the manager and tell him that according to the lodge rules he should only work eight-hour shifts.

The commission adjourned till 10 o'clock to-morrow.

SULTRINESS CONTINUES.

SLIGHT STORM IN THE CITY.

SCATTERED LIGHT RAIN.

Since Monday a general slump in barometric pressure has favoured the predominance of abnormal conditions over the greater part of Australia, more particularly in Central Latitudes, where a closed curve depression has developed. This latter, acting in conjunction with a trough depression, has so far been responsible for unsettled and severe thunderstorms almost generally over South Australia, Riverina, and Victoria, reports of thunderstorms coming also from the west-ern districts of New South Wales.

In New South Wales light showers have been recorded at places on the Central and South Coast districts, and also at one or two places on the southern tableland and in Riverina. The largest was 30 points at Bombala, Kurrajong had 20 points, Pambula 17, Shatman's Bay 12, Candelo 11, and Newcastle, Bega, Stringybrook, and Lawson each 10 points. At Sydney 5 points were recorded, with a light southerly change at 11 p.m.

At 9 a.m. yesterday it was cloudy to overcast at many places, chiefly along the coast and in southern districts, with misty rain on the Blue Mountains, and showers at Kurrajong and Ballina, otherwise fine and sultry. Mungindi advises the highest temperature for some time, 106 degrees. Mogil 104, Jerry's Plains 103, otherwise the mid-day readings were all in the eighties or nineties (degrees). The lowest light registrations were:—Kosciusko and Kiandra each 31 degrees.

A slight thunderstorm occurred in the city early yesterday evening. Up to 9 p.m. nine points of rain were recorded.

HEAVY STORM.

ADELAIDE, Tuesday.

At 9 o'clock this morning a large part of the State experienced the most brilliant electrical disturbance known for many years. Heavy rain fell in many parts. In places trees were uprooted, windows smashed, and sheds and stables unroofed, but generally the storm was remarkable free from serious consequences.

BROKEN HILL. The total rainfall so far this year is Broken Hill measurements to 14 inches 36 points. This is almost a record.

NARRANDERA. After a spell of sultry heat the town was visited at midday on Tuesday with a severe duststorm. For a few minutes the wind blew with great force, resulting in considerable damage to telephone wires and ornamental trees.

WAGGA. A violent wind storm, followed by heavy rain, passed over the district on Tuesday afternoon. The storm had a bad effect on the orchards, and also damaged some of the wheat crops.

SKIN TROUBLE ON NECK AND HEAD.

Grantham street, West Kogarah, Sydney, N.S.W.—"I had suffered for ten months with a skin disease, which broke out around my neck and head, and also on the upper part of my lower limbs and on the back of my hips. The complaint first broke out as a pimple, and in less than a fortnight there were sores all over me. I tried several different remedies, but made no sign of getting better. Some of my friends told me of the Cuticura Remedies, and I got both the Cuticura Soap and Cuticura Ointment. Before having used them one week the itchiness had disappeared, and I was enabled to have a peaceful sleep.

"Before that I could not sleep of a night, because every time I moved I would stretch the skin round the sores, and then I would lie on my side for three weeks because the pain used to be too great when I would attempt to lie on my back. It was almost the same with my neck and head until I used the Cuticura Soap and Ointment. I can truthfully say that they have cured my skin disease." (Signed) F. E. Shakespeare, November, A. 1911.

Although Cuticura Soap and Ointment are sold throughout the world, a sample of each, with 32-page Skin Book, will be mailed free on application to R. Towns and Co., Dept. M., Sydney, N.S.W.—Advt.

THE QUEST OF THE GOLDEN ROSE.

BY JOLIN OXENHAM.

[ALL RIGHTS RESERVED.]

BOOK II.—THE YEAR TWO.

CHAPTER XVII.

BACK TO LIFE.

If Helme woke at all during the next twenty-four hours it was only to roll over on to his other side and go to sleep again.

When at the end of that time he came fully to himself, and recalled his wrestle with the glacier, it was good to lie quietly, and let the deep thankfulness of his heart have play. He had been very near to death. He had escaped by the miraculous one chance out of a hundred. He was grateful.

The morning sun was shining in through the open window. On the table by the head of his bed was a blue bowl full of white chrysanthemums and sprays of coral rowan-berries. He could hear Heidi talking downstairs. He suddenly discovered that he was ravenous. If she did not come up soon he would ring for her.

Meanwhile, simply to lie there, alive and warm, after the chill embrace of the glacier, was enough. It was good to be alive and hungry.

Then his door opened softly and Roslein's face peeped in, and at sight of him wide awake she came in joyfully, with Barri at her heels.

"You are better, leibste Herr?" and Barri reared himself up with his front paws on the bed, and looked down at him with benevolent curiosity. "You have slept and slept till we thought you were never going to wake again."

"It's a lot more comfortable here than on that ledge, Roschen," he said, pulling Barri's huge ear-flaps.

"I'm sure!" and Barri pushed his head under his hand for more endearments.

"And I'm as hungry as Barri would be if he had nothing to eat for a week."

"I will run and tell Heidi, and Herr Gunter. They will be glad. He has kept getting things ready for you, but you would not wake to eat them," and she was at the door when he asked.

"And Luigi?"

"Ah, Lieber," with a shake of the head. "They have dug and dug, but much snow came down from the arete that day, and so far they have found nothing. Maybe they will not find him now till the spring."

"And Little Nette?"

"She is living with me till we know. She is sitting just outside the front door here. I shall tell her you asked for her. It will make her glad. But first I will tell Heidi you are dying for food," and she ran off, leaving Barri in charge.

They were back in a few minutes, bringing between them a meal that did him good just to look at, and, more still, to stow away with a gusto that Herr Gunter took as highest compliment to himself.

He sat on a chair facing the invalid and deposited his own dishes, and cheered him on to their demolishment, and punctuated it all with exclamations of wonder and thankfulness, at sight of him setting there and eating and drinking in so wholesome and lively a fashion after all he had gone through.

"Herrgott, but it is wonderful. To have come right through the glacier, and to be alive and sitting in your bed and eating as if nothing had happened. Never in this world has such a thing been done before. It you could only show them how you did it, Herr, they would make a climb of it and Obergaarde would be famous."

"I wouldn't wish my worst enemy to go through that, Herr Gunter. One would only do it with Death behind one and Life in front."

"They would soon make it possible if once they found the way," said Herr Gunter, with a regretful wag of the head.

A little Nette had stolen in behind the others and dropped silently into a corner by the door. She sat staring fixedly at Helme as one returned from the dead, and thinking, no doubt, of the other for whom they were still digging in the snow over yonder.

Helme nodded her a welcome when she came in. When Heidi and Herr Gunter bustled away to their duties, he called to her and she crept to the opposite side of the bed from Barri.

"You mustn't give up hoping, Little Nette," he said, stroking the little brown cheek with the back of his finger.

But Nette shook her head hopelessly. No man could be under all that snow all this time and still live.

"Anyway, he did his best for me, I am sure."

She nodded. A guide always does his best for those in his care. She could not imagine anything else.

"Nette is wondering what she will do if Luigi never comes back," said Roslein, with great directness.

"We must see to that. What would you like to do, little Nette?"

"I do not want to be sent to Italy," she said very decidedly. "I would like to live with Roslein and Barri always, as I do now."

Poor little Nette, with the wistful face and the pitiful archangelic body. She knew already what it was to be looked at askance, which was bitterness—and how it felt to sit aloof while the others played; and she turned to the hearts that had always been open wide to her, and shrank from the thought of going among strangers.

"We will all do our best to make you happy, little Nette," said Helme reassuringly.

"Of course," said Roslein, conclusively.

But Helme, with all his kindly feeling and intense pity for the child, could not but also feel that her future was something of a problem with which Roslein might find it dimcult to cope.

The future, however, has a way of its own of resolving difficult problems, and he was not one to make mountains out of mole-hills, not even to stumble over mole-hills before he got to them.

CHAPTER XVIII.

WHITE ANGELS AND BLACK.

Several causes contributed to Godfrey Polak's success at the bar.

Mr. Chick, Q.C., was in most of the big cases that were going. He was getting on in years, and though his brilliancy as an advocate was unimpaired, the labour of getting up his cases had begun to grow distasteful. He delighted in the battle, but the preparations bored him. He loved the fighting, but wanted someone to lace his armour for him and hand him his weapons ready sharpened for the fray.

In Godfrey he discovered the very man to supplement his own lasities and lasitnesses. He was proud of his discovery, and plumed himself on it.

No matter how involved and encysted in lies a case might be, if Godfrey got his teeth into it he worried away till what Chick, Q.C., expressively called the guts of it were laid bare, and he could at his ease employ his acumen in picking out the portions most detrimental to the enemy.

Trouble was nothing to the indefatigable junior. Trouble of this kind acted as anodyne to his other trouble, and the more he got of it the better pleased he seemed.

He would sit up all night—with a wet towel round his head if necessary—digging out hidden facts and dissecting base motives, while Chick, Q.C., passed the hours thus saved in mundane enjoyment more to his taste. A valuable man, indeed, for a Chick, Q.C., who hated trouble, detested details, and asked only for the necessary solid facts, properly arranged to his hand, wherewith to hammer and smash, and probe and pierce, the other side till it threw up the sponge, or ill-advisedly rushed on to destruction like the swine of Gadara.

Then, again, Mr. Chick, Q.C., was a noted pluralist. He accepted, or his clerk accepted for him, far more cases—and therewith fees and retainers and refreshers and emoluments generally—than he could possibly handle adequately and personally, except, of course, the emoluments. And so it frequently happened that the actual conduct of a case in court was, in his absence elsewhere, left to his junior. And his junior was not the man to let his chances slip.

But the breaking of the hopes he had based on Katherine and her fortune had induced in him somewhat of a reckless, devil-may-care spirit. If he made a success of his life—well—all the better. If he did not—well, none but himself would care or suffer.

Yes, he had to concede, Katherine would care, for the sake of old times. But what did that matter? She had got Oramore, and, from all accounts, was perfectly happy.

If he made a mess of his life—either by going too far or not going at all—she would doubtless be sorry. But it would be only a passing regret. He had dropped out of her life—thanks to Keith Oramore.

He could never forget that. If Oramore had never come into her life, he himself might never have dropped out of it. He loathed the very name of Oramore, and never thought of her as Mrs. Keith Oramore, but always as Katherine.

And try as he might to bury all remembrance of her under mountains of work, it was all useless. The more he tried to forget her, the more he thought of her. And when he thought of her he thought of Oramore. And when he thought of Oramore he hated him and the very thought of him, and that with a depth and bitterness which lost nothing through the rigorous repression that permitted no sign of it to show. Volcanic fires may sleep for centuries beneath a smiling land, but when their time is come the fair crust crumbles, the molten lava belches forth, and the earth is smothered in dust and ashes.

Conducting Mr. Chick's cases in this spirit, he rapidly made a name for reckless audacity and impudent courage which lifted him out of the over-crowded ruck of the Junior Bar, and gained him a prominence not far removed from notoriety.

The papers caught on to him as representing almost certain possibilities of relief from the humdrum level of court routine. His fellows, and even his seniors, regarded him with amazement, and crowded to listen to him with holy joy, for he seemed to care for nobody and to hold none in respect.

Opposing counsel, no matter what their age or standing, he treated with scantest ceremony. Even Judges could not appal, though they did succeed in silencing him at times.

"I say, Polak, you'll be getting into trouble if you go on like that, you know," said one, well-meaning, after a particularly spirited bout in the courts, during which Godfrey had been excessively, and indeed quite insufferably, insolent to the late Attorney-General, who was leading on the other side.

"Well, what the devil does it matter?" It will be my trouble, won't it?" said Godfrey, brusquely.

And in that lay the root of the whole matter. Life, denied what he had hoped for, meant little for him. Success had lost its flavour. He played the game recklessly, because he did not care a hang if he lost. And so he won.

Proving himself a man after Chick, Q.C.'s, own heart, that great but over-burdened warrior put more and more in his way, and left more and more in his hands.

But warfare such as this is wearing, and natural results follow, however careless one may be of consequences.

Yes, I'm tired," Godfrey confessed to his chief, when the long vacation came.

"You ought to be. You've worked like a Trojan. Take my advice, my boy, and get up into the mountains for a month. It'll make a new man of you. Can't have you cracking up, you know,"—this with sincerity and conviction. For the very idea of losing this trusty right hand was disturbing.

"I'm not much on mountains—"

"Better than Hanwell or a Home for Incurables. You pack up at once and go to Rosanes, up above Grund, in the Oberland, and stop there as long as you can stand it. I know what I'm talking about, my boy."

"I've got some bits of work to clear up first, then I'll give it a try. How do you get there?"

And, in due course, Godfrey did as he was told, because it was Chick, Q.C., who told him; but the bits of work took longer than he expected, and it was well into September before he could get away.

(To be continued.)

OLD-AGE PENSIONS.

MELBOURNE, Tuesday.

In the House of Representatives the Prime Minister said that instructions had been issued for the payment of old-age pensions before Christmas. He advised pensioners to inquire at the local post-offices as to the day on which the money would be available.

LEGAL NOTICES.

IN THE SUPREME COURT OF NEW SOUTH WALES.
Between JAMES MERCHANT, Plaintiff,
and
STEPHEN SHADLOW, Defendant.

WHEREAS an Action has been commenced in this Court at the suit of the abovenamed JAMES MERCHANT, against the abovenamed STEPHEN SHADLOW; for recover the sum of £37 15s 6d for work and labour done by the Plaintiff for the Defendant, and it being alleged that the said Stephen Shadlow does not reside within the jurisdiction of this Court, a Writ of Foreign Attachment has been issued, returnable on the eighteenth day of December, one thousand nine hundred and twelve, wherein the Chief Commissioner for Railways and Tramways, Sydney, and Frederick Andrews, of Hillside, Paterson, are the Garnishees. NOTICE is hereby given thereon, and if at any time before final judgment in this action the said Stephen Shadlow or any person on his behalf will give the security and notice and file his appearance and plea required to that behalf by the Common Law Procedure Act, 1899, the attachment may be Dissolved.

Dated the third day of December, one thousand nine hundred and twelve.

W. J. KNIGHT, Plaintiff's Solicitor, West Maitland. By his Agent, SIDNEY E. PILE, Martin-chambers, Moore-street, Sydney.

IN THE SUPREME COURT OF NEW SOUTH WALES.

IN BANKRUPTCY.

NOTICE TO CREDITORS.

ACCOUNTS and PLANS of DISTRIBUTION in the undermentioned Estates, showing Dividends as specified thereunder, are now filed in the Office of the Registrar, in Bankruptcy, Citizens-chambers, Moore-street, Sydney, for the inspection of persons interested; and notice is hereby given that such Accounts and Plans will be submitted to the Court for confirmation on THURSDAY, 19th December, 1912, at 10 a.m., if not previously objected to:—

WILLIAM FREDERICK BURROW, of Bay-road, North Sydney, Civil Engineer (No. 18,851). A Third Account and Second Plan of Distribution, showing payment of a Second Dividend of 7s 3d (seven shillings and threepence and two-thirds of a penny) in the £ on all proved concurrent debts.

CARL GEOF. AUGUST HENRY LIEBAU, of Third-avenue, Kensington, carpenter (No. 18,883). A Second Account and Plan of Distribution, showing payment of a dividend of 3 2-3d (threepence and two-thirds of a penny) in the £ on all proved concurrent debts.

ARTHUR EDGAR BARNES, of Spit Junction, Mosman, Storekeeper (No. 19,116). A Second Account and Plan of Distribution showing payment in full of one Creditor's claim (£9 9s 10), an equalising dividend of 7½d in the £ on eight additional debts proved since the First Account was lodged, and a Second Dividend of 4/2 in the £ on all proved concurrent debts.

JAMES GLASSON, of Gosford, Baker (No. 19,243). A First Account and Plan of Distribution showing payment of a Dividend of 9/6d (nine shillings and sixpence) in the £ on all proved concurrent debts.

GEORGE EDGAR CATTERER, of Greenethorpe, Storekeeper (No. 19,245). A First Account and Plan of Distribution showing payment in full of preferential claims for wages (£28 10s 6d), and a First Dividend of 5s (four shillings) in the £ on all proved concurrent debts, and a balance of £83/8/ carried forward to the credit of the Estate.

In the following Estates, Accounts current only:—

No. 19,272, ALFRED EDWARD DAWSON, of Mary-street, Leichhardt, Carpenter.

No. 19,309, IVO JOHN ROSSELY, of Culcairn, Farmer.

No. 19,314, WILLIAM JAMES ROSS, of Parkes, Labourer.

No. 19,342, JOHN BRIGHTMORE, of Pine-street, near Smith-street, Manly, Builder.

C. F. W. LLOYD,
Official Assignee.
Denman-chambers,
197 Phillip-street,
Sydney, December 3, 1912.

IN THE SUPREME COURT OF NEW SOUTH WALES.—Probate Jurisdiction.—In the Will of the State of New South Wales, Grazier, deceased.—NOTICE is hereby given that the First Accounts of the above Estate have this day been filed in my office, Queen's-square, King-street, Sydney, and all persons otherwise interested therein are hereby required to take notice that after the expiration of fourteen days from the date of January next, at half-past ten o'clock in the forenoon, and inspect the same, and to make any claim to object thereto; otherwise if the said accounts be not objected to the same will be examined by me and passed according to law, and notice is also hereby given that on the allowance of the said accounts by the Court commission will be applied for. Dated this 20th day of December, in the year 1912. SIR GEORGE GARRETT (G.B.S.), Registrar. S. H. SMITHERS, Solicitor. By COLLINS and MULHOLLAND, 64 Elizabeth-street, Sydney.

IN THE SUPREME COURT OF NEW SOUTH WALES.—Probate Jurisdiction.—In the Will of JANE WINGFIELD, late of Tenterfield, in the State of New South Wales, Widow, deceased.—Application will be made after fourteen days from the publication hereof that Probate of the last Will and Testament of the abovenamed deceased may be granted to CATHERINE GRACE FINLAYSON and DONALD FRASER, the Executrix and Executor therein named, with leave reserved for GEORGE ALEXANDER McRAE, the other Executor therein named, to come in and prove the said Will should he so desire. And notice may be entered at the Office of Messrs. SLY and RUSSELL, 309 George-street, Sydney, the Agents for the undersigned, Solicitors for the said Executrix and Executors before the expiration of the said fourteen days. J. A. W. SIMPSON, Solicitor for the abovenamed Executrix, Armidale. By SLY and RUSSELL, 309 George-street, Sydney.

IN THE SUPREME COURT OF NEW SOUTH WALES.—Probate Jurisdiction.—In the Estate of ERNEST CARTER FRANKLAND, late of Tamworth, in the State of New South Wales, Licensee, deceased, intestate.—Application will be made after fourteen days from the publication hereof that Administration of the Estate of the abovenamed deceased may be granted to GEORGE RANDELL, of North Sydney, Builder, the duly-appointed Attorney of the Widow and Next of Kin of the said deceased and all persons who have proved since the First Account was lodged, and a Second Dividend of 4/2 in the £ on all proved concurrent debts.

JAMES GLASSON, of Gosford, Baker (No. 19,243). A First Account and Plan of Distribution showing payment of a Dividend of 9/6d (nine shillings and sixpence) in the £ on all proved concurrent debts.

GEORGE EDGAR CATTERER, of Greenethorpe, Storekeeper (No. 19,245). A First Account and Plan of Distribution showing payment in full of preferential claims for wages (£28 10s 6d), and a First Dividend of 5s (four shillings) in the £ on all proved concurrent debts, and a balance of £83/8/ carried forward to the credit of the Estate.

In the following Estates, Accounts current only:—

No. 19,272, ALFRED EDWARD DAWSON, of Mary-street, Leichhardt, Carpenter.

No. 19,309, IVO JOHN ROSSELY, of Culcairn, Farmer.

No. 19,314, WILLIAM JAMES ROSS, of Parkes, Labourer.

No. 19,342, JOHN BRIGHTMORE, of Pine-street, near Smith-street, Manly, Builder.

C. F. W. LLOYD,
Official Assignee.
Denman-chambers,
197 Phillip-street,
Sydney, December 3, 1912.

IN THE SUPREME COURT OF NEW SOUTH WALES.—Probate Jurisdiction.—In the Will of the State of New South Wales, Grazier, deceased.—NOTICE is hereby given that the First Accounts of the above Estate have this day been filed in my office, Queen's-square, King-street, Sydney, and all persons otherwise interested therein are hereby required to take notice that after the expiration of fourteen days from the date of January next, at half-past ten o'clock in the forenoon, and inspect the same, and to make any claim to object thereto; otherwise if the said accounts be not objected to the same will be examined by me and passed according to law, and notice is also hereby given that on the allowance of the said accounts by the Court commission will be applied for. Dated this 20th day of December, in the year 1912. SIR GEORGE GARRETT (G.B.S.), Registrar. S. H. SMITHERS, Solicitor. By COLLINS and MULHOLLAND, 64 Elizabeth-street, Sydney.

IN THE SUPREME COURT OF NEW SOUTH WALES.—Probate Jurisdiction.—In the Will of JANE WINGFIELD, late of Tenterfield, in the State of New South Wales, Widow, deceased.—Application will be made after fourteen days from the publication hereof that Probate of the last Will and Testament of the abovenamed deceased may be granted to CATHERINE GRACE FINLAYSON and DONALD FRASER, the Executrix and Executor therein named, with leave reserved for GEORGE ALEXANDER McRAE, the other Executor therein named, to come in and prove the said Will should he so desire. And notice may be entered at the Office of Messrs. SLY and RUSSELL, 309 George-street, Sydney, the Agents for the undersigned, Solicitors for the said Executrix and Executors before the expiration of the said fourteen days. J. A. W. SIMPSON, Solicitor for the abovenamed Executrix, Armidale. By SLY and RUSSELL, 309 George-street, Sydney.

IN THE SUPREME COURT OF NEW SOUTH WALES.—Probate Jurisdiction.—In the Estate of ERNEST CARTER FRANKLAND, late of Tamworth, in the State of New South Wales, Licensee, deceased, intestate.—Application will be made after fourteen days from the publication hereof that Administration of the Estate of the abovenamed deceased may be granted to GEORGE RANDELL, of North Sydney, Builder, the duly-appointed Attorney of the Widow and Next of Kin of the said deceased and all persons who have proved their claims against the said Estate left in the office of the undersigned. A. H. GRACE, Solicitor for the Applicant, 81 Mount-street, North Sydney.

IN THE SUPREME COURT OF NEW SOUTH WALES.—Probate Jurisdiction.—In the Will of JAMES DOYLE, late of Sydney, in the State of New South Wales, Turncock, deceased.—Application will be made after fourteen days from the publication hereof that Probate of the last Will of the abovenamed deceased may be granted to JOSEPH DOYLE and KATE HERLIHY (in the Will called KATE DOYLE), the executor and executrix in the said Will named. All notices may be served at the office of the undersigned, to whom all claims should be sent forthwith. COLLINS and MULHOLLAND, Proctors for Executor and Executrix, 64 Elizabeth-street, Sydney.

BILLS OF EXCHANGE ACT, Commonwealth, Annotated by RUSSELL and EDWARDS, 20/6, posted. LAW Books Co., Ltd., 5 Bridge-street.

LEGAL NOTICES.

IN THE SUPREME COURT OF NEW SOUTH WALES.—Probate Jurisdiction.—In the Will of WILLIAM O'BRIEN, late of Paddington, in the State of New South Wales, deceased.—Application will be made after fourteen days from the publication hereof that Probate of the last Will of the abovenamed deceased annexed, may be granted to the Curator of Intestate Estates, the Executor named in the said Will having renounced Probate of the said Will, and all notices are to be served at the undermentioned address. T. W. GARRETT, Curator of Intestate Estates, Sydney.

IN THE SUPREME COURT OF NEW SOUTH WALES.—Probate Jurisdiction.—In the Will of JEP SOREN CHRISTENSEN, late of Surry Hills, Sydney, in the State of New South Wales, Master Mariner, deceased.—Application will be made after fourteen days from the publication hereof that Probate of the last Will of the abovenamed deceased may be granted to CHRISTIAN PETERSEN and BERNARD RINERSON, the Executors named in the said Will; and all notices may be served at the office of the undersigned. W. E. HAWKINS, Proctor for Executors, 88 Pitt-street, Sydney.

MUSICAL INSTRUMENTS.

THE PIANOLA COMPANY
ANNOUNCES ITS
PERIODICAL SALE OF
(50) SELDOM-USED PIANOS (50).

THE GREATEST VALUE SYDNEY HAS EVER KNOWN. SALE COMMENCES AND GRANDS RECEIVED IN EXCHANGE FOR
THE PIANOLA PIANO
(STEINWAY, STECK, and STROUD).

Remarkably fine condition is the prominent characteristic of the instruments included in this Sale; only a personal inspection can give a true appreciation of this feature.

The exceptionally high character of the Pianos which are taken in exchange for the Pianola Piano has become well known to the Sydney public. To secure this new type of Piano, people are parting with Pianos which are entirely satisfactory as far as tone, action, etc., are concerned. THEIR ONLY FAULT BEING THAT THEY LACKED A PIANOLA INSIDE THE CASE. As the prices of the Pianolas are from 115 Guineas to 200 Guineas, it will readily be appreciated that the majority of these exchanged Pianos have come from exclusive homes, and are, therefore, of a character to appeal to people who would not ordinarily be interested in any other than an absolutely new piano.

Below we describe a few bargains:—

BLUTHNER Drawing-room Grand, ebony case. An excellent specimen of one of these fine Pianos, has had so little use that the closest inspection stamps it at once as an excellent bargain at the very low figure we are asking for it, £95.

PEURICH Drawing-room Grand.—A very handsome modern instrument in Burr Walnut. Sale Price, £75.

COLLARD and COLLARD Boudoir Grand.—This is a fine cabinet instrument in Rosewood case (length 6 feet). Sale Price, £50.

ROSENKRANTZ Drawing-room Grand.—This is also a modern grand instrument, with an excellent tone quality. Sale Price, £90.

ERARD Drawing-room Grand.—While this is not one of the late models, it is still in an excellent state of preservation. Keyboard sound and white, action in good order, has a rosewood case. A very useful Piano for a small assembly hall. Sale Price, only £35.

BECHSTEIN.—This is an Upright Piano, in handsome rosewood case, with fully extended iron frame, quite a modern instrument, and right up to the standard of these popular instruments. Price, £55.

BECHSTEIN.—In Walnut, one of the modern small models, in perfect condition. Sale Price, £58.

BECHSTEIN.—One of the larger type of these well-known Pianos, in Walnut, a very excellent Piano. Sale Price, £64.

STECK.—Ebony case, was purchased last year, but exchanged for the pianola piano after eighteen months' use, known as Style "A." Sale Price, £58.

BLUTHNER Upright Grand.—A modern handsome Piano, in walnut case, in excellent condition. Sale Price, £65.

RÖNISCH.—In walnut case, full iron-frame, keyboard and action in excellent condition. Sale Price, £45.

LIPP.—A genuine Richard Lipp Piano, in ebony case, perfectly sound; has a full iron frame; a handsome instrument, excellent tone quality. Sale Price, £40.

BLUTHNER.—In walnut case, full iron-frame, keyboard and action in excellent condition. Sale Price, £45.

BROADWOOD.—A very handsome modern Piano, in rosewood. Sale Price, £45.

RÖNISCH.—Also one of the modern type, in walnut case, almost new. Sale Price, £60.

LIPP.—In Walnut, a very handsome sample of this well-known piano. Sale Price, £55.

THURMER.—In excellent condition, ebony case, with full iron frame. Sale Price, £42.

GORS and KALLMANN.—Upright Grand Piano, in walnut case, with full extended iron frame, modern design, of brilliant tone. Sale Price, £40.

MIGNON.—£36.
RÖHWER.—£35.
BELLING.—£50.
SCHILLING.—£40.
CARL SCHULZE.—£38.
FALING.—£34.
MIGNON.—£38.
IRON BRANN.—£34.
STIRLING.—£45.
CARL BECHSTEIN (Lipp System).—£48.
BEALE.—£40.
HAALE.—£36.
PALING.—£36.
ULRICH PHILLIP.—£35.
BEALE.—£44.
MILLENNIUM.—£40.
GORS and KALLMANN.—£44.
HAYDN.—£42.
GUSTAVE KLANZ.—£38.
TEALBE MAN.—£39.
RÖNISCH.—£35.
BEALE.—£40.
RHEINHARDT.—£37.
EDELMANN.—£36.
GERMANIA.—£36.
STOLLE.—£33.
BAAKE.—£35.
MOORE and MOORE.—£39.
BROADWOOD GRAND.—£38.
BROADWOOD UPRIGHT.—£38.
STROUNE.—£30.
HOLE.—£32.
ALLISON.—£32.

A WONDERFUL TRIBUTE TO A WONDERFUL INSTRUMENT.

THE PIANOLA PIANO.

Every one of these instruments is a trophy for that greatest of all modern pianos—the Pianola Piano.

In all these Exchanges it has been a question of replacing a piano playable only by hand with an equally good, or better piano playable both by hand and with a music-roll.

A FEW SLIGHTLY-USED PIANOLA PIANOS.

We frequently have calls for used Pianola Pianos, which we are not able to supply. At present, however, we have four instruments of this type, which we can sell at exceptional prices. They are the Upright Models, and were exchanged for Combination Grands, but are otherwise very desirable. We have one at £110, having cost considerably more new. Also one at £90, and another at £85. We have also a Cheaper Player Piano. This instrument plays the 58-note Roll which stamps it as being one of the modern styles. Sale Price, £128.

EXCHANGED PIANOLAS.

Also included in this sale are quite a number of Pianolas in Cabinet Form, which will fit any piano. We have eight at £35, seven at £30 to £32, Eight Metrostyle Pianolas from £36 to £40. Six Themodist Pianolas from £45 to £55. All these instruments are genuine pianolas, they cost new from £60 up. Every Pianola is sold subject to the strict guarantee that the Pianola Company gives with actually new instruments. It should also be borne in mind that every instrument in this sale may be bought subject to the condition that its full purchase price will be allowed in exchange for any brand new instrument, whether a Themodist Pianola, the Steinway, Steck, and Stroud Pianola Piano, or the Steck Regular Piano, any time within three months, should the buyer prefer to own the latest model.

Extended terms of payment of one, two, or three years can be arranged.

In ordering by mail please state first and second choice.

WE ARE OPEN FRIDAY EVENINGS.

THE PIANOLA COMPANY,
357 GEORGE STREET.

DALING Check-action PIANO, £12, terms, bargain. Naylor, 73 Q. V. Markets.

PIANO for Sale, iron frame, maker Schneider, in good order, price £25. 320 Alfred-st, N. Syd.

PIANO, Renaril, £18, iron frame, wal., bargain. Johnston's Music Store, 31 Mount-st, N. Sydney.

FOR SALE, Cottage PIANO, for £8 cash. Apply H. G., George-st North Post-office.

IRON-FRAME PIANO, splendid order, must sell, no further use. 86 Flinders-st, Surry Hills.

PIANO, in good order, no room, reasonable offer. 6 Salisbury-st, off Crown-st, Surry Hills.

MUST SELL, Ironframe PIANO, good order, £19, terms arranged. Munchen, Enmore-rd, Enm. term.

FOR SALE, an English PIANO, in good order, cheap. 7 Renwick-st, Leichhardt.

NEW German PIANO, standard make, cost £70, private sale, £38. No dealers. 118 Underwood-st, Paddington.

NEW PIANO, Lipp model, sacrifice, quick sale. 7 Lenaton, Cheltenham-rd, nr. rail., Bwood-Croydon.

A CHEAP PIANO, thorough order, fine tone, £10 cash, or terms. 175 Devonshire-st.

PIANO, Rosener, little used, in splendid order, cost £56, take £29. 11 England, Beaver-st, Mosman.

SALE, Broadwood Grand Piano, good order, must sell, cheap, death fam. Mr Whelan, Wentworth-st, Enfield.

GERMAN IRONFRAME OVERSTRUNG PIANO, £20.

TERRILL,
160 George-street West.

UPRIGHT GRAND PIANO in walnut case, perfect order and splendid tone, by Gors and Kallmann. Reasonable offer wanted. Apply MILGUYAH, Cook-road, Centennial Park, near tram.

LIPP MODEL, new, £100 Piano, sacrifice £36, terms. G. P. Lee, 82 Johnston-st, Annandale.

POWELL'S, 57 Flinders-st, for good variety PIANOS and ORGANS, from £8 upwards.

BOEHM FLUTE wanted. State maker, price, F.W.R., 38 Burton-st, North Sydney.

PIANO for SALE, £8, CHEAP. 4 Henderson-st Alexandria.

MUSICAL INSTRUMENTS.

DON'T THROW AWAY YOUR MONEY

on a cheap, second-hand Piano of poor tone and temporary musical qualities. BE WISE; buy a brand new Piano of proven quality from PALING'S, and you will get perfect Piano satisfaction for a lifetime. All our Pianos are sold at prices that offer the biggest value to be had in Australia, and we sell on very easy time payments if you do not desire to pay cash. Our Illustrated Descriptive Catalogue and Price Lists are post free, but it will pay you better to visit our Showrooms and INSPECT TO-DAY.

W. H. PALING and CO., LTD.,
Sole Agents for Ronisch, Lipp, and Ecke Pianos,
338 GEORGE-STREET,
SYDNEY.

BUT THAT NEW PIANO
BEFORE PRICES GO UP.

We have no alternative but to increase our Piano Prices when our present arrangements terminate, which may be any day. The cost of labour and raw materials have increased in Europe—last December the Customs Duties were raised. Despite these added costs we are still selling the "Herbst" at £55, or from 8/ weekly without deposit.

Don't procrastinate—order right away and make certain that YOU, at any rate, will buy at the old price.

Our Showrooms are open until 9.45 p.m. Fridays Come in and book your order.

AENGENHEYSTER AND CO., LTD.,
Piano Experts and Importers,
325 GEORGE-STREET, SYDNEY.
Estab. 1880.

HERE'S A SPLENDID OPPORTUNITY

FOR

STOCK, SHARES, AND MONEY.

ALL YOU HAVE TO PAY is £2 for EVERY £10 ADVANCED, repayable in TWELVE MONTHS, for a Loan on furniture, or any reasonable security (without sureties), from £10 to £500. Apply to me, and I will immediately make you an advance; also pay off any loan at the above rate. NO FINES, ETC., CHARGED.
C. W. GODWIN, 80 Castlereagh-street, three doors from King-street, city, opposite Theatre Royal

A LOAN OFFICE.
A. M. JOSEPH, FINANCIER, 108 KING-STREET, two doors from PITT-STREET, FIRST FLOOR, UPSTAIRS. Telephone, 1258 Central. Established 48 years.
To enable CLIENTS to share in the success of the operations of my FINANCIAL DEPARTMENT, I have decided to LOWER the RATE OF INTEREST.
I advance MONEY ON FURNITURE, SEWING MACHINES, MOTOR CARS, LAND, and ALL CLASSES OF SECURITY; also ON YOUR OWN P. NOTE; and my rates of interest are the lowest in the city. I also pay off LOANS from other offices.
£5 LENT FOR 4/ payable 4/ weekly, for 6 months.
£10 LENT FOR £7 payable 6/ weekly, for 12 months.
£15 LENT FOR £8, payable 8/ weekly, for 12 months.
£20 LENT for £4, payable 7/6 weekly, for 12 months.
£25 LENT FOR £5, payable 7/6 weekly, for 12 months.
£50 LENT FOR £6, payable 10/ weekly, for 12 months.
AND UPWARDS TO ANY AMOUNT.
M. JOSEPH, 108 King-st, 2 drs. fr. Pitt-st. T., 1846 C.

A REVOLUTION IN MONEY-LENDING.
NOT TO CRUSH, BUT TO ASSIST BORROWERS.
JOEL PHILLIPS
IS THE TALK OF SYDNEY FOR LOW INTEREST, CIVILITY, straight dealing, an, money sharp. CHARGE £2 for EVERY £10 ADVANCED, REPAYABLE MONTHS, upon PIANOS, FURNITURE, and other SECURITIES, HUGE AMOUNTS AT LOWER RATE. SOME SECURITIES as LOW as 6 PER CENT. THEREFORE, WHY PAY HIGH INTEREST, when we may do business? ALL YOU HAVE TO PAY LENDER, UPON MY NOW FAMOUS LOW RATE, with every secrecy. NO FINES or other charges. Repayments to suit Borrowers.
£5 NOTE ADDRESS—70 CASTLEREAGH-STREET, 1 door from King-street, next to Usher's Metropolitan Hotel. All communications receive immediate attention. Tel., 5270 Central.

ADVANCES made on LIFE INTERESTS and REVERSIONARY SHARES UNDER WILLS, DEEDS OF SETTLEMENT, ANNUITIES, etc., etc., in large or small amounts at lowest current rates of interest.
JAMES CARROLL and COMPANY, 70 Hunter-street.

ADVANCES upon Furniture, Pianos, Deeds, P.N. No Registration. LOW INTEREST, easy repayments. Existing Loans paid off. STRICTLY PRIVATE. R. GREEN, 178 Castlereagh-street. Tel. City 4067. EVENING, from 6 to 9, at 107 Arthur-st, Surry Hills.

A LOAN quickly and quietly completed by Private Gent, without usual loan office publicity and delay. Interest lower, repayments to suit everyone. No trifling. No other charges. Mr. George, Box 765, G.P.O.

A LOAN at low interest, and no delay, can be had from GEORGE HOWARD, 1st FLOOR, 155 Queen-st, 2nd floor, on Furniture, Sew. Machines, Pianos, without removal, and no registration, which means absol. secrecy

AT THE SAME ADDRESS FOR 20 YEARS.
J. HERMAN,
Britannia Loan Office, 111 Elizabeth-street, between Market and King streets. Tel., City 2694.

A PRIVATE Lender will assist any person requiring a LOAN of Money, low interest, easy repayments. Write or call from 8 till 9, evening. Mrs. BORNSTEIN, 6c Regent-street, Paddington, off Oxford-st.

DO NOT BE WORRIED BY MONEY TROUBLES.
We are Prepared to Advance You,
ABSOLUTELY PRIVATELY,
from £5 to £500, on Furniture, Pianos, Sew. Machs., Deeds of Land, etc., and all securities, without posn.,
AT LOWEST RATES OF INTEREST.
ALSO TO APPROVED PERSONS
WITHOUT SECURITY.
LONDON FINANCE AND MORTGAGE CO.,
42 Elizabeth-st, cr. Hunter-st, grnd. fl. T. 6155 City.

FIVE PER CENT. MONEY.
We have to lend on Freehold Security £30,000. Large or small securities on approved property. Interest 5 per cent.
STANTON and SON, 129 Pitt-street.

£2 WANTED, with £300, sound security. J. Wiley, Agent, 94 Pitt-st, city.

IF YOU HAVE AN INTEREST
UNDER A WILL,
REVERSIONARY INTEREST, ANNUITY, REMITTANCE,
or are
ENTITLED TO PROPERTY or MONEY coming to you on the death of a Relative or Friends in ENGLAND, AUSTRALIA, or ANY PART OF THE GLOBE,
I am prepared, having
AGENTS ALL OVER THE WORLD,
to arrange to let you have an
IMMEDIATE CASH ADVANCE UP TO £100,000;
or, if it is desired,
I CAN ARRANGE TO PURCHASE SAME RIGHT OUT in Sydney, without any humbugging or delay.
Avoid taking heed of plausible advertisements by agents who charge you exorbitant commission, and afford agents charges and fees for simply introducing business to principals.
MY AGENTS in LONDON, having the CREAM OF THE ENGLISH MONEY MARKET AT THEIR COMMAND, are prepared to either Purchase Right Out immediately, or ADVANCE any amount you require at from 3 PER CENT.
CALL or WRITE, giving full particulars, to
BERTRAM MURRAY,
37 ELIZABETH-STREET, UPSTAIRS,
between King and Hunter streets, Sydney.

IMPORTANT TO BORROWERS
PRIVATE LOANS AT LOW INTEREST.
I LEND £5 FOR 15s., £10 FOR 25s., £20 FOR 45s., £50 FOR £5 15s., £100 FOR £10, and larger amounts to £1000, on Furniture, Pianos, etc. (without possession or registration); Interest under Wills, Deeds of Land, and other Securities, at Lower Interest. EASY REPAYMENTS. No delay or charge. Call upon me before deciding elsewhere, and YOU WILL SAVE MONEY.
ADVANCES ON PROPERTY MAY BE PAID OFF BY INSTALMENTS TO SUIT BORROWERS.
M. DAVIDSON,
OFFICES: 5 and 6 WENTWORTH-COURT,
64 ELIZABETH-STREET, CITY.

IT WILL COST YOU NOTHING TO CONSULT ME if you require a PRIVATE LOAN, without PUBLICITY or REGISTRATION. I can advances PERSONALLY upon all classes of security at LOWEST RATES, call or WRITE, and your application will receive prompt and careful attention.
STANLEY DEAN (Private Lender),
14a Victoria's-chambers, 82 Pitt-street,
between Moore and Hunter streets.
TAKE LIFT. Tel. City 1233.

I AM Prepared to Lend Financial Assistance to all respectable persons, with or without security. Easy terms and commission. Mrs. ISRAEL, Cabra, Grosvenor-street, Woollahra (off New South Head-road).

INTERESTS under WILLS, SETTLEMENTS, and INTESTATE ESTATES. MONEYS to LEND on Security of above, lowest rates. ELLIS, I.O., Box 1255, G.P.O.

JAMES CARROLL AND COMPANY,
70 HUNTER-STREET
(acting for the Trustees of several Estates),
have
TRUST MONEYS TO LEND
FROM 4½ PER CENT INTEREST,
for a Fixed Period of Years,
on security of City and Suburban Freehold or Lease hold Properties, Pastoral or Agricultural Holdings, Farms, etc.
And on Debenture-paying Shares, etc., etc.

LOANS.
MONEY ADVANCED ON FURNITURE, PIANOS, ETC.
(Without Possession or Registration),
Deeds, Personal, or any Security,
NO FINES OR FEES.
EASY REPAYMENTS.
EXISTING LOANS PAID OFF.
J. BLOOM,
2nd floor, Albert buildings, 130 Bathurst-street
(between Castlereagh and Pitt streets).
EVENINGS, FROM 7 TO 9, at
HIBISCUS 8, ANGLESEA STREET, BONDI.
Telephone, City 4896.

LOANS on Furn., without poss., From Notes, etc. L. R. Selig, 134 King-st, Newtown.

LOANS on Furniture, without possession. A. Berman, 213 Oxford-st, Darlinghurst. Tel., 600 Pad.

MONEY Advanced on your own name, also on Furniture, Pianos, Deeds, Personal Security, at low int. and easy repayments, no registration. Apply N.S.W. LOAN OFFICE, No. 8 1st fl., 93 Pitt-st, Victoria-ch.

MONEY LENT on Furniture, Pianos, Sewing Machines, Deeds, etc., etc. No fines, strictly private, and without registration. Existing Loans paid off. Lowest rates of interest. W. BERKMAN, 267 King-st, Newtown. T., 378.

PRIVATE LOANS made to anyone in permanent employment, without publicity, without security. Terms moderate. Promptness and privacy guaranteed.
H. JILLETT, Bull's chambers, 14 Moore-street.

MONEY, BUILDING MONEY. The Australian Building Co. find all money necessary for the erection of Homes, large or small, in any sub. We also design for you, build for you. Aus. Bld. Co., Ltd., 113 Pitt-st.

MONEY to Lend, W. Clark's Estate, £2000, in one or more sums. Also private lender, £1250, £925, £600, £250. Freehold mortgages only.
CHAPMAN and HAZLEWOOD, 107 King-street.

MONEY, £500 to £20,000, at LOWEST RATES. Building Loans arranged.
HUGH DUFF and CO.,
21 George-street.

MONEY TO INVEST. I have £11,000 to invest at 5½ per cent on Mortgage of pastoral, city or suburban Properties, also larger sums, at current rates. P. A. JOYNT, 24 Martin-place (opp. G.P.O.).

MORTGAGES and Loans negotiated, lowest interest. Mackenzie, Goulding, and Co., Ltd., 114a Pitt-st.

TO Lend, £1000, on approved freehold city or sub. property. E. A. Mitchell, Sav. Bk.-chbs, Moore-st.

STOCK, SHARES, AND MONEY.

MONEY ADVANCED
UPON ALL CLASSES OF SECURITY HERE
FROM 20 PER CENT.
AND UPON EASY TERMS OF REPAYMENT.
N.S.W. MONT DE PIETE D. AND I. CO., LTD.,
76 CASTLEREAGH-STREET, 76, CITY.
(HEAD OFFICE).
TRADE BILLS DISCOUNTED DAILY.
PLEASE CALL, WRITE, WIRE, OR 'PHONE,
CENTRAL 258.
EUSTACE BENNETT,
General Manager.
THIS COMPANY WAS FORMED TO SUPPRESS USURY.

MONEY TO LEND.
A. WOLFE,
80 ELIZABETH-STREET, CITY, AND
65 GLEBE-ROAD, GLEBE.
If you are seeking financial assistance the chief consideration is moderate interest, easy repayments and fair treatment. I quote the most liberal and the time given for repayment of the loan. My terms are for a period of 12 months, by weekly instalments, as follows:—
£10 for £7 at 5/ weekly.
£15 for £8 at 7/6 weekly.
£30 for £6 at 7/6 weekly.
AND UP TO ANY AMOUNT.
ON FURNITURE, PIANOS, SEWING MACHINES, LAND, or any other security. Mortgages from 4½ per cent. Existing Loans in other offices paid off, and placed on a better footing.
MY MOTTO IS FAIR DEALING.
The public who have had dealings with me in the past, I am sure of their confidence. Those who do not know me I ask to favour me with a call before arranging a Loan elsewhere.
Office Hours: 50 Elizabeth-street, city, 9 a.m. to 5 p.m.; 65 Glebe-road, Glebe, 9 a.m. to 8 p.m.
Telephone City 2626.

PRIVATE ADVANCES IN A FEW HOURS.
WITHOUT SECURITY, ON YOUR OWN NAME. Also, on FURNITURE (No Publicity), HORSES and CARTS, DEPOSITS OF DEEDS, EASY TERMS.
Call or write—J. MITCHELL, Sec.,
184 Phillip-street, corner of King-street,
Oriental Mortgage and Investment Co., Ltd.

REVERSIONARY INTEREST and Interests under Wills in England and the Commonwealth purchased, or Advances made thereon.
General Financial Business transacted.
HARRY C. ELDERTON,
18 Norwich-chambers, 56 Hunter-street.

SAVINGS BANK OF NEW SOUTH WALES,
BARRACK-STREET, SYDNEY.
THE TRUSTEES are prepared to LEND MONEY on Mortgages of Approved Freehold Securities at the Lowest Current Rates of Interest.
Legal Expenses on the Lowest Scale.
No Valuation Fees charged.
Forms of Application and full information upon inquiry.
Repayments by Instalments can be arranged.
Applications from Municipalities requiring loans are invited.
D. MITCHELL, Managing Trustee.

THREE THOUSAND, IN SUMS,
TO LEND ON APPROVED FREEHOLD SECURITIES.
Apply to
PERKINS, STEVENSON, and CO., Solicitors,
122 Pitt-street.

THE METROPOLITAN BUILDING ASSOCIATION, LTD., 10 Castlereagh-street, ground floor, has MONEY TO LEND on Mortgage of Freehold Properties, erected or to be erected.

TO LEND, £50,000, Mortgage, City or Suburban Freeholds, £500 or large sums, lowest rates. CARY BROS., Estate Agents,
Tel., City 4520. 127 King-street.

TO LEND, £3000, in large or small amounts at 6 per cent.
ON SUBURBAN PROPERTY.
STANTON and SON, 129 Pitt-street.

TRUST FUNDS.—Large and Small Sums to Lend on Mortgage or Building Loans, City and Suburbs. Low interest, no commission. G. A. Rava, Solicitor and Notary, Stock Exchange-building, 113 Pitt-street.

TO LEND, £5 to £500, personal security, repayable by instalments. J. G. Read, 256 Pitt-st. T., 2550.

TRUST FUNDS, large and small amounts, no commission. Leon L. Cohen, Solr., 109 Pitt-st.

TRUST FUNDS for Investment on Mortgage. Mr. J. W. S. LUCAS, Solicitor, cor. Pitt, Spring sts, Syd.

TRUST FUNDS to LEND, in any sums, low rates of interest. W. A. GILDER, Solicitor, 92 Pitt-st.

TRUST FUNDS to Lend, no commission. Frank Biggs, Solicitor, 85 Pitt-st. Tel. City 3915.

WE NEVER REFUSE
A PRIVATE ADVANCE OF MONEY to responsible people who offer reasonable security, and are able to repay by easy instalments. WE LEND WITHOUT SECURITY, on weighty and substantial men in permanent positions. The favourable testimony of our past and present clients is a matter of common knowledge. Our terms are the easiest obtainable. Transact your financial business with us, and you will be satisfied.
CALDWELL and WATT,
9 and 11 Castlereagh-st, near Hunter-st, Sydney.

WE ADVANCE MONEY
ON FURNITURE, PIANOS, DEEDS, SECURITY. EASY REPAYMENTS, LOW RATES, FAIR TREATMENT.
M. DE P. COMPANY, LTD.,
226 CASTLEREAGH-STREET, corner Park-street.
SPECIAL NOTICE.—Customers have the advantage of a side entrance through a vestibule next door (No. 37 Park-street), thus affording absolute privacy.

WANTED, £525, on well-built Brick COTTAGE, all conveniences, good locality, handy to city, private lender will receive preference. 450, Herald.

WANT Loan £4500, 7 years, at 6 p.c., security worth £10,000. Box 1895, G.P.O.
(For continuation see Index to Advertisements.)

FURNITURE, ETC.

FEDERAL FURNISHING COMPANY
SUPPLY FURNITURE ON TIME PAYMENT
on the following Easy Terms:—
£5 worth, 1s. weekly.
£10 worth, 2s. weekly.
£20 worth, 3s. weekly.
A Discount of 2s in the £ is allowed if full amount is paid in three months. Our prices are the lowest, and all business is strictly private. Call and inquire our prices before purchasing elsewhere, and you will save money. FEDERAL FURNISHING COMPANY,
869 George-street South, one door from Harris-street.

FURNITURE ON GREATLY REDUCED TERMS. We Manufacture our Furniture of Best Materials, and can sell at Cash Prices on TERMS.
£5 worth, 1s deposit, 2s 6d weekly.
£10 worth, 1s deposit, 3s 6d weekly.
£15 worth, 1s deposit, 4s weekly.
£20 worth, 2s deposit, 5s weekly.
£25 worth, 2s deposit, 6s weekly.
£30 worth, 2s deposit, 7s weekly.
£40 worth and upwards, terms in proportion.
Houses Furnished Completely, including Bedclothes, Floor Materials, Curtains, Kitchen Utensils.
Beautiful Bedroom and Dining-room Suites, Oak and Walnut Drawing-room Suites, Bedsteads, all colours, Wertheim Sewing Machines, cash or terms, from £3 15s. CHARLES FORSBERG, 78 William-street.

FURNITURE
ON TIME PAYMENT, AT CASH PRICES.
£5 worth, 1s. deposit, 2s. 6d. weekly.
£10 worth, 1s. deposit, 3s. 6d. weekly.
£15 worth, 2s. deposit, 4s. weekly.
£20 worth, 2s. deposit, 5s. weekly.
HOUSES FURNISHED TO £100 ON EASY TERMS.
J. DEVENISH, 377 PITT-STREET,
near Liverpool-street, 4 doors from Fay's Boot Shop.
No Extra Charge for Country Orders.
OPEN ON FRIDAYS TILL 10 P.M.

POSITIVELY the only place where you can buy your FURNITURE without being taxed for the upkeep of expensive premises.
HOOD STEVENS,
Commercial Agent,
22 Beresford-chambers.

IF WILL SURPRISE YOU how good and cheap FURNITURE can be purchased for Cash or Terms at THE FEDERAL FURNISHING COMPANY,
809 George-street South, near Glaciarium.

THE C.R.A. can get your Furniture and Furnishings for you at Wholesale Prices. Country Requirements Opened. 2 Victoria-bas, Elizabeth-street.

I WILL give you good price for House of FURNITURE, cash. Box 1460, G.P.O.

OFFICE Furniture, Show Cases, millinery or boots, Ivy Lane, 3 Pitt-lane, 329 Pitt-st, cr. Goulburn-st.

ADVERTISER will Buy some second hand Furniture for cash, no dealers. J. T., Oxford-st P.O.

SYDNEY DAVIS gives highest price for Furniture, etc. 133 King-st. Tel., 862 City.

BEDSTEADS cut down, relacquered, nickeled, and brass; all cabs. 327 Parramatta-rd, Camperdown.

HEBDEN BRODRIBB, cash buyer Furniture, all Household Apts. Call, write 772 Geo.-st, Hay.
(For continuation see Index to Advertisements.)

MEDICAL, CHEMICALS, ETC.

DENYER'S ELASTIC TRUSS
is a true safeguard to ruptured persons. It fully supports without undue compression, having no steel bands. Comfort itself. We are Specialists, and ensure exact fit, 17/6 Single; 22/6 Double.
Others from 2/6.
ABDOMINAL BELTS FOR ALL NEEDS.
Experienced Lady in Attendance.
All inquiries carefully answered.
DENYER BROS.,
Truss and Abdominal Belt Makers,
881 GEORGE-STREET (opp. Hunter-street),
SYDNEY.

STOMACH AND LIVER POWDERS.
Dr. COONLEY'S POWDERS are the grand remedy for dyspepsia, sour stomach, indigestion, wind, etc. Quick relief and a speedy cure. If a sufferer, give them a trial. They have cured thousands of others, and many of them were prolonged and chronic cases. See what they will do for you.
One month's supply, price 3/6, post free.
DR. COONLEY MEDICINE CO.,
127 Liverpool-street, Sydney.

KEATING POWDER kills Bugs, Fleas, Moths, Beetles, also Nits in children's heads (perfectly unrivalled). Harmless to everything but insects. To avoid disappointment insist on having Keating's. Flies and Mosquitoes are easily got rid of by sprinkling the powder on the window ledges. Sold in tins everywhere.

DRUNKENNESS CURED by Dr. SHAW'S ANTI-ALCOHOL Voluntary Secret Home Treatment. Registered by Government. Write Dept. 10, 54 Russell-street, Melbourne.

SUPERFLUOUS HAIRS Removed. Ultra Treatment, by post. Madame Rossiter, 121 Collins-st, Melb.

OFFENSIVE, sore, and Aching Feet, Old Sores, Eczema, etc., relieved by PHILODERMA Ointment. 2/6, 5/, 10/. ROSEVILLE-CHATSWOOD. Peckham's Rye Est., splendid Villa and Residence Sites, Next Sat. R. and W., Ltd.

BUSINESSES FOR SALE OR WANTED

IVAN HENRY, HOTEL BROKER,
35 BLIGH-STREET. EST. 30 YEARS.

HOTEL, busy western thoroughfare, central, doing good trade, lease 11 years, low rent, 4 bars, average £15 to £18. This will show a good income. Everything in good order. Price £225. O. L. WILLIAMS, 71 Elizabeth-st.

BOOT and SHOE BUSINESS, main street, large suburb, first-class trade, and could be easily doubled by smart man. Owner engaging manager, cannot attend. Stock and Fittings, about £450. O. L. WILLIAMS, 71 Elizabeth street.

GROCERY and GENERAL STORE, five miles out, same hands years. Rent £2, Trade £450. No goodwill. Stock, Utensils, Plant at Valuation. Price £150. Genuine O. L. WILLIAMS, 71 Elizabeth-street.

RESTAURANT and Lodging-house, heart of city, rent £7, 11 rooms, 20 boarders, doing 500 meals, fully furnished, complete plant. Price £175, big money in this. O. L. WILLIAMS, 71 Elizabeth-street.

HAIRDRESSING and TOBACCONIST'S, heart of city, saloon 4½ ths, and good shop trade, rent 30s, 2 chairs. The lot £225, a gift. Williams, 71 Elizabeth-st.

RESIDENTIAL, 4 rooms, always full, rent 20s, this is well furnished. The owner must sell. 5 gifts, £80, terms. CORNELL, 76A Pitt-st.

CONFECTIONERY, well fitted shop, and good dwelling, in splendid position, Furniture included. The business is run down. Price £45. CORNELL, 76A Pitt-st.

CONFECTIONERY, Refreshments, D.F. Shop, 6 rms., 3 yrs., part 5 yrs., same hands for years, £40 wk., cheap. CORNELL, 76A Pitt-st.

HAM and BEEF, Tea Rooms, nice shop, 6 rms., 21 yrs. tak. £15 wk. Books show profit £8 wk. NO OPPOSITION. £95. Sole Agents, CORNELL, 76A Pitt-st.

BAKERY and MIXED, trade £14 cash, corner shop, 4 rms., rent 15s. This Business will bear investigation, £70, terms. CORNELL, 76A Pitt-street.

SUBURBAN PASTRYCOOK'S BUSINESS, Large Shop, New Bakehouse, Stables, etc. Busy Centre. Good Opening for Baker. Lease 10 years. PRICE, £500.
GARDINER,
Castlereagh-chambers,
cnr. Castlereagh and Hunter streets.

LARGE General Store for sale as a going concern, in one of the most progressive towns in the rich dairying district of the Northern Rivers of N.S.W.
A well-established Business, in fine premises. Stock about £12,000. Turnover £40,000 per annum. Further particulars to be obtained by principals of DAVID FELL and CO., Public Accountants, Equitable building, George-street, Sydney.

HOTEL BUSINESSES IN ALL PARTS OF THE NORTH COAST. Principal leading HOTEL, £3500 for good will, furniture, property, etc.; one Leading HOTEL, £4500 for goodwill, furniture, with a good lease of property; also HOTELS at low prices.
Apply to The Mountain Property Specialists, K. S. MILLER and CO., 114a Pitt-street, Sydney; and at KATOOMBA and BLACKHEATH.

FARRELL AND COMPANY,
HOTEL BROKERS,
88 Pitt-street, cp. Angel Hotel.
'Phone, 1661 City.
HOTELS,
CITY, SUBURBAN, AND COUNTRY,
FROM £500 to £5000.
LOOK US UP.
FARRELL AND COMPANY,
88 Pitt-street,
cp. ANGEL HOTEL

BILLIARD SALOON, 4 tbls, good room, 5 tables, £10 Rent £4, lease. Takings average £15 to £18. This will show a good income. Everything in good order. Price £225. O. L. WILLIAMS, 71 Elizabeth-st.

BOOT and SHOE BUSINESS, main street, large suburb, first-class trade, and could be easily doubled by smart man. Owner engaging manager, cannot attend. Stock and Fittings, about £450. O. L. WILLIAMS, 71 Elizabeth street.

GROCERY and GENERAL STORE, five miles out, same hands years Rent £2, Trade £450. No goodwill. Stock, Utensils, Plant at Valuation. Price £150. Genuine O. L. WILLIAMS, 71 Elizabeth-street.

RESTAURANT and Lodging-house, heart of city, rent £7, 11 rooms, 20 boarders, doing 500 meals, fully furnished, complete plant. Price £175, big money in this. O. L. WILLIAMS, 71 Elizabeth-street.

HAIRDRESSING and TOBACCONIST'S, heart of city, saloon 4½ ths, and good shop trade, rent 30s, 2 chairs. The lot £225, a gift. Williams, 71 Elizabeth-st.

RESIDENTIAL, 4 rooms, always full, rent 20s, this is well furnished. The owner must sell. 5 gifts, £80, terms. CORNELL, 76A Pitt-st.

CONFECTIONERY, well fitted shop, and good dwelling, in splendid position, Furniture included. The business is run down. Price £45. CORNELL, 76A Pitt-st.

CONFECTIONERY, Refreshments, D.F. Shop, 6 rms., 3 yrs., part 5 yrs., same hands for years, £40 wk., cheap. CORNELL, 76A Pitt-st.

HAM and BEEF, Tea Rooms, nice shop, 6 rms., 21 yrs. tak. £15 wk. Books show profit £8 wk. NO OPPOSITION. £95. Sole Agents, CORNELL, 76A Pitt-st.

BAKERY and MIXED, trade £14 cash, corner shop, 4 rms., rent 15s. This Business will bear investigation, £70, terms. CORNELL, 76A Pitt-street.

SUBURBAN PASTRYCOOK'S BUSINESS, Large Shop, New Bakehouse, Stables, etc. Busy Centre. Good Opening for Baker. Lease 10 years. PRICE, £500.
GARDINER,
Castlereagh-chambers,
cnr. Castlereagh and Hunter streets.

LARGE General Store for sale as a going concern, in one of the most progressive towns in the rich dairying district of the Northern Rivers of N.S.W.
A well-established Business, in fine premises. Stock about £12,000. Turnover £40,000 per annum. Further particulars to be obtained by principals of DAVID FELL and CO., Public Accountants, Equitable building, George-street, Sydney.

HOTEL BUSINESSES IN ALL PARTS OF THE NORTH COAST. Principal leading HOTEL, £3500 for good will, furniture, property, etc.; one Leading HOTEL, £4500 for goodwill, furniture, with a good lease of property; also HOTELS at low prices.
Apply to The Mountain Property Specialists, K. S. MILLER and CO., 114a Pitt-street, Sydney; and at KATOOMBA and BLACKHEATH.

UNEQUALLED OPPORTUNITY
at
KATOOMBA, The Hub of the Blue Mountains.
SPLENDID TOURIST BUSINESS FOR SALE.
Combined with smart Shop and Dwelling, in most central position for Car Bookings.
2 Reliable Modern Passenger Motor Cars.
Also combined with above is a GOOD FANCY GOODS, NOVELTIES, TOYS, and STATIONERY BUSINESS, on an excellent footing. ALL NEW STOCK. No Bad Stock to sacrifice.
A five years' lease on premises to be taken over.
Here is an excellent chance for a SMART MAN to obtain a substantial living for a comparatively small Capital expense.
FOR SALE, together or separately. For all further particulars apply to
The Mountain Property Specialists,
K. S. MILLER and CO.,
114a Pitt-street, Sydney;
and at KATOOMBA and BLACKHEATH.

FARRELL AND COMPANY,
HOTEL BROKERS,
88 Pitt-street, cp. Angel Hotel.
'Phone, 1661 City.
HOTELS,
CITY, SUBURBAN, AND COUNTRY,
FROM £500 to £5000.
LOOK US UP.
FARRELL AND COMPANY,
88 Pitt-street,
cp. ANGEL HOTEL

BILLIARD SALOON, 4 tbls, good room, 5 tables, £10 Rent £4, lease. Takings average £15 to £18. This will show a good income. Everything in good order. Price £225. O. L. WILLIAMS, 71 Elizabeth-st.

BOOT and SHOE BUSINESS, main street, large suburb, first-class trade, and could be easily doubled by smart man. Owner engaging manager, cannot attend. Stock and Fittings, about £450. O. L. WILLIAMS, 71 Elizabeth street.

GROCERY and GENERAL STORE, five miles out, same hands years Rent £2, Trade £450. No goodwill. Stock, Utensils, Plant at Valuation. Price £150. Genuine O. L. WILLIAMS, 71 Elizabeth-street.

RESTAURANT and Lodging-house, heart of city, rent £7, 11 rooms, 20 boarders, doing 500 meals, fully furnished, complete plant. Price £175, big money in this. O. L. WILLIAMS, 71 Elizabeth street.

HAIRDRESSING and TOBACCONIST'S, heart of city, saloon 4½ ths, and good shop trade, rent 30s, 2 chairs. The lot £225, a gift. Williams, 71 Elizabeth-st.

RESIDENTIAL, 4 rooms, always full, rent 20s, this is well furnished. The owner must sell. 5 gifts, £80, terms. CORNELL, 76A Pitt-st.

CONFECTIONERY, well fitted shop, and good dwelling, in splendid position, Furniture included. The business is run down. Price £45. CORNELL, 76A Pitt-st.

CONFECTIONERY, Refreshments, D.F. Shop, 6 rms., 3 yrs., part 5 yrs., same hands for years, £40 wk., cheap. CORNELL, 76A Pitt-st.

HAM and BEEF, Tea Rooms, nice shop, 6 rms., 21 yrs. tak. £15 wk. Books show profit £8 wk. NO OPPOSITION. £95. Sole Agents, CORNELL, 76A Pitt-st.

BAKERY and MIXED, trade £14 cash, corner shop, 4 rms., rent 15s. This Business will bear investigation, £70, terms. CORNELL, 76A Pitt-street.

SUBURBAN PASTRYCOOK'S BUSINESS, Large Shop, New Bakehouse, Stables, etc. Busy Centre. Good Opening for Baker. Lease 10 years. PRICE, £500.
GARDINER,
Castlereagh-chambers,
cnr. Castlereagh and Hunter streets.

LARGE General Store for sale as a going concern, in one of the most progressive towns in the rich dairying district of the Northern Rivers of N.S.W.
A well-established Business, in fine premises. Stock about £12,000. Turnover £40,000 per annum. Further particulars to be obtained by principals of DAVID FELL and CO., Public Accountants, Equitable building, George-street, Sydney.

HOTEL BUSINESSES IN ALL PARTS OF THE NORTH COAST. Principal leading HOTEL, £3500 for good will, furniture, property, etc.; one Leading HOTEL, £4500 for goodwill, furniture, with a good lease of property; also HOTELS at low prices.
Apply to The Mountain Property Specialists, K. S. MILLER and CO., 114a Pitt-street, Sydney; and at KATOOMBA and BLACKHEATH.

BUSINESSES FOR SALE OR WANTED

JOSEPH and CO., Business Brokers, 109 King-street, 2 doors from Pitt-street.—Largest and most genuine list Businesses and Boarding-houses.

HIGH-CLASS BOARDING-HOUSE, CREMORNE.
12 rooms, nice grounds, handsomely furnished, large supply plate, linen, perfect harbour view, splendid connection, always full, must retire and profitable house, £1000. JOSEPH and CO., 109 King-street.

RESIDENTIAL CHAMBERS, CENTRE CITY.
13 rooms, well furnished, clear profits £5 weekly, cheap, £250. JOSEPH, 109 King-street.

RESIDENTIAL, PICK OF DARLINGHURST.
12 rooms, handsomely furnished, clear profits £4 weekly, fee this, £375. JOSEPH, 109 King-street.

RESTAURANT, EXCELLENT CITY POSITION.
clear profits £10 weekly, 50 built, always full, sound spec., £450. JOSEPH, 109 King-street.

CONFECTIONERY, REFRESHMENTS, A1 SUBURB, clear profits £7 weekly, trial given, well worth inspection, £300. JOSEPH, 109 King-street.

HOTELS LENNON and LENNON, HOTELS,
297 George-street (opp. Hunter-street), city.

TWO SPECIALS FOR KEEN BUYERS.
No. 1 is a Sub. Hotel, on corner of two heavy-traffic streets, well built, and just renovated throughout, large yard and stables, lease 6 years, rent £3, takings £30. Books can be examined, and order on the Brewery obtained to prove takings. Selling solely on account of illness. Working expenses are very low. We consider this a gift at £1170.
No. 2—This Hotel is situated in a prosperous country town, within distance of Sydney. The district is comprised of small farms, and the trade is largely supplemented by Tourists. The Hotel contains 9 rooms, 2 billiard tables, cordial plant, lease 9 years at £4, takings £40, all 6d drinks. Price, £1500.
LENNON and LENNON,
Hotel Brokers,
297 George-street (opp. Hunter-street).

MILLINERY BUS., est. 13 years, profits guaranteed £7 10s per week, £650.
CONFECTIONERY BUS., best pos. city, lease, £375.
CHEMIST'S BUS. with dwelling, good position, £350.
ENGINEERING WORKS, well est., 1 share, £300.
LENNON and LENNON, 297 George-street, opp. Hunter-street.
'Phone, City 4361.
CHEMIST'S, no opposition, big and growing population, doctors support, all new stock, worth £500, long lease, rental (shop and residence) 30s per week, one-third cash, bal. terms, a unique opportunity for £550.
Sole Agents:
LENNONS', 297 George-street, opp. Hunter-street.

BOARDING-HOUSE, Lavender Bay, near Ferry, 15 beautifully furnished rooms, valuable piano, etc., a very clean and well-conducted establishment, 17½ permanent boarders. Rent £2 15s. Price £400. Owner will herself allow easy terms of payment.
GEO. THOMAS and SON, 12 Castlereagh-street.

RESIDENTIAL CHAMBERS, 8 bedrooms, 2 kitchens (11 on rates fair), all rooms well and permanently let, good furniture, piano, etc. Price £300.
GEO. THOMAS and SON, 12 Castlereagh street.

POWER LAUNDRY,
CLEARS £16 A WEEK.
£400. Terms. GEO. THOMAS and SON.

DRAPERY, splendid stand in important Town Junction, handsome Shop, good lease, stock about £400. Chance for a good man.
GEO. THOMAS and SON, 12 Castlereagh-street.

MILK RUNS, with Dairy, 14 cows, new turnout, doing 770 GALS. 260 GALS. 170 GALS.
GEO. THOMAS and SON, 12 Castlereagh-street.

GROCERY, WITH EXCELLENT RESIDENCE.
THE FREEHOLD PROPERTY, STOCK, AND PLANT FOR SALE.
Total Purchase Money about £800. Terms.
The Business is a thriving one, situated in one of the best of the Illawarra Suburbs.
GEO. THOMAS and SON, 12 Castlereagh street.

WARDEN, HOFFNUNG'S CHAMBERS, 103 Pitt-st, next to G.P.O. Established 1888.
HOTEL, IN BUSY CITY TRAFFIC STREET, near large business establishments. Lease 6½ years. Rent £5 10s per week. TRADE 7 to 8 bbls., TAKING £65. Up-to-date bar. Easily run. Good prospects. £1150.
HOTEL, OUTSIDE SUBURB, NO OPPOSITION, lease 10 years. Rent £2. Taking £45 week. In a rapidly growing district. New Building Cash £700.
SUBURBAN HOTEL, GOOD BUSINESS POSITION, fine building, long lease, at low rental. Trade 8 to 9 bbls., taking £80 weekly. A profitable business and comfortable Home. £2000, or offer.
HOTEL, DENSELY POPULATED CITY AREA, lease 11 years, rent £5, taking £70 week. £1600.
SUBURBAN HOTEL, WELL-KNOWN HOUSE, main street, lease 10 years, rent £5, good class and pro trade. £3500.
COUNTRY HOTEL, PROSPEROUS & HEALTHY TOWN, easy distance from city, newly-furnished house, in good order, taking £53 weekly. £1200.
HOTEL, no opp.; lease 16 yrs., tkg. £200 week, cash £3000.
WARDEN, 103 Pitt-street, next to G.P.O.

BOARDING-HOUSE, DARLINGHURST.
27 rooms, long lease, £12 wkly. proof. £800. VERY EASY TERMS.
MACKENZIE and CO., 127 King-st (cr. Pitt-King sts).

RESIDENTIAL CHAMBERS, BEST PART WYNYARD-SQUARE, 12 rooms, good lease. Clears £4. £400. HALF CASH.
MACKENZIE and CO., 127 King-st (next Hagon's).

CONFECTIONERY, SOFT DRINKS, &c.
Very large shop, 6 rooms.
Elsternwick (Glen Huntly), main road.
Takings £25 weekly. Lease 3 years. CAN FINANCE.
MACKENZIE and CO., 127 King-street (1st floor).

FURNISHED AND LEASE, LARGE SHOP, GEORGE-STREET, next any business, open anything, counter. Rent only 75s. Right in the heart of city. £150.
MACKENZIE and CO., 127 King-st. 'Phone, 415 City.

A SINGULAR BARGAIN
CAN BE OBTAINED FOR £75.
Owing to the retirement of the owner of an old-established Boarding-house at Pyrmont, containing 8 rooms, all conveniences. There are always 6 permanent boarders, and the place is well furnished. In addition there is a horse and harness given in, and employment can be found for the purchaser at £3 12s per week if required. Particulars given only on bona-fide inquirers.
W. F. KAY,
72 Pitt-street, Sydney.

RESIDENTIAL, 9 rms., 1d tram, well furn., rent 35s, £300. Thompson, 173 Pitt-st.
HAM, Beef, and Pie Bus., near Picture Show, rent 25s, largely, £70. Thompson, 173 P

AUCTION SALES.

(Continued from Page 20.)

HORSES. HORSES. HORSES.

CAMPERDOWN YARDS, SYDNEY.
THIS DAY, WEDNESDAY, AT 2 P.M.

200 HEAD, 100 HEAD,

including
40 COLTS AND FILLIES,
DIRECT FROM THE DARLING DOWNS, QUEENSLAND.

WILLIAM INGLIS and SON have received instructions to sell by auction, as above,
On account Mrs. BARTLETT.
2 Useful Harness Horses. Full particulars at sale.

On account OWNER.
Grey Active Draught Gelding, thoroughly broken.

On account Mr. JOE. WILSON.
Bay Heavy Draught Gelding, 6 yrs., straight out of work.

On account Messrs. L. S. DRUMMOND and CO., from Liverpool.
Brown Gelding, broken to harness.

On account Mr. J. MURPHY, Bexley.
2 Outstanding Bay Van Mares, 4 years old, and 2 Saddle and Harness Horses, all broken in.

On account Messrs. R. TUMETH and G. CHRISTEY, Orange.
20 GOOD USEFUL CLASS HORSES, comprising HEAVY AND ACTIVE DRAUGHTS, STRONG VAN and BUTCHERS' CART SORTS; also GOOD QUALITY LIGHT HORSES, 4 to 6 years old, broken and unbroken.
INCLUDED AMONG THE NUMBER ARE A PAIR OF CHESTNUT BUGGY GELDINGS, 15.2, A SUPERIOR BAY BUGGY MARE, 15.2, 6 years, BY SOUTHERN KING, DAM BY PERFECTION, reliable in Saddle or Harness. HIGHLY RECOMMENDED, A PAIR OF BROWN COLTS, 4 years old, unbroken, suitable for BAKERS or LIGHT WAGGON; GREY GELDING, 15.2, 6 years, by CHIEFTAIN, JUN., thoroughly quiet in saddle or harness.

On account Mr. F. STEWART, DARLING DOWNS, QUEENSLAND.
20 EXTRA GOOD COLTS AND FILLIES, 2 to 6 years old, all the ONE BRAND, consisting principally of MEDIUM DRAUGHTS and STRONG ACTIVE HORSES, suitable LIGHT LORRIES, MERCHANTS' VANS, and ALL CLASSES OF CITY WORK.

INGLIS'S BAZAAR, THIS DAY.

WILLIAM INGLIS and SON will sell by auction, in their Bazaar, THIS DAY, at 10.30 sharp,
Vans, Springcarts, Horses, and Harness; Draught Horses, Tipcarts, Horses, and Harness; and at 11 a.m., Horses and Vehicles of every description, specially advertised. Tel., 1331.

TIPCART TURNOUT.

WILLIAM INGLIS and SON have received instructions from Mr. JOSIAH J. BARRETT to sell by auction, at their Bazaar, THIS DAY, at 11.30 a.m.,
Bay Gelding, 6 yrs., stanch worker, Tipdray, and Harness.

BAY GELDING, 5 YEARS, 1 VAN, AND SET OF R.-MTD. HARNESS. ALSO BLACK GELDING, BROKEN TO SADDLE AND HARNESS.

WILLIAM INGLIS and SON have received instructions from the owner to sell by auction, at their Bazaar, THIS DAY, at 11.30 a.m.,
The above.

VILLAGE CART TURNOUT.

WILLIAM INGLIS and SON have received instructions from the owner to sell by auction, at their Bazaar, THIS DAY, at 11.30 a.m.,
Dapple Grey Pony Gelding, stanch, Village Cart, and Harness. A good lot.

5 SUPERIOR BULKIES, IN GOOD ORDER.

WILLIAM INGLIS and SON have received instructions from Mr. E. SPEARMAN to sell by auction, at their Bazaar, THIS DAY, at 11.30 a.m., the above.
5 D.S. BUGGY AND SULKY TURNOUTS.

WILLIAM INGLIS and SON have received instructions from the owner to sell by auction, at their Bazaar, THIS DAY, at 11.30 A.M.,
Brown Mare, Light D.S. Buggy, and Harness; also Bay Pony Gelding, 14 hands, very fine mover, Sulky, and Har., a first-class lot.

FAIR TAFFY PONY MARES, 12.2 HIGH, THOROUGHLY BROKEN TO S. AND D. HAR., SINGLE SEATED BUGGY, AND HARNESS.

WILLIAM INGLIS and SON have received instructions from Mr. FRANK HUTBERT to sell by auction, at their Bazaar, THIS DAY, at 11.30 a.m.,
The Above First-class Turnout.

HIGH-CLASS PONY SULKY TURNOUT.

WILLIAM INGLIS and SON have received instructions from Mr. H. WALKER to sell by auction, at their Bazaar, THIS DAY, WEDNESDAY, at 12 o'clock,
Fetlold Pony Gelding, beautifully marked, 14 hands, broken to saddle and harness, very quiet, Superior Sulky (by Angus), and set of Harness, in splendid order.

UPSTANDING VAN HORSE.

WILLIAM INGLIS and SON have received instructions from Mr. A. Boland, to sell by auction, at their Bazaar, THIS DAY, at 12 o'clock,
Reliable Harness Horse, 16 hands, used to van, can pull ton.

QUIET SADDLE AND HARNESS HORSE.

WILLIAM INGLIS and SON have received instructions from Mr. S. Chatlenor to sell by auction, at their Bazaar, THIS DAY, at 12 o'clock,
Chestnut Gelding, 5 years, thoroughly quiet in saddle and harness.

CAB MARE.

WILLIAM INGLIS and SON have received instructions from Mr. Mathew Mahon to sell by auction, at their Bazaar, THIS DAY, at 12 o'clock,
Bay Cab Mare, rising 6 years, broken to harness, quiet.

GREY ACTIVE DRAUGHT GELDING.

WILLIAM INGLIS and SON have received instructions from Mr. A. BROWN to sell by auction, at their Bazaar, THIS DAY, at 12 o'clock,
Grey Active Draught Gelding, stanch puller.

TO DAIRYMEN AND OTHERS.

CLEARANCE SALE
of
THE EXCELSIOR DAIRY, on the premises, Picton-street, off King-street, Mascot (late North Botany), THIS DAY, WEDNESDAY, DEC. 4, AT 2.30 P.M.

WILLIAM INGLIS and SON have received instructions from Mr. JOHN PILE to sell by auction, as above,
15 GOOD COWS, in full milk, all fat; also 1 Jersey Bull.
2 Reliable Harness Horses.
1 Milkcart, Cans, and Measures, and Set of Harness.
1 Light Dogcart and Harness.
1 Large Van, in splendid condition; Sundries, etc.
Also MILK RUN, 35 gallons per day.

THE ABOVE IS AN OLD ESTABLISHED DAIRY, AND IS BEING PARTED WITH SOLELY ON ACCOUNT OF THE OWNER'S INTENDED DEPARTURE FOR EUROPE.

QUAY-STREET.
TO-MORROW, THURSDAY, AT 11 A.M.

WILLIAM INGLIS and SON will hold their Regular Weekly Sale of Milch Cows, as above.
The order of Sale will be as follows, viz.:—
McINTOSH BROS., D. BUFFIER, A. ANSCHAU.
60 FIRST-CLASS MILCH COWS, in full milk, from the best dairies in the South and Hunter districts.

TO CAB PROPRIETORS AND LIVERY STABLE KEEPERS, SPECULATORS, and OTHERS.

CLEARANCE SALE.
on the Premises, 414 Bourke-street, Surry Hills, TO-MORROW (THURSDAY) AFTERNOON, AT 2.30 O'CLOCK.

WILLIAM INGLIS and SON have received instructions from Mr. E. BRESSINGTON, to sell by auction, as above,
12 Outstanding Harness Horses, all thoroughly broken, reliable workers.
10 HIGH-CLASS RUBBER-TYRED BROUGHAM CABS, all Recessed.
12 Sets First-class Harness.
1 Superior S.S. Buggy, rubber tyres.
1 Long-shaft Breaking-in Sulky.
1 Set Rubber and Gold Harness, Sundry Harness, Rugs, etc.

THE ABOVE IS A FIRST-CLASS PLANT, AND BEING PARTED WITH SOLELY ON ACCOUNT OF EXPIRY OF LEASE.

SUMMER HILL.
AT
NO. 90 SMITH-STREET.
ATTRACTIVE AND UNRESERVED AUCTION SALE, under instructions from
The Executor in the Estate of the Late MADAME KATE BOYD
TO-MORROW, THURSDAY, AT 11 A.M.

WALNUT PIANOFORTE, by M. W. Stein, Berlin.
SIDEBOARD, DINING TABLE, DINING SUITE of 8 pieces, Unique OVERMANTEL in leather work frame, LARGE ICE CHEST, CARD TABLE, CHINA, GLASS WARE, and SILVERPLATE, AXMINSTER and BRUSSELS CARPETS, LINOLEUMS, MOZAMBIQUE RUGS.

COLLECTION OF VALUABLE JAPANESE CURIOS, SATSUMA WARE AND OLD CHINA.

MAGNIFICENT BRASS VASES, LAMPS, STORKS, etc.

Dr. During an extended sojourn in the East, the late MADAME BOYD was enabled to acquire many curios, etc., worthy of the attention of connoisseurs.

MAPLE BEDROOM SUITE of 3 pieces, WARDROBE, CHEST DRAWERS, WASHSTAND. Massive Brass Mounted BEDSTEADS and Bedding, Marble Clock, COUCH, SADDLEBAG COUCH, OCCASIONAL CHAIRS and TABLES, OIL PAINTINGS and PASTEL PAINTINGS, ORIENTAL CURTAINS, MARBLE CLOCKS, DROP-HEAD SEWING MACHINE.

SECRITOIRE Writing Desk, Easy Chairs, SARATOGA and TRAVELLING TRUNKS.

KITCHEN DRESSER and TABLES SAFE, Cooking UTENSILS and TINWARE. WRINGER, BARROW, STEPS.

INSPECTION 9.30 MORNING OF SALE.

STRONGMAN, BRUNTNELL AND CO., Auctioneers and Agents for Vendor.
Office, Burwood. Telephone, 300 B.

THIS DAY, WEDNESDAY, DECEMBER 4, AT THE ROYAL EXCHANGE ROOM, BRIDGE-STREET, AT 12 NOON.

On Account of Whom it may Concern.
THE WRECK OF THE S.S. FRIENDSHIP, as she now lies, near the Southern Breakwater, Tweed River Entrance.

FRASER, UTHER, and CO., Ltd., have received instructions to sell by Auction the above.

AUCTION SALES.

THIS DAY, WEDNESDAY,
AT 11 A.M.,
On the Premises,
VINTNER'S STORES AND REPOSITORY,
PYRMONT BRIDGE-ROAD, CAMPERDOWN.
FOR POSITIVE UNRESERVED SALE.

WALNUT FINISHED BEACONSFIELD BEDROOM SUITES, Combination and other Chests of Drawers, Toilet Tables and Glasses, Sewing Machines, Dining Tables, Austrian and American Chairs, GENERAL HOUSEHOLD FURNITURE, TIN TRUNKS, SARATOGAS, WEARING APPAREL.

MODEL PLATEN PRINTING PRESS.
Quantity of Type, Printers' Sundries.

CENTRIFUGAL PUMP, COMPLETE.

JEWELLER'S LATHE, COLLAR IRONING MACHINE, QUANTITY OF BOOKS, SUNDRIES.

BARNARD AND CO.
will sell by auction, as above,
POSITIVELY WITHOUT RESERVE.
Auc. Offices: Record chambers, 77 Castlereagh-street.

IN BANKRUPTCY ESTATE OF A. MOFFAT.
FRIDAY NEXT, AT 11 A.M. SHARP,
On the Premises,
WHISTLER-STREET, MANLY.

Plant and Stock-in-trade of a COACHBUILDER and BLACKSMITH, including
DRILLING MACHINE, BLACKSMITH'S UPSETTER, Bar Iron, Nuts and Bolts, Horseshoers.
LORRY and VAN (partly finished).
Wheels, Axles, Felloes, Shafts, Spokes, ANVILS, FORGES, BELLOWS.
Blacksmiths' Tools, Rubber-tyred Wheels, Timber, Paints, Vyces, Benches.
COACHBUILDERS' MATERIAL.
SEWING MACHINE, IRON FIRE-PROOF SAFE.

MAGNIFICENT ENGLISH DOGCART.
Four Wheels, Rubber tyred.

To be first offered as a going concern, failing a purchaser, to be sold in lots.

BARNARD and CO.,
instructed by WM. HARRINGTON PALMER, Esq., Official Assignee, will sell as above,
POSITIVELY WITHOUT RESERVE.
Auc. Offices: Record chambers, 77 Castlereagh-street.

MONSTER SALE OF BUILDING MATERIALS,
TO-MORROW, THURSDAY, DEC. 5th, AT 11 A.M.
Kingsclere-road, Alexandria, tram to P.O.
Contents of 2 LARGE HOUSES AND BAKEHOUSE.

40,000 S. and M. BRICKS, tip-top lot.
3000ft 6 x 2 JOISTS to 20ft.
2000ft 5 x 2, 4 x 2 Oregon, 21ft, straight and clean.
2000ft 3 x 2 D. Oregon Battens.
3000ft Kauri FLOORING, 4 x 1, 6 x 1, equal to new.
10 PANEL DOORS, 6.8 x 2.8, special lot.
15 Box FRAMES and SASHES, centre bars, fit for cottage or mansion.
6 MANTELS and GRATES, a good sound lot.
2 splendid OVENS, nearly new, a chance to get a couple of good ovens.
250 Sheets IRON, 6 to 8 ft, tip-top.
And Heap of Timber.

ALF. EDGAR has received instructions from Mr. A. Coulling to sell all this splendid lot, equal to new.
DON'T FORGET—TO-MORROW, THURSDAY.

MONSTER SALE OF BUILDING MATERIALS,
SATURDAY NEXT, DECEMBER 7th, at 2.30,
GERARD-STREET, ALEXANDRIA, tram to P.O.
50,000 S. Bricks, all spotted.
3000ft Joists, 6 x 2, long lengths.
2000ft Joists, 5 x 2, 4 x 2, straight and clean.
150 Sheets Iron, 6ft to 8ft, good.
2000 20 x 10 Bangor Slates, good lot.
3000ft 4 x 2 Battens, Oregon.
8000ft Flooring, H.W. and Kauri.
Skirting, Shelving, Brass Tape.
2000ft Lining and Partition Boards, good.
10 Panel Doors, Jambs, and Architraves, complete, 6.8 x 2.8.
7 Mantels and Grates, Baths, Tubs, Coppers.
15 Box Frames and Sashes, centre bars.
Gas and Water Piping, and Host Sundries.
This is a good clean lot.

ALF. EDGAR has received instructions from Mr. A. WAINRIGHT to sell every line, WITHOUT THE SLIGHTEST RESERVE. To Builders, the Trade, and Others: Attend this Sale. Auctioneer's Tel., 623 Randwick, etc.

GIGANTIC SALE OF BUILDING MATERIALS.
TUESDAY NEXT, DECEMBER 10, AT 11 A.M.
All the Contents of the Cardinal's Hall, 100ft, and Schoolroom, 60ft by 150ft, at St. Mary's Cathedral, College-street, Hyde Park.
50,000 Machine Bricks, first quality.
7 Steel Principals, 60ft span, cost £1000.
Picture Showmen should inspect these.
4000ft Palings, 8 x 3, to 4ft, Oregon.
5 Steel Girders, 12 x 8, 20ft.
10 Glass Doors, fit for office or partitions.
15,000ft of Flooring, Kauri, equal to new.
3000ft 16 x 3, 9 x 3 Joists, to 25ft.
3000ft 6 x 2, 5 x 2 Joists, to 20ft.
3000ft 4 x 2 Joists, to 20ft.
Oregon Joists, to 26ft long.
3000ft H.W. Flooring.
4000ft Weatherboard.
3000ft 12 x 1½ Oregon Boards, to 22ft wide.
1000 Sheets Iron, 6 to 10 ft, equal to new.
40 Box Frames and Sashes, 2 light and centre bars.
10 Pairs of Doors, 9ft openings, 8-inch thick.
10 Roof Lead Lights.
This is a forest of Timber, Oregon and Hardwood, equal to new. Come along and inspect for yourselves.

ALF. EDGAR has received instructions from Mr. J. PTOLEMY, Builder, to sell every line. ABSOLUTELY NO RESERVE.
To Country Buyers, Builders, Contractors, and Others: Come and Inspect before Sale.
Auctioneer's Tel., 623 Randwick.

FRIDAY NEXT.
AT ELEVEN O'CLOCK SHARP,
AT OUR SALEROOMS,
NO. 200 CASTLEREAGH-STREET,
FOUR DOORS SOUTH OF PARK-STREET.
TO CLOSE ACCOUNTS.
UNDER INSTRUCTIONS FROM THE CONSIGNORS

147 HIGH-CLASS OVERMANTELS,
in the finest woods, perfect finish, and a large assortment of the LATEST DESIGNS of the BEST ENGLISH MANUFACTURE,
Comprising
WALNUT, BROWN AND FUMED OAK, MAHOGANY, ROSEWOOD, WHITE ENAMEL, ETC.
SAMPLES WILL BE ON VIEW IN OUR SALEROOMS ON WEDNESDAY NEXT.

The particular attention of THE TRADE, PRIVATE BUYERS, and others is called to this IMPORTANT SALE. THESE OVERMANTELS are of exceptionally fine MANUFACTURE and DESIGN, and our instructions are to sell every lot TO THE HIGHEST BIDDER. To close CONSIGNMENT ACCOUNTS.

Also,
On account of a PRIVATE VENDOR,
A Large Collection of
OIL PAINTINGS, WATERCOLOURS, ENGRAVINGS, etc., and a quantity of
HOUSEHOLD FURNITURE AND EFFECTS.

And a quantity of
MUSICAL INSTRUMENTS, PIANOFORTE, ETC., including,
Pianola, Organettes, and Tunes, Polyphones and Tunes, Amorettes and Tunes, Mignon Organs, 400 ASSORTED SIZES POLYPHONE TUNES, Violas, Concertinas, Gramophones, etc.
PIANOFORTE by PALING and COMPANY.
WITHOUT ANY RESERVE.

DEAN AND COMPANY,
SUCCESSORS TO
S. H. HARRIS AND COMPANY.

BONDI.
AT ROCKLEY, IMPERIAL-AVENUE, BONDI (leave tram at corner of Imperial-avenue and Bondi road).
TO-MORROW, THURSDAY,
DECEMBER 5, 1912, AT 11 A.M. SHARP.
To Ladies and Gentlemen Furnishing in good taste, Brokers, and others, the up-to-date Furnishings of a large Up-country Residence, comprising
Handsome Walnut and Rosewood OVERMANTELS, choice designs.
EXTENSION DINING TABLES and COVERS, TWO LARGE SIDEBOARDS.
Beautiful DINING-ROOM SUITE, Bookcase, Pictures, Hallstand, CHOICE CARPETS and LINOS, Iron-a-Brac, Austrian, Cane, and Rattan Chairs, Lounges.
Also Furnishings of 8 Large Bedrooms.
Several First-class BEDROOM SUITES, in Walnut and Pine.
Hair-mattress Brass-mounted BEDSTEADS and Bedding, COMBINATION BED-COUCH, BOX OTTOMANS, MARBLE-TOP WASHSTANDS.
WARDROBES, COMBINATIONS, DUCHESSE TOILETS and WARE.
SINGER SEWING MACHINE (drophead), ICE CHEST, 2 PATENT MANGLES, GLASS-ENCLOSED DRESSER, Kitchen and Laundry Requisites.
Also,
RUBBER-TYRED SULKY, with silver mountings, built by Lloyd.
ENGLISH CARRYALL, with hood, etc., etc., etc.

MITCHELL AND CRANSTON, AUCTIONEERS,
have been favoured with instructions to sell, Absolutely Without Reserve
EVERY LINE MUST BE SOLD.
On View TO-DAY, 11 to 5.
For further particulars see To-morrow's Herald.
Auctioneers' Offices: 116 Abercrombie-street, city.
Tel., 146 Redfern.

ASHFIELD.
UNRESERVED AUCTION SALE,
on
FRIDAY NEXT, DEC. 6, AT 11 A.M.,
at the residence,
COREEN, 37 NON-AVENUE, ASHFIELD,
HOUSEHOLD FURNITURE AND EFFECTS,
as contained in
HALL, DINING, AND DRAWING ROOMS,
SEVERAL BEDROOMS, KITCHEN, Etc.
FULL PARTICULARS in Later Advertisements.

LAWSON BROTHERS, LIMITED,
(HARRY LAWSON, AUCTIONEER),
32-34 WILLIAM-STREET. Tel., Wm. 32 29.

ROSEVILLE-CHATSWOOD.—Peckham Rye Est., splen. Villa and Residence Sites, Next Sat. R. and W., Ltd.

AUCTION SALES.

OIL PAINTINGS,
ENGLISH, CONTINENTAL, AND AUSTRALIAN SCENERY,
by
MR. W. C. PIGUENIT.
EXHIBITION AND AUCTION SALE,
IN THE UPSTAIR GALLERY SALEROOM
of
JAMES R. LAWSON AND LITTLE,
128 and 130 PITT-STREET, NEAR KING-STREET,
THIS DAY, WEDNESDAY,
4th DECEMBER, AT 11 O'CLOCK,
A SUPERB COLLECTION
of
ABOUT 30 CHOICE WORKS,
by
MR. W. C. PIGUENIT,
INCLUDING
SEVERAL LARGE GALLERY PICTURES,
also
MEDIUM-SIZED WORKS FOR THE HOME.

NOTE.—Mr. Piguenit is represented in all the Public Galleries of the Commonwealth, also the principal Private Collections, and has exhibited at THE PARIS SALON, ALLIED ARTISTS' ASSOCIATION, LONDON, AND KINDRED INSTITUTIONS.

ON VIEW THIS DAY, PRIOR TO SALE.

CATALOGUES ON APPLICATION.

JAMES R. LAWSON AND LITTLE,
FINE ART AUCTIONEERS,
128 and 130 PITT-STREET, NEAR KING STREET.
TELEPHONE, 2056 CENTRAL.

MOSMAN.
ATTRACTIVE SALE BY AUCTION,
TO-MORROW, THURSDAY,
5th DECEMBER, AT 11 O'CLOCK A.M.,
at
"BAYONNARA,"
RUBY-STREET, MOSMAN
(off Bradley's Head-road, just beyond the Buena Vista Hotel).

UNDER INSTRUCTIONS FROM
OTTO KNOLL, ESQ.,
IN CONSEQUENCE OF HIS DEPARTURE FOR EUROPE.

The whole of his
HANDSOME MODERN FURNITURE
and
HOUSEHOLD APPOINTMENTS,
the principal portion of which was recently supplied to Mr. Knoll's order
by
BEARD, WATSON, LTD., AND OTHER LEADING FURNISHING HOUSES.
Everything throughout the Residence is practically new and in perfect order, and includes
FINEST QUALITY AXMINSTER CARPETS.
COSTLY CURTAINS AND HANGINGS.
WALNUT DINING-ROOM FURNITURE.
ROSEWOOD DRAWING-ROOM APPOINTMENTS.

VALUABLE PIANOFORTE,
UPRIGHT GRAND, IN WALNUT CASE,
BY HELLER, BERLIN.
A superb instrument, in perfect order.

HALF SIZE BILLIARD TABLE,
TASMANIAN BLACKWOOD FRAME, SLATE BED, AND ALL APPURTENANCES,
BY ALCOCK AND SONS,
IN SPLENDID ORDER AND CONDITION.

THE COMPLETE APPOINTMENTS
for
SEVERAL FULLY AND WELL FURNISHED BEDROOMS,
KITCHEN AND LAUNDRY FURNITURE AND REQUISITES
OAK CABINET ICE CHEST, PATENT MANGLE, GARDEN TOOLS,
GREEN'S LAWN MOWER, GARDEN HOSE, BUSHHOUSE PLANTS,
etc., etc.

ON VIEW THIS DAY, WEDNESDAY, 4th DECEMBER, from 10 o'clock a.m. till 5 p.m., and prior to sale on Thursday morning.

JAMES R. LAWSON AND LITTLE,
FINE ART, FURNITURE, AND GENERAL AUCTIONEERS,
128 and 130 PITT-STREET, NEAR KING-STREET.

IMPORTANT FURNITURE SALE.
HIGHLY SUPERIOR FURNISHINGS AND APPOINTMENTS.
REMOVED FROM A RESIDENTIAL FLAT AT CROMER, PHILLIP-STREET.
TO BE SOLD BY AUCTION
ON FRIDAY NEXT,
6th DECEMBER, AT ELEVEN O'CLOCK A.M.
AT THE COMMODIOUS ROOMS
of
JAMES R. LAWSON AND LITTLE,
128, 130 PITT-STREET, NEAR KING-STREET.
Also,
ON ACCOUNT OF VARIOUS VENDORS,
AN EXTENSIVE AND VALUED ASSORTMENT
of
FURNITURE AND HOUSEHOLD EFFECTS.
REMOVED TO THE ROOMS FROM SEVERAL PRIVATE RESIDENCES.

SEVERAL PIANOFORTES,
High-grade Instruments, by the Leading Makers.
And,
IN A DECEASED ESTATE,
A QUANTITY OF PERSONAL JEWELLERY,
WITHOUT ANY RESERVE.
AT TWELVE O'CLOCK NOON,
THE CABIN LAUNCH, BROWNIE.

THE CABIN LAUNCH, BUFFALO.
and
ONE NEW 3-5 H.P. PALMER ENGINE,
ONE NEW 5-6 H.P. PALMER ENGINE.

NOTE.—The above may be inspected at Lander's Boat Shed, Lavender Bay.

ONE SPEEDWELL P.M. MOTOR CYCLE.
Two Speeds, Free Engine, Shaft Drive, 3½ H.P. Single Cylinder, in good order.

FULL PARTICULARS IN THURSDAY'S AUCTION COLUMN.

JAMES R. LAWSON AND LITTLE,
FURNITURE, FINE ART, AND GENERAL AUCTIONEERS,
128, 130 PITT-STREET, NEAR KING-STREET.
TELEPHONE, CENTRAL 2056.

SALE OF PAINTNGS,
by
Mr. A. EARLINGTON ROSENRAY,
on
TUESDAY NEXT, 10th DECEMBER,
AT ELEVEN O'CLOCK A.M.
at
JAMES R. LAWSON AND LITTLE,
128 and 130 PITT-STREET, NEAR KING-STREET.
A VALUABLE COLLECTION
of
ABOUT 100 PICTURES
of
SYDNEY HARBOUR
and
AUSTRALIAN BIRD LIFE.
ON VIEW MONDAY NEXT, 9th DECEMBER, from 10 o'clock a.m., and prior to sale on Tuesday morning.
CATALOGUES posted free on application to the Auctioneers.

JAMES R. LAWSON AND LITTLE,
FINE ART AND GENERAL AUCTIONEERS,
128 and 130 PITT-STREET, NEAR KING-STREET.

ROSEVILLE-CHATSWOOD.—Peckham Rye Est., splen. Villa and Residence Sites, Next Sat. R. and W., Ltd.

AUCTION SALES.

BUILDING MATERIALS for BUILDER and FARMER, on site of Weatherboard Cottage situate
64 ABERCROMBIE-STREET, REDFERN,
will be sold by auction
TO-DAY, WEDNESDAY, AT 11 A.M.,
comprising—
1000ft H.W. Splayed W. BOARDS.
2000ft 16 x 3 PARTITION BOARDS.
1000ft Painted LINING and PARTITION BOARDS.
2000ft H.W. FLOORING, PALINGS, SKIRTINGS.
H.W. JOISTS and RAFTERS, 6 x 2, 4 x 2, 3 x 2.
PANEL DOORS, 6.6 x 2.6, SASHES, and Frames.
"Waratah" STOVE, GRATES, Ledge Doors, etc., etc.

GEO. M. PUGH
has been instructed by Mr. GUS DEVINE to sell the above, WITHOUT RESERVE.
TERMS, CASH. TO-DAY, WEDNESDAY.

HOMEBUSH HORSE SALEYARDS.
We are holding our usual Weekly Horse Sale at the above Yards, on SATURDAY NEXT, DEC. 7th.
Owners who intend favouring us with the Sale of their Horses on that date are requested to forward particulars at once.
J. H. BEALE and CO.,
Auctioneers and Horse Salesmen,
Tr., City 485. 200 Pitt-street, Sydney.

GIGANTIC SALE of SURPLUS BUILDING MATERIALS AND SURPLUS BUILDERS' PLANT,
on Site, near WEMYSS-STREET, in STANMORE ROAD (adjoining Newington College).
BY PUBLIC AUCTION.
SATURDAY, DEC. 7, AT 2.30 SHARP.
This is of interest to all the BUILDING TRADE, PROPERTY OWNERS, and SPECULATIVE BUILDERS, the lots including:—
A Large and Varied Assortment of DOORS, Panel, Ledge, Half-Glass, Warehouse, etc.
Large Enamel WARDROBE GATES, CEDAR PANELLING.
H'wood Flooring, Scotias, Battens, Studs.
2000ft ARRIS RAILS, H.W. GIRDERS.
2 Portable Offices in sections, 11 x 8, 10 x 9.
SLATES.—2060 F. Ranger 20 x 10, Blue do. 18 x 9, 600 Slates 16 x 8, Ridge and Crest Tiles.
NEW SLATE NOSING, 14in. in good lengths.
Stair Rods, Marble Mantel, Reg. Grates.
Iron Girders, 5 Tons Iron Columns, etc.
4cwt Lead, Sashweights, Copper Piping.
Safes of all kinds, Box Fr. and Sashes.
GAS FITTINGS, TILES, a large quantity, useful M.R. GLASS, in original sheets; Plate, Sheet Glass.
Sets of old Harness, Chimney Tops, Waterpiping.
500 Sheets Gal. Iron and Ceiling Iron.
Ladders, Trestles, about 500 Scaffold Planks.
CRANE, 4ft Jib, Cradles, Wire Rope.
BUILDING STONE, Curbs, Steps, Foundation, and Flagging; a LARGE QUANTITY.
AIR BRICKS, LOUVRES, Steel Ceiling, and Sundry Items too numerous to particularise.

GEO. M. PUGH
has been instructed to sell the above, WITHOUT THE SLIGHTEST RESERVE. SPOT CASH.
SATURDAY AFTERNOON, commence 2.30.
Auctioneer's 'Phone: 1171 Petersham.

PRELIMINARY ANNOUNCEMENT
of
GIGANTIC SALE OF BUILDING TIMBERS,
BY PUBLIC AUCTION.
On Site, opp. Jones-street, GEORGE STREET WEST, comprising
20,000ft new T. and G. FLOORING, 8 x 1, 4 x 1.
PANEL DOORS, WINDOW OPENINGS Ledge Doors.
H.W. JOISTS, 6 x 2, equal new; RAFTERS, 6 x 2½.
KAURI FLOORING, LINING, GAL. IRON, Everything.

GEO. M. PUGH
General Auctioneer.
Date: THURSDAY, DEC. 12, AT 11 A.M.
ESTATE DR. W. BRADLEY VIOLETTE, Deceased. Clearance Auction Sale of First-class Furniture, Effects, and Motor Car, THIS DAY, at 2 o'clock sharp, At Lynton, Redmyre-road, Strathfield.

H. MOBBS and CO., Auctioneers.

ATTEND THE AUCTION
AT "ABBOTSFORD," KATOOMBA,
NEXT SATURDAY.

This is one of the finest opportunities ever presented of securing a picked piece of Mountain Property.

There's no gainsaying that Katoomba is the fastest-growing place on the Blue Mountains and the development continues there just like it does in Sydney.

"Abbotsford" is situated in Katoomba-st, the main residential street, and commands magnificent views of the Jamieson Valley and its panoramic grandeur.

The distance from the Station is only eight minutes—just far enough away to give it the charm of quietness and privacy.

THE HOUSE KNOWN AS "ABBOTSFORD" WILL BE SOLD; ALSO THE GROUNDS CUT UP INTO 36 LARGE LOTS, WITH FRONTAGES TO KATOOMBA-STREET, ABBOTSFORD-ROAD, WARIALDA-STREET, AND CADCADE-STREET.

This splendid property is in every way highly desirable. We expect some spirited bidding for the well-known house, and the large choice of lots will give everybody a chance.

The soil is excellent, and the grounds are in every way beautiful, there being many shade trees and fruit trees.

Katoomba property continues to increase in value each year, so lots here are a safe investment, as a slump is impossible in such a popular health and pleasure resort.

Visitors from other parts are reminded of the grandeur of Blue Mountain scenery, which is unsurpassed in many respects. The climate is the most invigorating, within easy distance of Sydney.

Go to the Mountains next Saturday, and make the trip one of pleasure and profit.

REMEMBER—SATURDAY, DEC. 7.
AUCTION COMMENCES AT 2.30.
LIBERAL TERMS.

Full particulars and plans on application to the Auctioneers.

GOYDER BROS., AND A. MARX,
AUCTIONEERS IN CONJUNCTION,
KATOOMBA.

TORRENS TITLE.
KATOOMBA:
45 ALLOTMENTS.
The
SUNRISE ESTATE,
7 minutes from Station.
High Land.
GLORIOUS VIEWS OF JAMISON VALLEY
and
MEETING OF THE WATERS.
TERMS: 10 per cent. deposit, balance 36 monthly payments. Interest 5 per cent.
AUCTION SALE ON THE GROUND,
SATURDAY, DEC. 21, AT 3 P.M.

SOLICITORS,
Messrs. HAROLD T. MORGAN and MORGAN,
Ocean House,
24 Moore-street, Sydney.

AUCTIONEERS,
GOYDER BROS., Katoomba, in conjunction with MACKENZIE and LAWRIE, Katoomba.
Lithos Available Shortly.

NEXT SATURDAY.
POMONA ESTATE, ROSEVILLE.
POMONA ESTATE, LINDFIELD.
IN CONJUNCTION
Bounded by the Railway Line.
40 BEAUTIFUL SITES,
AUCTION,
NEXT SATURDAY.
LINDFIELD for fast train service.
ROSEVILLE, most progressive suburb on the line.
SPECULATORS and SEEKERS FOR HOME SITES should attend the Sale,
NEXT SATURDAY.
DON'T FORGET ELECTRIFICATION OF RAILWAY SHORTLY.
WHEN VALUES MUST APPRECIATE.
Terms, 10 per cent. deposit, and 4 years for balance.
TORRENS TITLE.
Plans from
SLADE and BROWN,
24 Moore-street, or Branch Office, Chatswood.

ROSEVILLE-CHATSWOOD.—Peckham Rye Est., splen. Villa and Residence Sites, Next Sat. R. and W., Ltd.

AUCTION SALES.

THE RIGHT KIND OF
INVESTMENT—

It has become almost "a household word" that land in a growing and prosperous locality is the best of all propositions.
It doesn't call for the acute brain of the expert to recognise the wisdom of securing a Home Site at BANKSTOWN—which can be accomplished without capital. Rickard's Easy Terms enable one to do that.

CONDELL PARK ESTATE, BANKSTOWN.
is an investment of the "gilt-edged" variety. Right in the heart of a growing and prosperous suburb—the terminus of the Belmore Line—a locality in which we have already sold over £20,000 worth—a locality healthy, picturesque, and with prospects second to none. Every year, every month, in fact, sees values steadily on the rise—houses, good houses, too, have sprung up all round. Several smelling orchards, beautiful flower gardens, prosperous poultry runs, and cosy dwellings have transformed Bankstown into a veritable Arcadia.

BEST OF ALL,
BANKSTOWN IS ONLY 15 miles—35 minutes' journey to Sydney—and has now a greatly improved train service, and Condell Park is just a minute or two from the station.

OUR OPENING AUCTION SALE
NEXT SATURDAY,
AT 3 P.M., ON GROUND.

WE ARE MAKING THIS THE OPENING SALE OF OUR SEASON,
and we feel sure that it WILL BE A BIG ONE.

ALL OUR LAND AT BANKSTOWN HAS BEEN GOOD,
and
CONDELL PARK IS AS GOOD AS THE BEST.

THE PROPERTY WILL BE OFFERED ON OUR EASY TERMS OF £1 DOWN,
AND 10s PER MONTH FOR EVERY £30 PURCHASED.

TORRENS TITLE.
PLANS NOW READY.
THE PASSWORD TO PROSPERITY:
RICKARD'S EASY TERMS.

ARTHUR RICKARD AND CO., LTD.,
84B PITT-STREET,
REALTY SPECIALISTS.

AT THE TRAM TERMINUS.
COOPER'S
BELLEVUE HILL-BONDI ESTATE.

There are many home Sites in Sydney which command the magnificent harbour views for which our city is justly famous. There are others which have the advantage of being in select high-class localities—a few possess the added charm of accessibility—but there are NONE which combine ALL these features in the same degree as this one, which we offer for sale by
PUBLIC AUCTION,
SATURDAY, DECEMBER 14.

THE SALE
will take place at 3 p.m. on the ground, and will mark an epoch in the land sales of this city. Already we have been inundated with inquiries about this magnificent property, which is a fair indication of the high place it holds in the estimation of buyers.

THE PROPERTY
extends from the present Bellevue Hill Terminus, along the Victoria-road as far as the boundary of Mr. Mark Foy's residence, and runs right down to the O'Sullivan-road and the Golf Links. It is bounded on the other side by the Old South Head-road, and lots fronting this road command a splendid Easterly aspect.

THE LOCALITY
is recognised as being one of the most select in Sydney. Many of our leading citizens have beautiful and imposing homes adjoining the Estate—in fact, Sydney's finest homes are right here. The Governor's residence is close by, and the walks from Victoria-road to Rose Bay are most charming and picturesque. Lovers of boating, bathing, surfing, or golfing have all the facilities close at hand.

TERMS.
The terms are very easy, and should form a big inducement to purchasers. 5 per cent. deposit, balance in 60 monthly or twenty quarterly payments.

THE VIEW
is most comprehensive and impressive. On one side are the deep blue of the ocean and the golden sands of Bondi Beach with its merry groups of surfers; on the other, the sparkling waters of the harbour, dotted with the white sails of many pleasure craft—the graceful sweep of Rose Bay, with its fleet of launches, and right in front is the refreshing green of the golf links, backed by a noble expanse of verdant hills, their freshness accentuated by red roofs here and there, and forming in all a most delightful landscape.

THE TRAM SERVICE
is one of the best—fast and frequent—and keeping residents in eas

AUCTION SALES.

(Continued from Page 21.)

BY ACCOUNT AND RISK OF FORMER PURCHASERS.

CITY FREEHOLD.

FRONTING ELIGH-STREET, opposite UNION CLUB.

THAT CENTRAL AND VALUABLE BLOCK OF LAND, having 66 FEET FRONTAGE TO ELIGH-STREET, by a depth of 66 feet, together with the THREE RESIDENCES, Nos. 9 to 13 thereon.

A SPLENDID SITE, upon which to ERECT RESIDENTIAL CHAMBERS, which should prove a profitable investment.

RICHARDSON and WRENCH, Ltd., will sell by auction, at the Rooms, on FRIDAY, 6th DECEMBER, at 11.30 a.m.

The above first-class Property in a choice position in the city.

For PARTICULARS of TITLE apply to Messrs. DEANE and DEANE. (134)

FRESHWATER, MANLY.

LOT 1.—Weatherboard small COTTAGE, 2 rooms and kitchen, in CARRINGTON-PARADE, erected on land 40ft frontage by a depth of 227ft, back to a road called The Drive. Rent 10s per week.

LOT 2.—Large Block of Land, with weatherboard COTTAGE (on part), OLIVER-ROAD. It comprises Lots 10 to 15, having 124ft to Oliver-road, depth over 140ft along Copeland-street. On part is a cottage of 3 large rooms and kitchen, lined inside. Rent £1 per week. Situate 10 minutes from tram, and near post-office and school. Will be offered in 1 or 4 lots.

RICHARDSON and WRENCH, Ltd., will sell by auction, at the Rooms, on FRIDAY, 6th December, at 11.30 a.m.

The above Cottages and Vacant Lands, Freshwater, Manly.

ROWLAND H. SHORTER, Esq., is Solicitor of Owner. (161)

WORTHY OF ATTENTION.

NORTH SYDNEY.—80 feet frontage LANE COVE-ROAD (opposite Bay-street, and near M'Laren-street), through to BURTON-STREET. A builder's block for investment or profit when he needs. At 1d tram stop, via Blue's Point steamer, and handy to other route.

GORDON.—Three large Allotments, each 100 feet frontage x 245-253ft depth, in GERTRUDE-AVENUE, near station.

GORDON.—One large Lot, No. 10, Sec. 4 Grove Estate, having 50ft frontage Thomas-street, depth 220 feet.

WAHROONGA, FOX VALLEY-ROAD.—Lot 12, Sec. 4, Brown's Subdivision, 1a. 1r. 20½p., or 104 feet.

WARRAWEE.—Lot 25, in area 1a 2r 31p. Eligh, Fox Valley-road.

AUCTION SALE, FRIDAY, 6th DECEMBER, At our Rooms, 98 Pitt-street, at 11.30.

RICHARDSON and WRENCH, Ltd. (167)

MOSMAN.

Detached two-story RESIDENCE, in RAGLAN-STREET, a few yards from, and in sight of, Military-road.

*** A good position for a medical or Dental man, or it would be suitable for a tea-meeting house, or boarding-establishment, being so handy to the 1d tram section.

RICHARDSON and WRENCH, LTD., will sell by Auction, at the Rooms, on FRIDAY, DECEMBER 6, at 11.30 a.m.

BRICK-BUILT RESIDENCE, having verandah, balcony, hall, 7 rooms, bathroom, pantry, kitchen and laundry. The LAND has 61 feet 9½ inches to Raglan-street; depth 180ft 11in to 177ft 4in.

TORRENS.

CARDS TO VIEW from AUCTIONEERS. (165)

TO BUILDERS AND OTHERS.

PADDINGTON LAND.

BLOCK, having 41ft 3in to west side of GLENMORE-ROAD, between CAMPBELL and LIVERPOOL STREETS, depth 116ft on one side and 142ft 7½in on the other, back to right-of-way, width at rear 41ft 7in. On it is a shed of iron. Along the Glenmore-road line is a galvanised fence.

*** A good position for two houses, is only few yards from tram (Edgecliff).

RICHARDSON and WRENCH, Ltd., will sell by auction, at the Rooms, on FRIDAY, 6th December, at 11.30 a.m.

The above described Land, at Paddington. (157)

IN ESTATE LATE PHOEBE MURPHY.

MARRICKVILLE PROPERTIES.

Lot 1.—Double-fronted COTTAGE, called KILLARA, Edinburgh-road (near St. Peters Station), of Weatherboard, has verandahs, hall, 4 rooms, kitchen, etc. LAND 40 x 100. TORRENS.

Lot 2.—Vacant Allotment, No. 2, Sec. 1, deposited plan 1567, 35 feet to Seidenham-road (opp. Bowling green), by 120ft. TORRENS.

RICHARDSON and WRENCH, LTD. (in conjunction with McCOY and CO.), will sell by Auction, at the Rooms, on FRIDAY, DECEMBER 6, at 11.30 a.m., the above.

Messrs. McCOY and McCOY are Solicitors of the Estate. (164)

MOSMAN.

COTTAGE RESIDENCE, No. 143 RAGLAN-STREET, near Military-road, of brick on stone foundations, tile roof, verandah 7ft wide, contains hall, 6 rooms, bathroom, kitchen, scullery, linen room. Grounds are pretty, lawn and garden. Land 65 x 151 to 108 feet, rear line 65 feet. Water, gas, and sewer connections. Torrens Title. Situation 2 minutes from tram corner at Public School, corner of Military-road.

AUCTION SALE, FRIDAY, 6th DECEMBER, at our Rooms, 98 Pitt-street, at 11.30.

RICHARDSON and WRENCH, LTD. Cards to inspect from Auctioneers. (171)

Lot 1, ARNCLIFFE, near Station.

SPLENDID BUILDING SITE, being lots 22 and 23, Section 1, BARDEN ESTATE, 50 feet to BARDEN-STREET; depth 116 feet back to lane. TORRENS.

Lot 2, LIVERPOOL.—12½ ACRES, ECKENBERG-ROAD (about 2½ miles from Liverpool, and near Reservoir), being lots 4 to 6 BULL'S HILL ESTATE. TORRENS.

RICHARDSON and WRENCH, LTD., will sell by Auction at the Rooms, on FRIDAY, DECEMBER 6, at 11.30 a.m., the above. (160)

ENFIELD, ADJOINING BURWOOD.

Double-fronted COTTAGE, in MINA ROSA-STREET, within 3 minutes' walk of 1d section of tram (Burwood to Enfield), is of brick, front and rear verandah, hall, 4 rooms, bathroom, and kitchen. Land 60 feet by about 110 feet, back to a street. TORRENS TITLE.

*** Just Renovated, and will be kept vacant.

RICHARDSON and WRENCH, LTD., in conjunction with T. A. Walker, of Enfield, will sell by Auction at the Rooms, on FRIDAY, DECEMBER 6, at 11.30 a.m. The above. (162)

NEAR CENTENNIAL PARK.

GOOD BUILDING ALLOTMENT, No. 6, Sec. 111, Government Subdivision, having 50ft 3½in frontage to west side of COOK-ROAD, depth 145ft to 151ft.

*** Handy to tram at Oxford-street and Park-road, and near Centennial Park.

RICHARDSON and WRENCH, Ltd., will sell by auction, at the Rooms, on FRIDAY, 6th December, at 11.30 a.m.,

The Above LAND, TORRENS TITLE. (159)

TOXTETH, GLEBE POINT.

Detached two-story Villa Residence, "Craig Lea," at corner of MANSFIELD and BOYCE STREETS, built of brick, slate roof, verandahs, balconies, 10 rooms, maid's room, and all outoffices. LAND 50 feet x 120 feet, extending to a lane. A quiet select, private residence district, near tram, and suit for hospital or boarding-house.

AUCTION SALE, FRIDAY, 6th DECEMBER, at our Rooms, 98 Pitt-street, at 11.30,

in conjunction with STIMSON and SONS, Glebe.

RICHARDSON AND WRENCH, LTD. (158)

HIGHGATE-STREET, AUBURN.

COTTAGE of wheat's (lath and plaster interior), verandahs, hall, 5 rooms, kitchen, etc., in good order. Land, 88 feet x 305 feet. Good, high situation, near to Hampstead-road. Key with H. Pritchard, Auctioneer, close to Auburn Station, acting in conjunction.

AUCTION SALE, FRIDAY, 6th DECEMBER, at our Rooms, 98 Pitt-street, at 11.30.

RICHARDSON and WRENCH, LTD. (170)

CAMPERDOWN (CITY) INVESTMENT.

THREE COTTAGES, Nos. 58, 60, 62 CAMPBELL-STREET (between Church-street and Missenden-road). They are of brick, two-pointed fronts, verandahs in front, and each contains 3 rooms, kitchen, and washhouse. Land 40 x 98 feet, back to a lane. Gas, sewer, and city water connections. Rents £1 1s per annum.

AUCTION SALE of the above at the Rooms, 98 Pitt-street, on FRIDAY, 6th DECEMBER, at 11.30 a.m.

RICHARDSON and WRENCH, Ltd. (166)

LILYFIELD.—ALLOTMENT 14, Sec. 4, PALING ESTATE, 33ft frontage to EDNA-STREET, depth 101½ feet. TORRENS TITLE. Handy to tram in Catherine-street.

RICHARDSON and WRENCH, Ltd., will sell by auction, at the Rooms, on FRIDAY, 6th December, at 11.30 a.m.,

The above Building Site at Lilyfield, Leichhardt. Plan on view. (156)

SURRY HILLS, CITY.

A CORNER INVESTMENT of FOUR two-story HOUSES, Nos. 457 to 463 RILEY-STREET, at the corner of MILES-STREET. Land 58 feet x 81 feet 6 inches, back to a lane, to which it has 58ft 8½in frontage. RENTAL, £205 8/ PER ANNUM.

RICHARDSON and WRENCH, Ltd. (in conjunction with John H. Wise and Co.), will sell by auction, at the Rooms, 98 Pitt-street, on FRIDAY, 12th DECEMBER, at 11.30 a.m.

The above INVESTMENT PROPERTY, Surry Hills. Full particulars in a future issue. (181)

EASTWOOD AT STATION.

9 BUSINESS SITES fronting

BLAXLAND-ROAD,

between the SHOPS AND THE SCHOOL OF ARTS.

EACH 22 feet to Blaxland-road x 165 feet, close to the LEVEL CROSSING AT END OF STATION.

SEVEN COTTAGE SITES, fronting

ROSE-STREET.

Comprising portions of DARVALL'S ESTATE. Elevated position, good views.

Each 66 feet to Rose-street x 165 feet.

Torrens Title. Liberal Terms. Building Covenants. Lithographs obtainable from the Auctioneers.

AUCTION SALE on the GROUND, 2 O'CLOCK,

NEXT SATURDAY,

RICHARDSON and WRENCH, Ltd., AUCTIONEERS, 98 Pitt-street. (180)

AUCTION SALES.

ROSEVILLE-CHATSWOOD,

Six minutes from former, and eight from latter Station. Between Angle-road and Wyvern-avenue.

SUBDIVISION OF PECKHAM RYE ESTATE,

Allotments on GORDON-ROAD, Continuation of WYVERN-AVENUE and Interior Streets.

All which have been formed to the satisfaction of the Local Council, and the contour of the Land has lent to a striking Subdivision. It is specially requested that Purchasers of House Sites, Speculative Builders, and Buyers of Land for profit will inspect the Estate Plan in hand, for there are many beautiful sites in the interior portion, and not seen except on the spot.

OWNER offers it CHEAPLY to QUIT.

SEE INSPECT.

TITLE 18 TORRENS ACT.

TERMS: 10 per cent. deposit, balance monthly payments over 5 years, at 5 per cent. Easy Building Covenant.

Attractive SITES, with large frontages and depths. All Roads are formed and metalled. Water and Gas to be laid on the Estate at once.

LITHOGRAPHS NOW READY.

AUCTION SALE on the GROUND,

NEXT SATURDAY, AT 3 O'CLOCK,

In Conjunction with,

MESSRS. CHAPMAN AND HAZLEWOOD.

RICHARDSON AND WRENCH, LTD. (6822)

TO SHOPKEEPERS, BUILDERS, CAPITALISTS, AND OTHERS.

1. TEN BUSINESS SITES AT THE CORNER OF CANTERBURY-ROAD and ATDLEY-STREET. Two Busy Thoroughfares at PETERSHAM. PETERSHAM.

Only a short distance from Railway Station. Frontages range from 19 feet to 21 feet 4½in, with depths of 100 feet to 108 feet, extending to right-of-way 10 feet wide. No. 10 Lot is at the corner of Chester-street.

In Lots to Suit Purchasers.

*** Splendid Lots on which to erect SHOPS and DWELLINGS.

2. CHESTER-STREET, CLOSE TO ABOVE.

GOOD BLOCK OF BUILDING LAND, having 77 feet 7in frontage to CHESTER-STREET, depth 131 feet on one side and 134 feet on the other, width at rear 82 feet.

*** TERMS.—10 per cent. Deposit, Balance by Twelve Quarterly Payments, Interest 5 per cent. per annum, on the spot.

TORRENS TITLE.

LITHOS. OBTAINABLE AT THE ROOMS.

AUCTION SALE, ON THE GROUND, AT 3 P.M.

NEXT SATURDAY

BY

RICHARDSON AND WRENCH, LTD.

ROSEVILLE-CHATSWOOD,

only eight minutes from either station.

PECKHAM RYE ESTATE.

ALLOTMENTS, GORDON-ROAD, WYVERN-AVENUE, AND INTERIOR STREETS.

THE OWNER intends to sell cheap to quit the Estate. TORRENS TITLE. Terms over 5 years, at 5 per cent. per annum.

WELL MADE ROADS, GOOD VIEWS, SPLENDID LOTS.

LITHOS.

ON THE GROUND, 3 P.M., NEXT SATURDAY.

RICHARDSON and WRENCH, Ltd., in conjunction with CHAPMAN and HAZLEWOOD, King-street.

BY ORDER OF THE MORTGAGEE.

MEADOWBANK.

9 ACRES 1 ROOD 3½ PERCHES of LAND, having about 792ft frontage to CONSTITUTION-ROAD, a very large frontage to Charity Creek, and about 55ft to a Reserve along Parramatta River. On it are erected—

A Modern COTTAGE, BURENDONG, of brick, tile roof, and containing verandahs on 3 sides, 9 rooms, kitchen, etc.

Brick Bagged COTTAGE, verandah, hall, 6 rooms, and outbuildings.

Situate only five minutes' walk from Meadowbank Railway Station, and close to good properties. Part of the area could be subdivided into Villa Sites.

TORRENS TITLE.

RICHARDSON and WRENCH, Ltd., will Sell by Auction, at the Rooms, on FRIDAY, 13th December, at 11.30 a.m.,

The above large Property, in an advancing suburb. (180)

BY ORDER OF THE EXECUTORS OF THE ESTATE LATE W. H. CAVILL.

BALMAIN PROPERTIES.

Lot 1.—LARGE HOUSE and LAND, at the CORNER of EVANS, HENRY, and GEORGE STREETS. The Dwelling is No. 42 Evans-street. The frontages of the Land are 104 feet to Evans-street, 212 feet along Henry-street, and 122 feet to George-street, the other side line being 188 feet.

Lot 2.—Stone-built COTTAGE, No. 58 EVANS-STREET, on land having 44ft 2in frontage to Evans-street, depth 114ft to 117ft 8in, rear line being 27ft 11in.

RICHARDSON and WRENCH, Ltd., will sell by auction, at the Rooms, FRIDAY, 13th DECEMBER, at 11.30 a.m.,

The above. Full particulars in future advertisements.

F. H. KING, Esq., is Solicitor of the Estate. (176)

LEWISHAM-PETERSHAM.

TWO COMMODIOUS HOUSES, of brick, Nos. 25 and 27 WEST-STREET, "Bilberry" and "Somstead," painted, on stone foundation, slate roofs, each verandah and balcony front and rear, containing hall, six apartments, bathroom, kitchen, laundry, and outer sheds.

THE LAND is spacious, 100ft 5in frontage to WEST-STREET, 206ft along the Railway property fence (main line); other side line 238ft 3½in, width at rear 186ft, with an additional frontage to SEARL-STREET, via Petersham Station.

Situation is between Petersham and Lewisham Stations, north side of Railway, which is one of the boundaries. A large part of the land is vacant, and could be utilised for several purposes. Plan on view at Rooms.

TO BUILDERS, MANUFACTURERS, and OTHERS. Estate of the late Mr. George Davis.

Solicitors to Estate are Messrs. Laurence, Son, and M'Donald, 4 Pitt-street.

AUCTION SALE FRIDAY, 13th DECEMBER, at our Rooms, 98 Pitt-street, at 11.30 a.m.

RICHARDSON AND WRENCH, LTD. (168)

By Order of the Executors Estate Late ELIZA MUDIE, FOREST LODGE.

1. A Two-story HOUSE, No. 243 BRIDGE-ROAD, a short distance west of Rose-street. Land, 16ft 2in x 117ft, back to FOSS-STREET. RENTAL, £52 PER ANNUM.

2. An ALLOTMENT of LAND, having 16ft frontage to BRIDGE-ROAD (adjoining the above), with a depth of 117 feet back to FOSS-STREET, together with a W.B. HOUSE, No. 2 Foss-street, thereon. The Bridge-road frontage is a Vacant Site.

RICHARDSON and WRENCH, Ltd. (in conjunction with R. W. STONE, Forest Lodge), will sell by auction, at the Rooms, 98 Pitt-street, on FRIDAY, 13th DECEMBER, at 11.30 a.m.,

The above Properties at Forest Lodge. Full particulars in a future issue. Torrens Title. (170)

ON ACCOUNT OF RISK OF FORMER PURCHASER.

GORDON—North Sydney Railway Line.

BLOCK OF LAND, having 157 feet frontage to ROSEDALE-STREET, depth 297ft to 305ft feet, width at rear 317ft. Mount William-street abuts on last mentioned line.

RICHARDSON and WRENCH, Ltd., will sell by Auction, at the Rooms, FRIDAY, 13th DECEMBER, at 11.30 a.m.,

The above-described Land at Gordon. Torrens Title.

R. E. BEGG, Esq., is Solicitor of Owner. (175)

By Order of EXECUTORS of Deceased Estate.

DATCHETT-STREET, BALMAIN,

BLOCK OF LAND, being Lots 38, 39, 40, and 46 of Subdivision, in all 75½ft frontage to the west side of DATCHETT-STREET, with a depth of 56 feet.

RICHARDSON and WRENCH, Ltd., will sell by Auction, at the Rooms, FRIDAY, 13th DECEMBER, at 11.30 a.m.,

The above-described Land at Balmain, near Darling-street.

Messrs. DEANE and DEANE are Solicitors of the Estate.

REDFERN FREEHOLD.—Brick-built HOUSE, No. 25 EDWARD-STREET, on land 30 feet frontage by 95 feet, extending to a lane. Workshop in yard. Sewer, water, and gas connections.

RICHARDSON and WRENCH, Ltd., will sell by Auction, at the Rooms, FRIDAY, 13th DECEMBER, at 11.30 a.m.,

The above. Full particulars in future advertisements. (173)

ST. PETERS,

Between Sydenham Railway Station and Tram.

Double-fronted Brick COTTAGE, No. 54 SUTHERLAND-STREET, erected on land 30½ft frontage, with a depth of 105 feet. Sewer, gas, and water connections. TORRENS.

RICHARDSON and WRENCH, Ltd., will sell by Auction, at the Rooms, FRIDAY, 13th DECEMBER, at 11.30 a.m.,

The above. Full particulars again. (172)

REDFERN,

Between the Abercrombie-street Trams and Redfern Station.

A TWO-STORY HOUSE, No. 152 EVELEIGH-STREET, close to the Government workshops. Land — ft x 85 feet. Torrens Title. RENTAL, £58/10/ PER ANNUM.

Auction Sale at the Rooms, 98 Pitt-street, on FRIDAY, 13th DECEMBER, at 11.30 a.m.

RICHARDSON AND WRENCH, LTD. (138)

AUCTION SALES.

KENSINGTON.

CORNER BLOCK of LAND, part of portion 121B, having frontages of 27 feet 8 inches to HUNNERONG-ROAD (tram line), and 120 feet 6½ inches to BARKER-STREET, other side line 115 feet, width at rear, 72 feet 3½ inches.

RICHARDSON and WRENCH, Ltd., will sell by auction, at the Rooms, on FRIDAY, 13th DECEMBER, at 11.30 a.m.,

The above Land.

Messrs. BOYCE and MAGNEY, Solicitors for owner. (177)

CITY, NEAR HYDE PARK.

A TWO-STORY HOUSE, No. 185 COMMONWEALTH-STREET, opposite Ann-street, between Reservoir and Albion streets. Land, 21ft 11in x 80ft, back to a lane. Auction Sale, at the Rooms, 98 Pitt-street, on FRIDAY, 13th DECEMBER, at 11.30 a.m.

RICHARDSON AND WRENCH, LTD. (180)

FOR ABSOLUTE SALE.

Attractive and most faithfully-erected Family Residence "Creswell Hall,"

EASTERN-AVENUE, KENSINGTON, between Abbotsford and Chelton streets, and not far beyond Alison-road.

It is of brick, tuckpointed front, verandah tiled, wide hall, 9 rooms, pantry, bathroom, kitchen, scullery, pantries, laundry, tool or box room, and other conveniences. Land, 40 feet frontage x 142 feet, and with full benefit of rear right-of-way, 9ft wide, out of Carlton-street.

The tram route is past the door on this Boulevard; neighbourhood is essentially residential, and here is a home of neat appearance, fairly commodious, and full of comfort. TORRENS TITLE.

AUCTION SALE, FRIDAY, 13th DECEMBER, at our Rooms, 98 Pitt-street, at 11.30.

RICHARDSON AND WRENCH, LTD. (183)

NEXT SATURDAY, AT 3.

CRONULLA HEIGHTS ESTATE, CRONULLA.

ABSOLUTELY THE HIGHEST POINT IN CRONULLA.

PERMANENT VIEWS OF OCEAN,

CLOSE TO GUNNAMATTA BAY.

With Tram Stop on the Estate,

and only a few minutes from the surf.

25 OF THE PICKED SITES IN CRONULLA,

Liberal Areas, and fronting

KURRANULLA BEACH-ROAD, FRANKLIN-ROAD, AND GREEN-STREET.

AUCTION SALE, ON THE GROUND,

NEXT SATURDAY, 7th DEC., at 3 p.m.

TERMS, £2 per Lot Deposit, and Balance £6 Monthly Payments, at 5 p.c.

TITLE TORRENS.

HUGH DUFF AND CO., AUCTIONEERS, 283 George-street (in conjunction with C. J. Munro, Cronulla).

BY THE SEASIDE, BRONTE.

BRONTE ESTATE, BRONTE ESTATE, 9 CHOICE RESIDENTIAL SITES (50 x 120). Lots 50 x 120.

Tram to the Estate.

Fronting ST. THOMAS-STREET, overlooking BRONTE BEACH, with view of the PACIFIC OCEAN that can never be built out.

AUCTION SALE, ON THE GROUND, SATURDAY, 14th DECEMBER, at 3 o'clock.

TERMS EASY. TITLE TORRENS.

Plans from HUGH DUFF and CO., AUCTIONEERS, 283 George-street, in conjunction with J. B. ELLIS, of Randwick.

BRISBANE CITY PROPERTY.

WEDNESDAY, DECEMBER 11, 1912, AT CITY MART, EDWARD-STREET.

IMPORTANT IMPROVED QUEEN-STREET BLOCK, DIRECTLY OPPOSITE THE GENERAL POST OFFICE, AND OCCUPIED BY D. MACKAY, Esq.

Under instructions from the TRUSTEES OF THE LATE J. F. SMITH.

THE LAND is described as part of Allot. 8 of Section 99, and contains 7½ perches, more or less, and has a frontage of 15ft 7½in, or thereabouts, to Queen-street, by a depth of 137ft to a right-of-way at rear, giving access to Boundary-lane, thence to Adelaide-street.

IMPROVEMENTS consist of two-storied Brick and Cement Building, fronting Queen-street, with G. iron Workshop at rear. Owners have right of use as a party wall of the 2-story brick wall on the south-west side.

Full particulars of title, etc., on application.

This Property affords a unique opportunity to Business Men, Investors, and Speculators, surrounded as it is by the Commonwealth Bank, G.P.O., and General Banking Institutions.

P. W. COLLINS, LIMITED, AUCTIONEERS, CITY-BUILDINGS, EDWARD-STREET, BRISBANE.

CRONULLA, BEAUTIFUL CRONULLA.

THE GLAISHER POINT ESTATE.

The most charming point of Land ever offered to the Public in Subdivision form at this delightful marine resort. The majority of the lots face the water and the 100 feet reservation. The land is gently sloping to the water, and here every purchaser may have the opportunity of having his own Sea-baths.

AUCTION SALE ON THE LAND, WAIT FOR THIS SALE,

BOXING DAY, DECEMBER 26, 1912,

AT 2.30 P.M.

TORRENS TITLE. EASY TERMS.

H. W. HORNING AND CO., AUCTIONEERS, 131 Pitt-street, Sydney.

C. MONRO, Local Representative, Cronulla.

DALRYMPLE and BLAIR, Solicitors to the Estate, Bond and Pitt streets, Sydney.

AUCTION SALES.

ORDER OF SALE.

SUBURBAN AND COUNTRY PROPERTIES.

AUCTION SALE IN THE ROOMS,

TO-MORROW (THURSDAY), 5th DECEMBER, 1912, AT 11.30 A.M.

NORTH SYDNEY.—206 Walker-street, detached brick Residence, 6 rooms, all conveniences. Land, 30 x 116. Seven minutes from ferry or Tarrens Title.

WOOLLAHRA.—89 Queen-street, brick Dwelling, 6 rooms and all conveniences. Land, 20ft to Queen-street by a depth of 137ft 6in through to James-street.

GRANVILLE.—Four Lots, with frontage of 100ft to Constance-street, 10ft2 to Cleone-street, and through depth of 266ft. Torrens Title.

CAMPERDOWN.—Church-street, No. 188, 2-story brick House, 4 rooms, kitchen, etc. Rent, 15s. Land, 16 x 86. Torrens Title.

CAMPERDOWN.—Church-street, Vacant Land, 20ft by a depth of 63ft 6in along a lane. Torrens Title.

CAMPERDOWN.—Church-street, Vacant Land, 25ft by 70ft. Title Freehold.

MOSMAN.—Muston-street, Karuah, brick Villa Residence, 6 rooms, all conveniences, beautifully situated, overlooking Middle Harbour. Land, 60 x 132. Rear width, 114ft. Torrens.

THIRLMERE.—Parish Couridjah, portion 51, 80 acres choice Land, well timbered, good soil, well watered. Only 1½ miles from Thirlmere Railway Station.

H. W. HORNING AND CO., Auctioneers, 131 Pitt-street, Sydney.

GLADESVILLE—TENNYSON.

THE MOOREVIEW ESTATE.

Right on the elevated heights of this beautiful suburb, and commanding glorious panoramic views of the beautiful Parramatta River, and the distant Blue Mountain Ranges. The Estate is surrounded by Orange Groves, Orchards, and the beautiful gardens, for which this district is so famous. The Estate comprises 56 Sites of liberal areas; some have depths of 300 feet. The tram passes the land. Frontages to Great North-road, Tennyson-road, Way and Barlow Avenues.

EASY TERMS—OVER FIVE YEARS' REPAYMENTS. TORRENS TITLE.

AUCTION SALE, ON THE LAND,

NEXT SATURDAY, DECEMBER 7, 1912,

AT 3 P.M.

H. W. HORNING AND CO., AUCTIONEERS, 131 Pitt-street, Sydney; J. J. DAKIN, Local Agent, Gladesville. Messrs. DIBBS, PARKER, and PARKER, Eldon-chambers, Pitt-street, Sydney, are Vendor's Solicitors.

STRATHFIELD.

THE MINTARO ESTATE.

Known as BROWN'S PADDOCK, at the intersection of LIVERPOOL-ROAD and BOULEVARD.

A Charming Subdivision of 41 CHOICE VILLA SITES, beautifully situated in the midst of good surroundings, and in one of the best positions in this popular suburb. The main lots front the tramline. The sites are all of liberal areas, and well drained. The aspect for building purposes is the best, and the views are extensive. Land almost adjoins the Golf Links.

TORRENS TITLE.

EASY TERMS.

AUCTION SALE, ON THE LAND,

SATURDAY, 14th DECEMBER, 1912,

AT 3 P.M.

H. W. HORNING AND CO., Auctioneers, 131 Pitt-street, Sydney.

G. W. PHILLIPS, Equitable buildings, George-street, Sydney, Solicitor to the Estate.

PLANS FORWARDED TO ANY ADDRESS.

SUTHERLAND.

KALOOLA ESTATE.

16 SPLENDID BUILDING SITES, with frontages to the main tram road, Acacia-road, and Hawthorne-road, in an elevated position, the absolute pick of this locality.

AUCTION SALE ON THE LAND,

SATURDAY, 14th DECEMBER, 1912, AT 3 P.M.

TORRENS TITLE. EASY TERMS.

H. W. HORNING and CO., Auctioneers, 131 Pitt-street, Sydney.

Mr. J. THOMPSON, Citizen-chambers, Moore-street, is acting for the Vendors.

KATOOMBA,

THE BLUE MOUNTAIN CITY,

THE MAGNIFICENT SUNNYSIDE ESTATE.

This fine subdivision comprises 169 allotments of liberal areas in one of those fine positions overlooking the Gorge and distant mountain crags, valleys, and glens of this famous Mountain district. The Estate is surrounded by good dwellings, and it is only five minutes from the railway, and only a few minutes from the beautiful Katoomba and Leura Falls.

TORRENS TITLE.

EASY TERMS.

AUCTION SALE, ON THE LAND,

BOXING DAY, 26th DECEMBER, 1912,

AT 2.30 P.M.

REFRESHMENTS PROVIDED.

H. W. HORNING AND CO., Auctioneers, 131 Pitt-street, Sydney.

MACKENZIE and LAWRIE, Local Agents, Katoomba.

Messrs. MACGREGOR and PALMER, Solicitors to the Estate, 131 Pitt-street, Sydney.

PLANS AND BOOKLETS SENT TO ANY ADDRESS.

FRESHWATER.

"THE SEA HATH ITS PEARLS."

This magnificent Estate practically comprises the whole, but certainly the pick of this favoured and charming seaside resort. A number of the lots have beach frontages, and the residential and business sites are in the pick position. Freshwater is famed for its safe surf bathing beach. The land is right opposite the beach. The kiosk will also be sold. This is a rusticated weatherboard building of six apartments and large wide sleeping-out verandahs. The building is practically the front entrance to Freshwater.

AUCTION SALE, ON THE LAND,

SATURDAY, 21st DECEMBER, 1912,

AT 3 P.M.

Prospective purchasers are advised to attend this sale, as an opportunity will occur in which may be purchased some of the best land in Freshwater.

TORRENS TITLE. EASY TERMS.

H. W. HORNING AND CO., Auctioneers, 131 Pitt-street, Sydney.

LUMSDAINE, CARTER, and CO., Local Agents, at Freshwater and Manly.

PLANS AND BOOKLETS FORWARDED TO ANY ADDRESS ON APPLICATION TO THE AGENTS.

CRONULLA.

THE WILSHIRE ESTATE.

So well known to the public that it does not need recommendation. The situation is in the very centre of the Peninsula, bounded by the Ocean on one side and Gunnamatta Bay on the other side. The views are exceptionally fine. The sites are beautifully level, and of liberal areas, well drained, and inexpensive sites for building.

AUCTION SALE ON THE LAND

NEW YEAR'S DAY,

AT 2.30 P.M.

EASY TERMS. TORRENS TITLE.

H. W. HORNING AND CO., Auctioneers, 131 Pitt-street, Sydney.

C. MONRO, Local Agent, Cronulla.

ORDER OF SALE.

VARIOUS FREEHOLD PROPERTIES, to be offered

FOR SALE BY PUBLIC AUCTION, in the Rooms, 86 Pitt-street, at 11.30 a.m., TO-MORROW, THURSDAY, 5th DECEMBER.

NORTH SYDNEY.—KIRRIBILLI POINT.—A Modern Water-frontage Residence, known as "MALAHIDE", in ELAMANG-AVENUE, surrounded by good properties. TORRENS.

BALMAIN.—A VALUABLE WATER-FRONTAGE BLOCK known as No. 11 WESTON-STREET, near Darling-street Ferry. Trustees' Sale.

BALMAIN.—A FINE RESIDENTIAL BLOCK in DARVALL-STREET, off Darling-street, opposite Gladstone Park. TORRENS. Trustees' Sale.

BALMAIN.—A CAPITAL BUILDING SITE in THAMES STREET, about one minute from Mort's Dock Ferry, near Darling-street. TORRENS. Trustees' Sale.

BOTANY.—A SUPERIOR COTTAGE RESIDENCE, at the corner of MARGATE-STREET and TENTERDEN-STREET, just off the tram. TORRENS.

WATSON'S BAY.—In SALISBURY-STREET, overlooking the Harbour.—A Fine Rusticated Weatherboard Cottage, known as SURBITON, with stables, etc.

DOUBLE BAY.—A SPLENDID BUILDING SITE, having a frontage to MANNING-ROAD of about 72 feet by a depth of 200 feet, overlooking N.S.W. Tennis Association's grounds.

ROOKWOOD.—In VAUGHAN-STREET, near Railway Station.—Weatherboard Cottage known as FALMOUTH. TORRENS.

ROSE BAY.—PRACTICALLY A WATER FRONTAGE, with uninterrupted views to Manly.—Lot 4, Rose Bay Lodge Estate, 56 feet to NEW SOUTH HEAD-ROAD. TORRENS.

LILYFIELD.—Fronting the tramline, near Booth-street. NO. 2 MOORE-STREET.—Land, 94ft by 100ft. Curator's Sale.

COMO.—GEORGE'S RIVER.—WATER FRONTAGE, opposite OATLEY BAY, with NEW WEATHERBOARD COTTAGE, jetty, and improvements.

COMO.—A GOOD RESIDENTIAL SITE, about one acre, with 111 feet frontage to GEORGE'S RIVER.

ST. PETERS.—In UNWIN'S BRIDGE-ROAD, between Frederick-street and Sutherland-street.—A GOOD BUILDING BLOCK, 60ft by 130ft. TORRENS.

LITTLE COOGEE.—A GOOD RESIDENTIAL SITE IN FREDERICK-STREET, late Fewtree-street, 40ft by 125ft. Curator's Sale. TORRENS.

OURIMBAH, GOSFORD DISTRICT.—THREE FARMS, 90 acres, 95 acres, and 15 acres respectively, rich virgin soil, near railway station.

RAINE AND HORNE, AUCTIONEERS.

A BEAUTIFUL KIRRIBILLI POINT HOME.

NORTH SYDNEY.

SYDNEY HARBOUR FRONTAGE. DEEP WATER.

RAINE and HORNE, Pitt-street, Sydney, in conjunction with THERECK, SON, and CO., 12 O'Connell-street, Sydney, have received instructions from Captain Henderson to sell by PUBLIC AUCTION, on

THURSDAY, 5th DECEMBER, 1912,

AT 11.30 A.M.,

AT MESSRS. RAINE and HORNE'S ROOMS, 86 PITT-STREET,

The "MALAHIDE" Property,

close to Royal Sydney Yacht Squadron's Club House, Elamang avenue.

The HOUSE is recently built. Modern House, with 5 bedrooms, dining, drawing rooms, library, etc., bath rooms, servants' quarters, and every modern convenience, brick on stone foundations, with very prettily laid out grounds and gardens. Perfect situation in summer or winter. Ample ground (viz., 40 feet) alongside house to enlarge same if required. Land has a frontage to Careening Cove of 160 feet by a depth of 167 feet to 169 feet through to Elamang-avenue, to which it has a frontage of 150 feet.

HOUSE and GROUNDS IN FIRST-CLASS ORDER.

INSPECTION STRONGLY RECOMMENDED, AS THE PROPERTY IS FOR SALE.

TORRENS TITLE. LIBERAL TERMS.

For Cards to View apply to either of Selling Agents.

WATSON'S BAY,

In SALISBURY-STREET, overlooking the Harbour, and close to Ferry, Tram, and Baths.

SURBITON.

A FINE RUSTICATED WEATHERBOARD COTTAGE,

On brick foundation, 9ft verandah in front, and containing hall (6ft wide), drawing and dining rooms, connected by folding doors, 4 bedrooms, bathroom, with heater, kitchen, 2 pantries, and laundry. At the rear is a porch glassed in, with tiled floor, suitable for a breakfast room. The interior walls and ceilings are of lath and plaster, and the mantels are of solid marble.

AT THE REAR ARE MAN'S ROOM, STABLES, FOWL RUN, ETC.

LET AT 35s PER WEEK.

THE LAND has a frontage of about 60ft to SALISBURY-STREET, by a depth of about 250ft.

RAINE and HORNE will sell the above by PUBLIC AUCTION, in the Rooms, 86 Pitt-st, TO-MORROW, THURSDAY, DECEMBER 5, 1912, at 11.30 a.m. (187)

OWNER LEFT THE STATE.

BOTANY.

SUPERIOR COTTAGE RESIDENCE, Corner of MARGATE and TENTERDEN STREETS, JUST OFF THE TRAM.

LOTS 1 and 2, Sec. 23, SANDGATE ESTATE, NEAR WILL COTTAGE, wide verandah, hall, 5 good rooms, kitchen, laundry, and bath, etc.; both painted, and in good order.

Land 102ft x 152ft.

Rent 17s 6d Weekly. TORRENS TITLE.

RAINE and HORNE will sell by PUBLIC AUCTION, in the Rooms, 86 Pitt-st, TO-MORROW, THURSDAY, 5th DECEMBER, 1912, at 11.30 a.m.

CHATSWOOD SOUTH,

CARR'S GRANT ESTATE,

AT THE CORNER OF LONGUEVILLE-ROAD AND GORDON-ROAD, ON THE LONGUEVILLE TRAMLINE.

49 LARGE TOWNSHIP BLOCKS, with frontages to LONGUEVILLE-ROAD, MAPPERING, KIMBERLEY, and GATACRE AVENUES.

THE ESTATE IS ELEVATED, being 230 FEET ABOVE SEA LEVEL, AND HAS EXCEEDINGLY FINE VIEWS, OVERLOOKING PARRAMATTA RIVER, BALMAIN, ETC.

About half a mile south-west of Artarmon Station.

CITY WATER AND GAS.

TORRENS T

APARTMENTS, BOARD, RESIDENCE.

A HOUSE, 127 Phillip-st.—Single and Double ROOMS vacant.

A 3 Potts Pt.—Furnished FLATS, 4/6 and 5/6, also ROOMS. MODERATE.

A 18 Duxford-st, Paddington.—A large Bal. ROOM, 4 mins. trams.

A 7 Challis-av., Potts Point, sup. Room, breakfast optional. T., 709 Wm.-st.

A LONDON HOUSE, well-furn. Aparts., Breakfast Rooms, Bellevue train door. 86 Gurner-st, Paddington.

A the Ferry, 9th, Sydney.—Priv. Board and Res., 2 Gents., 30s week. Tel., 327 N.S.

A Jamaar, Bay-rd, N. Sydney, first-class Accom. Private. Under new management.

A Tennyson, Carabella-st, Kirribilli Pt., Vac. double and single Rooms, tennis lawn, flat roof

A Darlinghurst.—87 Womerah-av.—Single and dble. Furnished Rooms for gentlemen, moderate.

A Kingston, No. 1 Eastern-avenue, Single Room, breakfast optional, 8/ tram to gate.

A SELF-CONTAINED Balcony Flat, well furn., harb. view, gas st. Lohengrin, Glen-st, Milson's Point.

A HOUSE, 9 Bland-st., Vacant on 14th, 2 sup. Bks., 2 mins. 5 min. stat., board, mus., hom. fam.

A CLIFTON, Rockwall-crescent, Potts Point.—Single Front ROOM, breakfast optional.

A Armingworth, 73 Victoria-st, Darlinghurst.—Double vacancy, every conv., 8/ table, terms mod.

A 9 Darlinghurst-rd To Let, self-contained Flat, furnished or unfurnished.

A DENBIGH, 25 Darlinghurst road.—Double and single Rooms, Board and Residence, 1d section.

A 81 ALBERTO TERRACE, Darlinghurst-rd.—ROOM vacant, 6/6. Phone, 604 William-st.

A 326 Crown-st, near Cleveland-st.—Well furnished Double ROOM, 10s per week.

A 23 Forbes-st., off Bourke-st. Newsroom, Well-furn. Single ROOM vacant. Mrs. Bradshaw.

A 61 Phillip-st.—Nicely furn. B. and S. Rooms, hot baths, 9 last opt., use kit. 'Phone, 4980 City.

A SPELDA, Unburn Rooms, use kitchen, every conv., 6/ to 8/ each. 8 R.P. Ashfield P.O. quiet, select loc.

A Single and Double Room, suit respectable gentlemen, quiet, clean. 83 Bathurst-st.

A FURN. FRONT ROOM, downstairs, suit M.C. and lady, 5/ to, walk to 1d sec. 10 Hunter-st., East.

A Newtown.—Good Board and Res., two lovers, 2d gt. table, soft wash. M.Cs., 12 Lindfield-av., Stan.

A 18 Cook-rd., Centennial Park, opp. show Ground. Room, suit two gents, friends, Board and Res.

A 3 Ada Villas, Enfield-rd, Newtown.—Double ROOM to LET, suit M. C. or friends.

A 120 BRIDGE RD., GLEBE.—Sc. from BOARDERS.

A PADDINGTON, 26 Underwood-st, 1 min. from tram, furn. Room, 2 beds, M. C. or 3 ladies.

A Calula, 21 Oatley-rd., Tedah.—Vacancies for gents, nice home, single bed, laughs bal. bedroom, ev. ach. close tram. 258 Oxford-st, Edgecliff.

A ELSDALE, at Victoria-st, Pott's Pt.—Vacancies, 1d and R., hot water baths. Tel., 497 Wm.-st.

A NICE ROOM, suit two single men, moderate terms. Aylesbury House, 195 Reservoir-st., Surry Hills.

A Forest Lodge.—TO LET, Bridge-rd. Furn. and self-contained Flat, gas stove; also Room.

A MERCEDES, Bayswater-rd.—Superior Furn. Flats and Rms, board opt. 'Phone, 408 William-st.

A 24 Wilson-st, Redfern. LODGINGS for single sex, terms mod.

A WINDSOR, 9 Bay, 1 furn. Room, suit 2 friends; also Room, 352 Bourke-st, few doors Oxford-st.

A 112 Flinders-st, a large well furnished balcony ROOM, every conv., terms mod.

A FURNISHED ROOM to LET, suit married couple; single gentleman. 18 Abercrombie-st, Rdn.

A 107 Bulwarra-rd, Pyrmont, nicely furnished ROOM, suit 2 friends; also single ROOM.

A THELSTANE, 9 Jamieson-st, near Wynyard-square. Boarding Estab., Double & Balcony Room; 1st rate.

A 74 Pitt-st, Redfern. Large Bal.-fronted ROOM, suit gents; also downstairs 12/. Bed-st. Room.

A BAYSWATER, 52 and 54 Bayswater-rd, Darlinghurst. VACANCIES. Tel., 129 William-st.

A COOL, clean drawers ROOM, furn. or unfur., suit 2 gt. friends. 58a Oxford-st, Paddington.

A RICE double-front balcony ROOM to Let, unfurnished. 30 Gurner-st, Paddington.

A COMMODATION, suit Gentn., home guaranteed, 4/ board opt. Wodonga, 79 Hargrave-st, Paddington.

A 60 Park-st, Paddington, large well-furn. double Room, 10s 6d, gas stove, no children.

A 10 Park-rd, Moore Park.—A well-furnished Double Balcony ROOM.

A LARGE Unfurnished Upstairs ROOM 15 Let. Apply 39 Bernard-st, Glebe.

A RALEIGH FLATS, 94 Surrey st, D'hurst. Furn. Flat, 2 rms., kitchen, bath. 'Phone, 751 Wm st.

A 750 Forbes-st, Darlinghurst.—Single Double Rooms, 4/. Furnished Flats.

A LADY would rent 1 or 2 Rooms, furnished, near Spit Junction. A.Z., P.O., Mosman.

A FURNISHED Downstairs Room to Let, suit a single gent, bath, key, 45 Francis st, Hyde Pk.

A 158 Hunter-st, ROOMS, from 9s 6d, and Board-floor, 2nd-class bed-room. Rooms.

A ALBORA, 24 and 26 BAYSWATER-ROAD. VACANCIES

Telephone, City 3962.

A 7 DUMAIS, 10 CLIFF. Large Double ROOM vacant, 6/6. Tel. 808 Edg.

Two doors below P.O.

A NICELY FURNISHED FLAT, 5 rooms and kitchen, all conveniences to be LET

Apply 2 Macquarie-street.

A 22 Park-road, Furnished VERANDAH ROOM to rent, Double, or Two Beds, good Board; also single; meals at Cafe, moderate.

A 3 THORPE-ST., PADDINGTON, nicely Furnished Balcony Room, also Single, use gas, also good Stabling.

A BLANDS, Kurraba-rd, Neutral Bay.—Large Double Room vacant, 'phone, hot bath, large grounds, 5 minutes ferry; a splendid home.

A EDINA, Kensington-rd, Kensington, nr. convent, a half furnished COTTAGE, 4m.; no children, refs. Must take called Sunday; please call again.

A 37 SELINA, WAVERLEY-STREET, KIRRIBILLI. BOARD and RESIDENCE, magnificent Harbour View. 'Phone, 1441 N.S. Mrs. LOPEZ.

A GRAND PACIFIC RESIDENTIAL CHAMBERS, 53 Lower Domain, city. Single and Double Rooms, from 10s; convenience. Easy walking distance city. Beautifully situated. Charges very moderate.

A CREMORNE.—Lady has nice BEDROOM, in private home, with gentleman or married couple, 3 mins from ferry, 5 minutes from tram, every comfort, moderate terms. L. R. W., Herald

A ST. HELENS, 7... 1014 N.S.

A WYCOMBE ROAD, NEUTRAL BAY. Double and Single ROOMS. Garden, 3 mins. Neutral Bay tram. Table a specialty. Miss NELSON

A NELSON'S POINT, NORTH SYDNEY. MAGAR, 30 Campbell-street.

VACANCIES, first-class table, terms moderate. Billiards. Tel., 727 N.S.

A THE CARLTON, MOSMAN.

(next Roma Vista Hotel),

AFFORDS ACCOMMODATION of the highest class. Location unsurpassed from ferry.

A KURRABA HOUSE, NEUTRAL BAY. Double and Single ROOMS. Tennis and Sea Bathing. Tel., 229 N.S. S. DIFFORT.

A LADY, private House, New South Head-road, Edgecliff, has large Furnished Front Room to let, for Breakfast only. Sleeping-out balcony, suit gentleman. Apply after 6 p.m. Tel. 941, G.P.O.

A KIRRIBILLI POINT, UPPER PITT-STREET, AT KOREE, GOOD TABLE, 12 MINUTES TO CITY. Telephone, 641 North Sydney. Mrs. BRODZIAK.

A DAVIDS, 10 Phillip-st. DOUBLE AND SINGLE ROOM VACANT. Phone, 25 Wah. Mrs. STEWART

A LINNE HOUSE, 168 Victoria-st., Darlinghurst. A New built and constructed for the convenience of ladies. 30 bed-rooms, smoke, dress rms. Ac. hot baths. 3/ w. Matron Beaurdie. Tel., 29 Wm.-st.

A CREMORNE POINT HOSPITOR'S HOUSE. Private, private from tram and ferry. Delightful Promenade near. Private, Billiards, first-class cuisine. Phone, 670 Mosman. Mrs. T. O'S. GREEN.

A PYRMONT, GRAND PACIFIC. UP-TO-DATE BOARDING ESTABLISHMENT. VACANCIES. Opposite Signal Station.

A LORNE BILLIARD VACANCIES

SPACIOUS GROUNDS. SLEEPING OUT. A WIDOW and Daughter, living pleasantly situated Cottage, Anglesea-st Ashfield, have front Double BEDROOM, SITTING ROOM, with use of Dining-room (if desired) to LET. Alpha Post office, Ashfield.

A CLARENCE, McMahon's Point, Lavender Bay. Tel., 31 North sid. Ideal English home. Large balcony Rooms, with or without, separate tables, sea bath, open fires. Mrs. Marshall.

A BERGELIUS CHAMBERS, 4 Bligh-street, city. Balcony ROOM, also Single, vacant. Hot bath. 'Phone, 3060 City.

A 7 Malvern, large furnished balcony ROOMS and FLATS, with or without attendance; harbour views, outdoor sleeping, hot bath. 183 Walker-street, Tel., 1056 N. Sydney.

A LARGE, well-furnished Balcony Room, board optional, harbour view, bath, healthy gentleman's family, 3 adults, 1 male child. Milson's, Mahon's Pt, grams. Particulars, 40 Milsom-street, North Sydney.

A 7 Glebe Point, large well-furnished Balcony or Double Room, married couple or two friends. Also single Room, use conveniences, outdoor sleeping accom., moderate. 363 Glebe-pt., 2 min. tram-stop.

A BLINGTON and ARCADIA, 207 Victoria-st, Darlinghurst, 3e bedrooms, spacious Apartments, ex. cellent cuisine, hot water service, smoke, card rms., B. and S. Rooms to-day. Mrs. Pemble. Tel., 342 Wm.-st.

A 109 Victoria-st, Darlinghurst (under new manage ment).—Residential Chambers, Double Balcony and Single ROOMS vacant. Breakfast optional.

A WAIRE, ELIZABETH BAY-ROAD, DARLINGHURST.

Bed and Sitting Rooms, with balcony available.

A EDGECLIFF, MORLEVUN, First House, past Edgecliff P.O., 2 min. from cars, harbour view. 1d and S. ROOMS, with superior BOARD. Tel., 945 Edg.

A MACLAY STREET, POTTS POINT. MOUNT ROYAL.

Mrs. MANNING, TENNIS, Tel., 537 William-st. GARAGE.

A 25 Rosalia, 14 Macleay-street.—2 Single Rooms, breakfast optional. FLAT of 2 or 3 rooms, good kitchen, and bathroom. Tel., 212 William-street. Miss RICKARD.

A RADCLIFFE, THE TOWERS, FOREST ROAD, 20 minutes from city. Grounds, Tennis, Nice Views, Sleeping-out Accommodation. Excellent Cuisine. Terms Moderate.

ARE YOU LOOKING for BOARD? Furnished or Unfurnished ROOMS, FLATS, HOUSES, etc.? Call on us, we will make you comfortable. No fees charged. Telephone, City 10456.

KEYSEN and REECE, Royal-chambers, 2 Castlereagh-street, cor. Hunter-street.

A PHA, 15c PHILLIP-STREET, Double and single ROOMS VACANT, hot water, and every convenience. Telephone, 7100 City.

A EARL'S COURT, MOSLEY. 40 beautifully furnished bals. Bedrooms, overlooking Bands and harbour, spacious drawing, dining, and smoke rooms, electric light, motor garage; terms on application Tel., Manly 240.

A NELSON'S POINT, Four minutes' walk to Ferry, Double and Single ROOMS Vacant Mrs. C. ROBINSON, Trelawney, 16 and 18 Fitzroy-street, Nelson's Point. 'Phone, 62 N.S.

APARTMENTS, BOARD, RESIDENCE.

A RE you Needing BOARD, Furn. or Unfurn. Flats, Rooms, Houses, etc.? We have Board from 25s to £3 3s; and Flats from 25s to £3 8s. Only first-class places rec. GLADSTONE and CO., Savings Bank-chambers, Moore-street, T., 7197 City.

A T LUCELLEN, corner of Kurraba and Ben Boyd Roads, Neutral Bay, superior Board and Residence, Double Rooms vacant.

Mrs. A. E. ANDERSON, Prop., Late of Macquarie-street.

'Phone, North Sydney 680.

A T CARISBROOKE, off Norton-street, Leichhardt, 3 minutes tram. Two well-furnished Double Rooms; also 2 Singles, large grounds, trees, lawn, suit married couples or adult family, gas stove. Telephone, 79 Petersham. Mrs. GILLESPIE.

A LADY will LET unfurnished FLAT of 3 or 4 ROOMS, in nice cottage, to ref. family, no children, gas and fuel stoves, every convenience. On view to-day and to-morrow, from 10 to 12.

88 ANSON-STREET, 80 John-street, Petersham.

BAY-ROAD, North Sydney.—Furn., Self-contained Flat, 2 rms., bath, 7/6. William-st.

BURWOOD.—Part of large House, grnds., stable, mod. rent. Samuel House, Selborne-st.

BALCONY ROOM, suit 2 gents. 444 Glenmore-rd, Rushcutter Bay.

BALCONY ROOM, comf. furn., dining-room, kit., gas stove, 17s 6d. Chollara, Grosvenor-st, Wbra.

BALCONY ROOM, furn., select locality, ev. conv., Cen. Pk., Cook-rd, 10s. P.B.O., King-st, Herald.

BOARD and Residence for respectable young MAN. 94 Regent-st., Paddington.

BOARD and RES., single gentleman, heart of city, 18s per week. 81 Phillip-st, city.

BONA VISTA, Private Hospital for Accouchement, from 42/ 2s per week. Mrs. Grant, Guildford.

BONDI.—Large Front Bedroom, with verandah, to let; sunny view. Bondi-rd, near Royal Hotel.

BONDI JUNCTION, Superior Bals. Room, F. bkfst. optional, refined home, nr. surf. 125 Ebley-st.

BONDI.—Two Furn. ROOMS, private family, near tram and beach. Wolverhampton, Glen-st.

BONDI, at beach, tram, furn. Rm., suit gent.; meals optional. Mrs. Foster, 1st cottage Carlisle-st, Bondi Junction, opposite Jersey-rd.

BONDI, Bal. House or Furn. ROOMS, superior. Myamyah, Imperial-avenue. 'Phone, 770.

BOARD and Residence for 2 or 3 resp. young men, comfortable home, good table. 177 Devonshire-st, Surry Hills.

BONDI Junction, Spacious Apartments, Upstairs, for country Visitors, double, single Rooms, 1d sec. Bondi Junction.

BARLINGHURST, Well-furn. Bed Sitting Room, 2 friends. 32 Surrey-st, 4 doors from Victoria-st.

BURST, Barcoonville, 134 Barcom avenue. Dble. Front Room, furn., with own use. Vacancies for 2 gents.

BURST, 31 Womerah avenue, F. Dble. ROOM, bed and breakfast, suit two gents, friends. Mod.

DARLINGHURST, 31 Woolcott-st.—A large hand somely furn. Bale. Room, also double front Room.

DOUBLE Unfurn. ROOM (no objection to children), rent to be per week. No. 7 Little Queen-st, Newtown.

DURST, 434 Victoria-st, well furn. Room, 2 single beds; also Single, gas, key, kit., 1d sec.

DARLINGHURST, 99 Orwell-st, 2 doors from Macleay-st. Single ROOM, Furnished and other ROOMS, piano, use kitchen, homely.

D'HURST.—Two nicely-furnished clean ROOMS, use Balcony, suit two or three friends. 108 Brougham-st, top William-st.

DARLINGHURST, 99 Victoria-st.—Large Bal. Room, Exceptionally large Front Bal. Room (board), Top Macleay-st, suit 3. Tel., 392 Wm.-st.

DO you Require BOARD, ROOMS, FLATS, HOUSES, SUMMER RESORTS, Rents Collected? Apply Miss MACLACHLAN'S Agency (est. 1868), Equitable, 350 George-street, near G.P.O. T., 992 City.

ESMORE, 1d section. Two Splendid Front Bal. Rms., 1 furn., separate private entrance. 147 Enmore-rd.

ESMORE.—To Let, furnished balcony ROOM, suit 2 gents or 2 gentle friends, ev. conv., 1 min. tram.

ESMORE, 14 Cavendish-st.—Vacancy for 2 Gents., 1 share Room, with board, 1 min. from tram.

ESMORE, 1 min. tram.—Nice clean Room, suit 2 gents., bkfst. op., soft wash. 17 Phillip-st, Enmore.

EASTWOOD, Hornsby line, for Health and Holidays. High position, lovely views, sleeping-out accom., open-air dining-room, plenty milk and eggs; inspection invited; terms moderate. For information, ring City 4935.

FURN. ROOM, suit married couple; also Single Room, 46 Wilford-st, Enmore-rd, Newtown.

FURNISHED FLAT or Half House, close ferry. Verona, Parker-st, M'Mahon's Point.

FURNISHED Double Room to Let, no children taken. 13 Shirley-st, off Forsyth-st, Glebe Point.

FUR. RMS. (2), large front, ground floor, with stove, kit., gas stove, ev. con. 53 Goodhope-st, Pad. Rds.

FURNISHED FLAT, 3 rms. and kit., or, tram, bath-heater. Karsola, Mona-rd, Darling Point.

FURNISHED Flat, every conv., piano, 3 min. ferry, moderate. Parnival, Glen-st, Milson's Point.

FURNISHED Flat, balcony, 30s, bed-sitting, sep. kitchen. 3 Lavender-st, Lavender Bay.

FURN. Single ROOM, priv. fam., near tram and ferry. Glendale, 72 Lavender-st, North Sydney.

FLAT, superior, dainty home, 5s., 6s., 7s., 9s. 26 Rockwall-crescent, Potts Point.

FURNISHED or Unfurnished Upstairs ROOM to LET. 45 Kensington-rd, Summer Hill.

FRONT ROOM, downstairs, furnished or unfurnished, private family. 92 Fitzroy, Ultimo.

FLAT, Darlinghurst-rd, 108, Bawarden, top Wm.-st, vac. 5th inst, 2 or 3 rms., elec. light, hot-w. ser.

FURNISHED, Double Bedroom, use dining, kitchen, minute station. Albury, Salisbury-rd, Stanmore.

FURNISHED ROOM to Let, will suit resp. single man. Talfour Cottage, Bellevue-hill.

FURN. ROOM, in private fam., near str., reasonable, plenty milk. Apply Boori, Pennant Hills.

FURNISHED and unfurnished ROOM and Storage ROOM, 280 Johnston-st, Annandale. Wmain car.

FURNISHED double Bedroom, enclosed verandah, gas ring; also Flat, fac. Way, Pk., 109 Bondi-rd.

FURN. Downstairs Front Room, 10s, suit M.C., use kit. 133 Eveleigh-st, 1 min. Redfern station.

FURNISHED ROOM to Let, suit two friends or M. Couple, 164 Wells-st, Redfern, 1d section.

FLAT, suit 2 friends or small refined family, Arang, Oxford-st, Paddington, opposite Jersey-rd.

FRONT ROOM, nicely furn., m.c., conv., 8s 6d wk. 81 Lawson-st, off Goodhope-st, Paddington.

FURNISHED FLAT or Single Rooms to Let, private house. Forbery, Church-st, Redwick.

FLAT or Half HOUSE, furnished, adults, private, good home, every convenience, near ferry. 97 Union-street, Lavender Bay.

FLAT, self-contd., newly furnished, three rooms, overlooking harbour, 3 minutes Lavender Bay ferry, refined home. 3 Lavender-tce, Lavender Bay.

FURNISHED Double and single Rooms, handy city, every convenience. Reading, Smoking, and Music Rooms. Charges very moderate. GRAND PACIFIC RESIDENTIAL CHAMBERS, Lower Domain, city.

FLATS, ROOMS, AND BALCONIES.

Select, clean, and comf., 3 Rodyn-st, D'hurst, and 10 Rockwall-cres., Potts Pt. Auricoat Rooming House, Olimpia, Oxford-Bowling sts. 'Phone 608 Wm.-st.

FLAT, well furnished, large bedroom, sitting-room, bathroom (hot and cold water), breakfast. 42 Margaret-street, City.

GLEBE POINT.—Large balcony Room Vacant, use drawing room, piano, 4 3 gents. 409 Glebe-rd.

GLEBE.—Refined Home for two gents., good table, soft washing. 7 Glebe-rd

GLEBE POINT.—Furn. Rooms, lovely pos., nice gings., tr. term., refs., no chldn. 431 Glebe-rd.

GLEBE POINT.—R and R., quiet, refined home, soft washing and mending. 28 Eglinton-rd.

GLEBE POINT, Furn. Single Room, suit bus. Lady, ev. conv., 2 mins. tram, no children. 19 Ingram-rd

GLEBE POINT.—Strictly private adult family, having beautiful home in Toxteth-road, would like two gentlemen as Paying Guests, nice garden, well-furnished rooms, telephone, hot and cold baths; ideal home. Apply Sydney Res Agency, 12 Challis House.

HORNSBY. To Let, newly-furn. Double Room, suit married couple. Robinson, Estate Agent

HORNSBY—VINDEX, William-st., Comf. Boarding Accommodation. Tel., 284, Mrs. A. Horne.

HEIGHTS of Sutherland.—Apartments, for adults, close to station. Apply Week-end, P.O., Sutherland.

HEATHCOTE. Comf. Home, quiet, rest, very hthy, 10 mins. station. Apply Week-end, P.O., Sutherland.

HOMEBUSH.—Board, Res., suit 2 friends, close to station. For particulars apply Newsagency.

INVALID can be Accommodated, gent.'s home, med. and c., ref. Secretary, Herald.

KENSINGTON, Doncaster-av., 2 min. Loader tram, unfurn. Rooms to Let, 1 letter, 168 Kent-st, 6th.

KIRRIBILLI, VERONA, Waruda street. Superior BOARD and RESIDENCE, harbour view.

'Phone, 661 N.S.

LAVENDER BAY.—A FLAT, 5 rooms and bath, furnished. Riviera, 33 East Crescent-st.

LARGE ROOM, suit three friends, also single Room, breakfast if desired. 1 Outlet-rd, Paddington.

LARGE Furnished ROOMS to LET No. 4 Hanover-terrace, Doncaster-avenue, Kensington.

LINDFIELD, Comfortable Front Room, in private family, use kit., refs. Home, P.O., Lindfield.

LARGE Furnished Balcony ROOM, suit married couple or 2 friends. 17 Woolcott-st, Darlinghurst.

LADY has nice Furn. Room, would suit two girls getting or no business. Mrs. Seymour, 57 Bay-st.

LARGE, Unfurn. Rooms in new brick cottage to Let. 14 Fitzroy-st, Newtown, near L'Avenue.

LARGE Double ROOM vacant, hot bath. 'Phone, City 7175. Mrs. Atkinson, 40 Phillip-st.

LARGE, Unfurnished Balcony ROOM, use of kitchen, 207 Parramatta-rd, Annandale.

LICHHARDT—2 unfurn. Rooms, gas stove, suit males; no obj. to 1 child. Victoria Hotel, 2 Victoria-st.

LICHHARDT—Double Bed-room, use of 2 rms., 5/ table, wash, mend., 10s. Hesterville, 42 Renwick-st.

LARGE Furn. Room, suit 2 resp. men, board opt. 188 Parramatta-rd, Annandale.

LARGE Unfurnished Balcony ROOM. 99 Great Buckingham-st., Redfern.

MODEL Superior Home offered at Landhurst, 6 Tryon-rd, nice grounds, close station. Sleeping out Accommodation. Telephone, Chatswood 224.

MAVENDER BAY, 23 Lower Bayview-street.—S. and D. ROOMS vacant, suit gentlemen or ladies going business. 3 minute ferry, use baths.

MARGE Front ROOM, also Single Room, suit married couple or single gentlemen, with stable, or motor house accommodation. Apply 486 Park-road, Moore Park.

MAVENDER BAY, 77 Union-street, continuation of Lavender-street from Blue's Pt.-road.—Residential Accommodation, gentlemen only, balcony room, over looking harbour.

MCMAHON'S POINT. Charming Rooms for Gentn., board opt., billiard table. 35 East Crescent-st.

MOSMAN, Cremorne Wharf.—Edensor, B., R., large Dble. Bale. Rooms, Tel., 738 Mosman

MOORE PARK, 80 Bellevue-st.—Board and Res. No other boarders. Young Man, share large Room with boy.

MANLY, Hilltown, 11 George-st.—Large Room, opening lawn, suit 4 gents. Board optional.

MILSON'S PT.—Furn. Dble. and 8 Bedrooms, suitr Messrs., 1887-8. Ingleside, 1 Bligh-st, Milson's Pt.

MANLY.—Furn. Flat, 4 rms., gas stove, all conv., 2 months or longer, nr. surf, 42/. 71 Addison-rd.

MOSMAN.—Sup Board, Residence, 3 minutes from Musgrave-st. wh. Miss Lyon, 86 Raglan-st., M.

MANLY, 2 Furn. Rooms, suit 2 gentlemen, board, sup. double and single ROOMS, breakfast opt.

MOSMAN. BOARD and RESIDENCE, large front Balcony Room, 2 min. tr. Take steps. 7 Macleod-st.

MILSON'S PT.—Double Bed-Sitting Room, balcony, separate kit., rent 16s. 41 Fitzroy-st.

MILSON'S PT., Fitzroy-st.—Large Bal. Room, B. and Residence, suit 2 friends. T., 1351 N.S.

MILSON'S PT., 22 Campbell-st. Board and Resid., also Rooms and Breakfast, 2 minutes from ferry.

MILSON'S POINT. Balcony Room, every conv. Vacancies for 2 gents. 11 Pitt-st, Milson's Point.

MARRIED Couple have B., Res., bal. r., close tram, train, ref. fam., terms mod. Milman, Pysham P.O.

MARRICKVILLE.—Vacancy gent., priv. fam., tm. and bus., ref. Marcelle, Church-st, Marrickville.

MOSMAN.—Nice Single Furnished Room Vacant, handy ferry and sea bathing, 6s. 3 Shardforth-st.

MOSMAN.—158 Raglan-st. BOARD and RESIDENCE. Double ROOM VACANT.

MOSMAN, 2 Comf. Furn. Rooms, suit M.C., every conv., handy boat. Brenda, Wolga rd.

MANLY, Best Position Sup. Furn Double Rms., single beds, breakfast opt. 23 Ocean Beach.

MANLY. Half furn. Cottage, elect. l., gas stove, ex boat; also Carom Shed. 31 Bligh-st, Milson's Pt.

MANLY, Double Bedroom to Vacant, use dining-room, kitchen, every convenience. 69 Ocean Beach.

MCMAHON'S PT., 2 mins. boat, furnished taste fully, 4 rooms, kit., piano, Littleton, Parker-st.

MANLY, 71 Ocean Beach, balcony ROOM to LET, furnished. Comf. Home, quiet, rest, very hthy.

MANLY. Sup. B. and R., large rooms, suit gentn., no child. Normandy, 5 Darley-rd, 4 min. surf, boat

MANLY, Glenholme, 86 Ocean Beach, double and single ROOMS vacant, board optional, opp. surf.

MANLY, Vacancies for Gentlemen, bed and Stud., 12s each, outdoor sleep. req. 114 Ocean Beach.

MOSMAN, Spit-rd.—Comfortable Home offered M.C. or Gentleman. Telephone, 1098 Mosman.

MANLY.—Auckland House, 44Albert Park, superior B. Board and Res., large, well-furn. rooms, one minute boat and surf. 'Phone, 2236. Mrs. Gairbe.

MOSMAN, Comfortable Furnished Room, single beds, every convenience, close ferry, suit 2 business friends. R. Jones, 20 Mosman P.O.

MANLY, Manning, 2 Sydney road, near Steyne Hotel. Superior Furnished Double ROOM vacant, single beds, for gentlemen; sleeping out accommodation.

MANLY.—Fernbank, Gilbert Park. First-class Boarding Establishment, 2 minutes boat, surf. Accommodation for adults, outdoor sleeping. 'Phone, 207.

MANLY.—Eversleigh, 80 Ocean Beach, large airy ROOMS, every convenience, bathing sheds, close to golf links, excellent cuisine. T., 410 M. Mrs. L. Thompson.

MENEVIA, Snails Bay.—Half-mile Water Frontage. Heavily wooded grounds, 10 and 8. Vacancies, ideal autumn & winter. 12 min. city. 'Phone, 1 Mos.

MANLY TO LET, Furn. 2 Superior Rooms, ver. bed, sole use of dining-room for meals, near surf and tram. Boat. Address, PAIR, Manly P.O.

MANLY, 3 minutes from surf and boat.—Beautiful and Large FURNISHED BALCONY and OTHER ROOMS VACANT. Breakfast optional.

MACQUARIE, 16 Barley-road, opp. Public School.

MOORE PARK.—Two young ladies, having a very good nice home near Sydney Cricket Ground, offer superior Accommodation to 2 or 4 gentlemen, breakfast only. Parties to Sydney Res. Agcy., 12 Challis House.

MANLY, BOWERCLIFFE.

Overlooking Surf, at South Steyne. Outdoor Sleeping. Tel., 138 Manly. Mrs. FRANK DAWSON.

MANLY, ILLONA, 72 ESPLANADE. (opposite Ladies' Baths).

Large Rooms and Grounds. Excellent Cuisine. Bachelors' Quarters. 3 min. boat. Tel., 192 Manly.

MCMAHON'S POINT, Bachelors' Quarters, large Balcony ROOMS, good table, water frontage, at ferry, terms moderate, and to suit requirements. Tel., 144 N.S. CORINNA.

MANLY, Beautifully Furn. self-contd. FLAT, close to boat and surf, with bale., 4 bedrooms, sit.-room, and kit., 45/ 2s; smaller if desired. Also, Rooms and breakfast to gentlemen. GLADSTONE and CO., Savings Bank-chambers, Moore-street. T., 7137 City.

MANLY.

FURNISHED SELF-CONTAINED FLATS, every convenience, sea bathing at the door. A SELECT HOME IN A SELECT LOCALITY. DELLWOOD.

The Crescent.

MUSIC BATH CHAMBS. SO HATH BRADSHAW'S for APARTMENTS, FLATS, BOARD, ROOMS, COTTAGES. We glide right into your exact pace. Come early, and secure the precious pearls. OUR ELECTRIC STAFF ON HAND TO FILL IMMEDIATE REQUIREMENTS. BUSY BRADSHAW, 104 Pitt-street.

NEUTRAL BAY.—Ballington, Wycombe-rd, large Bal. and S. Rooms vacant. 'Phone, 1340 N.S.

APARTMENTS, BOARD, RESIDENCE.

NEUTRAL BAY.—Yeroonda, Wycombe-rd and Harrison-st. Large Bed-sitting ROOMS.

NORTH SYDNEY. Clarence, 265 Walker-st.—Villa, lovely grounds and views, Bal. and Res., 18s 6d.

NICE Unfurn. Flat to Let, every conv.; harbour view. 3 Rockwall-crescent, Potts Point.

NICELY Furn. Front ROOM, suit M.C. or business girls. Apply 42 Denison-st, Woollahra.

NICE clean, large Balcony Room vacant, cheap. 9 Bourke-st, Camperdown, off Missenden-rd.

NORTH Sydney Heights.—Single, 8/; Bed-sitting, 7/. CANCELS for 1 or 2 gentlemen, moderate.

NEUTRAL BAY.—To Let, balcony Room, 1 min. from ferry. Corner Hayes-st-Lower Wycombe-rd.

NICELY-FURN. D.F. ROOM, suit m.c. or 2 friends. No. 3 The Crescent, Annandale, Balmain trams.

NICE Furn. Bale. Room, suit M.C., no family, or two single men. 27 Telford-st, Glebe.

NICE Room, use kit., 5s; also Stable, 2 stalls, good shed. 19 Sutherland-av, Paddington, off Elis.-st

NICE Home for M.C. going to bus., terms mod. 21 Cooper-st, Enmore.

NICE HOME for 1 or 2 young men, conv., moderate. Ophir, 330 Addison-rd, Petersham.

NORTH SYDNEY.—BOARD and RES., Beith, 42 Walker-st, large balcony ROOM; also single ROOM.

NORTH SYDNEY.—Vacancy, refined Private Home, two large furnished Rooms, use of gas, kitchen, laundry, convenient city, 42/ weekly. 426, Herald.

NORTH SYDNEY.—Superior Home, suit M.C., also m Room suit 2 gents., hot cold water, telephone, accommodation for motor car or stabling. Airlie, 14 Mount-street, North Sydney.

NORTH SYDNEY.—Wyalla, Upper Pitt-street, large 3 Double Balcony and Single Rooms, Tennis. Smoking-room. Grounds.

Tel., 488.

NEUTRAL BAY.—SHELLCOTE, SHELLCOTE-ROAD, NEUTRAL BAY, UP-TO-DATE HIGH-CLASS BOARDING ESTABLISHMENT. Bathing. Billiards. Tennis. Garage. Tel. 621 North Sydney. Mrs. L. HORTON.

OATLEY.—Unfurnished Room to Let. Apply cr. Letitia-st and Woonoona-pde, Oatley.

ONE or 2 Unfurn. Rooms, use of kit., suit m. couple, 1st pay Fri., or Five Dock P.O., Thomas-st.

ONE large Balcony ROOM, unfurnished, all conv., rent 8s. 4 Harmer-st, Lower Domain.

PADDINGTON, 43 Cambridge-st, 5 Wave.—Furnished Bale. and Single, take Bellevue Hill tram.

PADDINGTON, 20 Underwood-st, Windsor-st. Room vacant, board opt, back balcony, harbour view, 7/6. Oxford-street Post-office.

PYMBLE HEIGHTS. Large Furnished Bungalow. Highview, Lane Cove-rd.

PADDINGTON, Furn. ROOM, single or double. 207 Glenmore-rd, near 4 Ways.

PETERSHAM.—4 Rooms to Let, furn. or unfurn., would suit M. Couple. Glencairn, 34 Croydon-st.

PADDINGTON.—Lady, with private House, has Vacancy M.C. or 2 Friends; also Single Room, tram stops door. 166 Glenmore-rd.

ROOM for 2 Gentn., near tram depot. Apply after 6, Athol, Rawson-st, off Denison-st, Waverley.

RESIDENTIAL CHAMBERS.—Hinemoa, 7 York-st, near Petty's. Most central in city.

ROOMS to Let, to young men, no boarders or children. 1 Cleveland-st, Redfern.

ROOM double or single, breakfast optional. 20 Burke, Sydenham-rd, opp. Gartner's-av., M'Ville.

ROOM to LET, suit workman. 15 Alderson-st, Redfern.

ROOM to LET, use of kitchen, no children. 91 Edward-st, Pyrmont.

ROOM TO LET, furn. or unfurn., with use of kit., near tram. 1a Derbyshire-rd, Leichhardt.

ROOMS, Furnished and Unfurnished, to suit Married and Single. 96 Goulburn-st.

ROOM, suit two gents., 7s each, 4 min. from tram and beach. Private, Bondi P.O.

ROOM, 2 beds, suit 2 friends or brothers, pr. fam., 1 min. Enmore tram term. 11 Edgeware-rd, Enmore.

ROOM to LET, front bedroom and dining-room, use of kit., all conv., mod. 6/. Wells-st, Newtown.

RANDWICK.—To LET, part of well-furnished House, large balcony's for sleeping out, separate kitchen, gas stove, hot-water service. SILVERTON, Dutruc street, Randwick. 'Phone, 674 R.

RESIDENTIAL CHAMBERS FOR GENTLEMEN, with Breakfast, large, handsomely Furnished Rooms now Vacant.

LAUSANNE, 1A Elizabeth Bay-road, DARLINGHURST. Tel., 935 Wm.-st.

SUPERIOR HOME, offered 2 gents., adult family. Rooms, Flats. Agent, 381 Pitt-st.

SUMMER HILL.—Superior Accom. for 4 or 5 Gentn., large bale. rooms, 2 min. stn. to Bogan-st.

SHOEMAKER, to suit carpenter, use of shed, board optional. Little's Avenue, Balmain.

SINGLE Rooms, also Large Room, 2 conv., new Beds, suit Gentn., bkfst. opt. 25 Dillon-st, Paddington.

SUPERIOR Room, suit married couple; also single Rooms terms 47/, 454 Parramatta-rd, Petsham.

SUPERIOR ACCOMMODATION for 3 Gentn., splendid cuisine, 257 Bourke-st.—Downstairs Single ROOM, with fireplace, unfurnished or furnished.

STRATHFIELD, near Station.—Two Rooms and kit., gas stove, ev. conv., mod. Russell-st, Strathfield.

SAVE MONEY.

FREE BOARD and RESIDENCE at MANLY offered by Married Couple with convenient Cottage to refined young Married Couple, or two gentlemen, to assist wife in domestic services. Good plain cooking (gas stove), small weekly wash, and iron. No menial position. Companionship for all. Mr. PETERS, Dispenser, Prince Alfred Hospital, Newtown.

SPEND XMAS BY THE SEASIDE.

Coogee—Sydney's famous surfing beach—offers numerous attractions for a Xmas resort. Cool breezes and bright sunny days are the rule, and rosy cheeks and s

PUBLIC NOTICES.

ROYAL PRINCE ALFRED HOSPITAL.

I have to acknowledge with THANKS the receipt from JAMES M. DUNLOP, Esq., for the Executors of the late JOHN S. DUNLOP, Esq., of the sum of £300, being amount of bequest to this Institution.

H. E. KATER,
3rd December, 1912. Hon. Treasurer.

ROYAL PRINCE ALFRED HOSPITAL.

I beg to acknowledge with THANKS the receipt of the following Subscriptions and Donations for the month ending November 30, 1912:—

	£	s	d
Adelaide S.S. Company, Ltd.	45	5	0
Allen Bros.	1	1	0
Atchison and Schleicher	1	1	0
Australian Mutual Fire Insurance Soc., Ltd.	2	2	0
Anonymous	1	0	0
Bell, A. J.	1	1	0
Bell and Fraser, Ltd.	1	1	0
Bird and Lucas	1	1	0
Brereton, Mrs. M. Le Gay	2	0	0
Brooks, Wms. and Co., Ltd.	1	1	0
Browne and Co. (special)	1	1	0
Buchanan, W. J.	2	2	0
Cameron, Alex.	1	1	0
Canterbury Park Racecourse Co., Ltd.	3	3	0
Claremont College, Randwick, part proceeds of entertainment	3	0	0
Coastal Farmers' Co-operative Society, Ltd.	1	1	0
Colley, D. J. K.	1	1	0
Commercial Union Assurance Co., Ltd.	2	2	0
Connell, John, and Co. Proprietary, Ltd.	3	3	0
Creighton Smith and Braund	1	1	0
Sir William P. Cullen, Chief Justice	1	1	0
Drake, D.	1	0	0
Dyer Bros.	1	1	0
Dunlop Rubber Co. of Australasia, Ltd.	1	1	0
Edmonds, Mrs. E. J.	1	1	0
Esplin and Willard	1	1	0
Employees A. McDonald, Ltd., per N.S.W. F.F. and Ice Co., Ltd., Employers' Accident Society	1	1	0
Employees Warren Brick Works	1	1	0
Fish and Packer	1	1	0
Forsyth, A., and Co., Ltd.	1	1	0
Friend, Mrs. Walter	1	1	0
Gawne, Walter	1	1	0
Goodlet, John H.	1	1	0
Gordon, R. H., and Co., Ltd.	2	2	0
Grant and Cocks, Ltd.	1	1	0
Green, P. L.	1	1	0
Hay, Alexander	1	1	0
Henley, Thomas, M.L.A.	1	1	0
Hickson, Richard	1	1	0
Hill, W. H., Ltd.	1	1	0
Hodkinson, T., and Co.	1	1	0
Hundt, A. H., Ltd.	2	2	0
Hydraulic Engineering and Hercules, Ltd.	1	1	0
Isherwood and Bartlett Proprietary, Ltd.	1	1	0
Jacobs, W.	1	1	0
J. D. J. B.	1	1	0
Johnston, Orrs and Colonial Rubber Co., Ltd.	1	1	0
Kelly, T. H.	1	1	0
Lawrence and Hanson Electrical Co., Ltd.	1	1	0
Leversidge and Hudson	1	1	0
Maughan, Mrs. L.	1	1	0
Master Carriers' Association of N.S.W.	1	1	0
Metzo, Mrs. A.	1	1	0
Monopole Park Street, Ltd.	1	1	0
McCulloch, H. C.	1	1	0
McKenzie, Mrs. P. F.	1	1	0
McLaughlin, Stone, and Co.	1	1	0
Masonic Lodge Aurora No. 136	1	1	0
Masonic Lodge Burwood No. 154	1	1	0
Masonic Lodge Murrumbidgee No. 37	2	10	0
Masonic Lodge Redfern No. 82	1	1	0
Masonic Lodge Sedgwick No. 125	1	1	0
Masonic Lodge Southern Cross No. 91	1	1	0
Masonic Lodge Victoria No. 113	1	1	0
Masonic Lodge Zetland No. 9	1	1	0
Nettleton, Son, and Co. (special)	1	1	0
Nolan, Dr. H. Russell	1	1	0
Northern Assurance Co., Ltd.	1	1	0
O'Brien, Monsignor J. J.	1	1	0
Partridge, W. G.	1	1	0
Peninsular and Oriental S.N. Co.	5	5	0
Prescott, Ltd.	1	1	0
Pringle, A. R.	1	1	0
Proud's, Ltd.	1	1	0
Rabaul and Home	1	1	0
Reach's, Ltd.	1	1	0
Roper, Mrs. Augusta	1	1	0
Russell, T.	1	1	0
Sandes, Miss M. F., N.H.F.	1	1	0
Sewell, William	1	1	0
Shirt, S. T.	1	1	0
Shrimpton, G., and Sons	1	1	0
Smith, J. M., Garvie Smith	1	1	0
"Snarley"	1	1	0
Starling, Mrs. E. J.	1	1	0
Stone, R. and Son	1	1	0
Stuart Bros.	1	1	0
Sturt, Mrs. A. C.	1	1	0
Tiy Tov and Co.	1	1	0
"To-Day With Timens"	1	1	0
Wallace and Co.	1	1	0
Ward, James, Ltd.	1	1	0
Waterloo Brick Co., Ltd.	1	1	0
Weaver and Perry	1	1	0
Webb, F. W. C.M.G.	1	1	0
Wilcox, George, and Co.	5	5	0
Williamson, J. E., Ltd.	1	1	0
Wandsley, Ladds, and Sons	25	19	6
Sums under £1			
Local Collections—			
Newtown	£8	13	3
Carrierdown	1	15	4
Erskineville	0	14	0
Darlington	1	1	8
Annandale and Leichhardt	1	11	8
	15	19	8
	£210	0	1

H. E. KATER,
December 3, 1912. Hon. Treasurer.

NEW SOUTH WALES INSTITUTION FOR THE DEAF AND DUMB AND THE BLIND.

The undermentioned SUBSCRIPTIONS and DONATIONS received during the month of November are thankfully acknowledged:—

	£	s	d
Bank of New South Wales	1	1	0
Bushy, Dr. Hugh	1	1	0
Collins, Robert	1	1	0
Dalton Brothers, Ltd.	1	1	0
Dodds, C. H.	3	3	0
Ferguth, A., and Co., Ltd.	1	1	0
Gilmour, Robert L.	1	1	0
Hebden, G. H.	1	0	0
Hunt, William	1	1	0
Joseph, M.	1	1	0
Lee, Miss Beatrice	1	1	0
Moore, Peter	1	1	0
McCormick, Mrs. E.	1	1	0
McKillop, R. G.	1	1	0
Masonic Lodges Livingstone, No. 71 — Macquarie, No. 55 — Sackville, No. 50	1	1	0
Perry, R., P.M.	1	1	0
Rutherford, Mrs. J.	1	1	0
Ware, H. L.	1	1	0
Smith, Hon. F. Jago, M.L.C.	1	1	0
Stewart, J. H.	1	0	0
Warren, Mrs. R.	1	1	0
Weigall, Arthur G.	1	1	0
White, R. W.	1	1	0
Sums under £1	66	6	10
	£103	16	10

Further subscriptions respectfully and earnestly solicited.

FRED. PHILLIPS, Hon. Treasurer.
WILLIAM RIGG, Hon. Secretary.
City-road, Darlington, Sydney.

ANNIVERSARY REGATTA, 1912.

BALANCE-SHEET.

RECEIPTS.

	£	s	d
To Balance from 1911 Regatta	20	7	11
" Uncashed Cheque	230	11	0
" Subscriptions	23	8	0
" Sale of Tickets	14	16	7
" Sale of Programmes	91	12	0
" Entrance Fees	1	9	0
" Deposits on Official Numbers	2	0	0
	£515	16	2

EXPENDITURE.

	£	s	d
To Prizes and Trophies	281	3	6
" Advertising	34	13	9
" Programmes, Printing, and Stamps	47	15	1
" Catering, Towage, and Boat Hire	20	4	0
" Clerical Assistance, Gangway and other Men	37	9	8
" Chairs, Band, Firing Party, P.O. Box, etc.	44	12	0
" Bank charges	0	10	0
	£470	7	7
Balance at Bank	46	8	7
	£516	16	2

(Signed) ALFRED G. MILSON,
Q. L. DILLOITTE, Hon. Treasurers.

Audited and found correct.
(Signed) S. J. KEOGAN,
A. J. M'DONALD, Auditors.

THE INSTITUTE OF PUBLIC ACCOUNTANTS OF AUSTRALASIA.

The following Candidates were successful in passing the Final Examination, Group Part, Bookkeeping and Auditing, held on the 28th and 29th October last. Names appear in order of merit:—

C. F. Foxall.
G. G. King.
H. D. Reid.
J. M. Ward.
J. M. Bruce.
A. G. Roberts.
J. D. Hartnett.

NOTICE is hereby given that the PARTNERSHIP heretofore existing between us, the undersigned, carrying on business as Accountants at No. 5 Moore-chambers, Moore-street, Sydney, under the style or firm of GAFF and ERWIN, has been DISSOLVED by mutual consent as from the thirtieth day of November, one thousand nine hundred and twelve.

All debts owing to and owing by the said late firm will be received and paid respectively by the said GILBERT ROBERTSON GAFF, and

All the assets of the said late firm will be received by the said GILBERT ROBERTSON GAFF.

Dated this thirtieth day of November, one thousand nine hundred and twelve.

G. ROBERTSON GAFF,
H. C. FIRMIN.

Witness—L. D. MONTAGU.

IN THE ESTATE OF WILLIAM HIND CARR, Grazier, of CARRICK and CO., Storekeepers, SUTHERLAND.

ALL CLAIMS against the above Estate must be rendered to me on or before TUESDAY NEXT, 10th inst., otherwise they will not be recognised.

ALBERT BORCHARD,
Sydney. Public Accountant,
4th December, 1912. Equitable-building, George-street.

DISSOLUTION of Partnership.—NOTICE is hereby given that the Partnership hitherto existing between George Goldberg and John Goldberg, trading as Goldberg Brothers, of Wombat, General Storekeepers, has been Dissolved by mutual consent as from the 26th day of November, 1912. All moneys owing by or to the said partnership will be paid or received as the case may be by the said George Goldberg. Dated this 26th day of November, 1912. George Goldberg. Witness—J. H. Gordon.

PUBLIC NOTICE.

I wish to notify the Public generally that I was NOT the G. DYSON who contested the City Election yesterday.

G. DYSON,
Alderman, Municipality Woollahra,
Grosvenor-street, Woollahra; and
14 Moore-street, Sydney.

ALL ACCOUNTS due by Alderman R. C. HAGON'S COMMITTEE must be rendered immediately to

E. C. HUGHES,
General Secretary,
117 Bathurst-street.

NOTICE to All Agents.—Having sold my Property, known as Elmore Ville, Garnet-street, Dulwich Hill, it is now withdrawn. E. J. ELLIS.

PUBLIC NOTICES.

INDUSTRIAL ARBITRATION ACT, 1912.—NOTICE OF APPLICATION TO BOARD.—Take notice that application has been made to the Labourers' Group Board, No. A, by the UNITED LABOURERS' PROTECTIVE SOCIETY for the determination by the Board of the matters set forth in the annexure hereto. Take notice also that the Board will meet at the Manchester Unity Hall, 168 Elizabeth-street, Sydney, on Wednesday, the 11th day of December, 1912, at the hour of 10 a.m., and at such other places and on such other subsequent days as the Board may appoint, and to consider the said application. Take notice also that if you desire to be exempted from any award made by the Board, or to make any objection to the application, you should do so by lodging application for such exemption or any objection to the application with the Chairman of the Board, at 105 PITT-STREET, SYDNEY, on or before the abovementioned date of meeting. Take notice also that if application for exemption or objection to the application is not lodged by you, you may be made subject to such award as the Board may think fit to make in respect of the said industry or calling for which the Board has been constituted. Take notice also that you may be heard before the said Board on any application or any objection before the Board. Take notice also that the Board may make an award differing from the particulars contained in the application and annexure hereto, and may determine that an award shall cover any area or areas which may be within the jurisdiction. PARTICULARS OF CLAIM:—The claim is for an Award for the State to take the place of an existing Award, which expired on the 26th day of November, 1912 (and excludes the County of Yancowinna, and all other persons and firms as set out in Gazette notice, of 11th July, 1913), and to regulate Working Hours, Preference to Unionists, Wages to various Classes of Labourers, Overtime, Shifts, Holidays, Tramways, and Steamers, Holidays, Special Terms and Conditions for Country Work, Wet Places, Sanitary, and Other Accommodation. Dated this third day of December, 1912. T. H. JACKSON, Chairman of the Board.

NEW SOUTH WALES INSTITUTION FOR THE DEAF AND DUMB AND THE BLIND.

We beg to acknowledge, with many thanks, the receipt from the PERPETUAL TRUSTEE CO., Ltd., of a cheque for ONE HUNDRED AND TWENTY-SIX POUNDS (£126), being the third instalment of a legacy left to this institution by the late Miss M. A. CHATER, of Balmain.

FRED. PHILLIPS, Hon. Treasurer;
WILLIAM RIGG, Hon. Secretary.
Sydney, December 3rd, 1912.

ANIMALS' PROTECTION SOCIETY OF NEW SOUTH WALES.—Office, Vickery's-chambers, 82 Pitt-street, Sydney. Office hours: 10 to 11, 2 to 4. 'Phone, 2892. Should you witness any act of cruelty, don't delay—ring up or write—information imparted strictly confidential.

W. T. MOSS, Secretary.

I HEREBY give NOTICE to AGENTS that I wish to WITHDRAW SALE of my PLACES, from this date.
Dec. 2, 1912. J. A. ANDERSON, 1A Clubbe-st, Rozelle.

MR. GEORGE FORBES, Solicitor, has Removed from 82 Hunter-street to Siddeley-chambers, 114 Hunter-street, top floor. Take the lift.

I WITHDRAW my business from all agents from this date. December 3, 1912. Mrs. E. HALLARAN, 91 New Canterbury-road, Petersham.

MRS. PROBERT and Family wish to Thank Committee and Public for kind Benefit given to her.

WANTED TO PURCHASE.

LEFT-OFF CLOTHING PURCHASERS.—Mr. and Mrs. MITCHELL, 145, 147, 131 Bathurst-street, respectfully inform Ladies and Gentlemen that they still continue to give extreme value for every description of Ladies', Gentlemen's, and Children's Left-off Clothing, Uniforms, also Household Furniture, in large or small quantities; Bed Linen, Plateware, Old Gold, Artificial Teeth, Rugs, Trunks. Ladies' charging for mourning, please note.
We also supply other colonies. Letters and parcels immediately attended to. We send no representative.
Telephone, 4362.

NEAR CENTRAL RAILWAY STATION.—LEFT-OFF CLOTHING BOUGHT to any amount. Mr. and Mrs. BARNETT, late of Foveaux-street, have REMOVED to 76 Devonshire-street, nr. Bourke (40 years' standing), has a great demand for all kinds of Ladies', Gents.'s and Children's Left-off Clothing. We give 50 p.c. above other dealers. Old Gold, Teeth, Table Linen, Miscellaneous Articles bought. Letters and 'tel. messages promptly attended to. Tel., 1413 City.

LEFT-OFF CLOTHING BUYERS.—Mr. and Mrs. WOOLF, of 112, 114, and 116 Bathurst-street, respectfully inform Ladies and Gentlemen that they are the oldest and most reliable Wardrobe Dealers in the State, and are prepared to allow the highest value for every description of LEFT-OFF CLOTHING, Portmanteaux, Trunks, Old Gold, Artificial Teeth, Silver Plate, Linen, etc. All Letters and Appointments personally attended to. Please observe our Only Address. Telephone, 4152.

LEFT-OFF CLOTHING.—Mr. and Mrs. GODFRIN guarantee to give extreme value for Ladies', Gents.'s Clothing, every description; Gold, H. Linen, Teeth, Portmanteaux, Hats, Rugs, Boots, Boxes, Furs, Articles bought sep. Please give us a trial. Letters att. to, dist. no obj. 137 Bathurst-st. Tel, 1980 City.

EMPTY CHAFF BAGS.

Ring 'Phone, City 4135, 4365,
or
T. SMITH and CO., Ltd.,
288-8 Sussex-street, Sydney.

WE ARE PAYING BEST PRICES, AND GIVING TRUE VALUE.

SEND US YOUR EMPTY BAGS.

LEFT-OFF CLOTHING.—Mrs. and Miss LEWIS, 92 George-street West, allow highest prices for any kind of Left-off Clothing. Trial solicited. Distance no object. Letters attended. Ring up Glebe 458.

WE BUY all sorts of FURNITURE for Spot Cash. Letters attended to. Telephone, City 4811. SYMONDS' PURCHASING, LIMITED, 283-7 Pitt-street, near Park-street.

FAT (Kitchen) bought, cash or soap; best price. Cart call. Tel., 494 N. C. Stuart, 121 King-st., Newtown.

FAT (Kitchen) bought, soap exch. Tel., 63 Newtown. Bertram's Soap, 27 Bertram-st., Enfield.

WANTED Hire, Bench and Judy Show, Saturday, Dec. 14, without operator. P.O. Box 13, Corakl.

ADVERTISER will Buy some Second-hand Furniture, for cash; no dealers. J. T., Oxford-st P.O.

WANTED, 3 small Mirrors, Lolly Jars, Marble Slab; also Rocking Horse. Reasonable, P.O., Mosman.

WANTED to BUY, a Merry-go-round; no agents. Home all day. No. 16 Little Albion-st., S.H.

PORTABLE ASSAY BALANCE and WEIGHTS. Price to 477, Herald.

WANTED to purchase, 8-H. Tailor's Buttonhole Machine. Apply B. Farbstein, 442 Kent-st.

GALV. Tank, second-hand, compl., 450 600 galls. Particulars W. Montier, Rodyway, S. Le Sands.

SEWING Machine Importers.—Wanted, New Hand Sewing Machine, Latest Style, Price, Box 1163, G.P.O.

I BUY and Sell Oil Drums, Oil Casks, Kerosene and Motor Tins and Cases, old Lead, Zinc, Copper, and Brass; Sacks and Bags, all kinds, kept in stock. H. STURGEON, 20 Marlborough-street, S.H.

PHOTOGRAPHY Wanted, Whole-plate Portrait Lens, Dallmeyer, Rose, or Voightlander. Price, particulars, Dallmeyer, Herald, King-street.

WANTED, to Buy or Hire, 1 Tent, fairly large, must be cheap. Tel., P.C., Post-office, Liverpool.

FURNITURE.—Furniture wanted, at once, big prices for anything. Manuel, 364 King-st., Newtown.

DON'T Sell your Furniture to anyone until you get our price. Tel., 339 Newtown. MANUEL, Auctioneer, 364 King-street, Newtown.

TELESCOPE wanted, long distance. K. O'Keeffe, Post-office, Marrickville.

WANTED to Buy, a Second-hand Iron Bath, cheap. Apply crown-st., Surry Hills.

RECORDS, 100 disc, for gramophone. State price and particulars, Records, Parramatta Post-office.

EGGS wanted, choice, new-laid, highest price. C. Grubb, 60 Parramatta-rd, Ashfield.

WANTED, Typewriter, Underwood or Smith Premier; must be good ord. Price, Type, Herald.

WANTED to Purchase, for removal, Old Building. G. Bray, 3 Wisdom-st, Annandale.

WANTED Purchase, Case of Cutlery at once, first-class order. Part. Cutlery, Haymarket P.O.

WANTED Purchase, a Portable Room, or large Shed, suit week-ender. Reply, 10 Queen-st, Paddington.

THE SYDNEY MAIL.

THE ILLUSTRATIONS DEPICT CURRENT EVENTS in Australasia and abroad; are drawn and engraved by the best local artists.

ROSEVILLE-CHATSWOOD.—Peckham Rye Est., splen. Villa and Residence Sites, Next Sat. R. and W. Ltd.

PROFESSIONS, TRADES, ETC.

AMERICAN DENTISTRY.
GEORGE and GEORGE, DENTISTS,
201A PITT-STREET, almost opposite Snow's, near Liverpool-street.

We will supply you with a guaranteed set of beautiful teeth for £2 2s. They will wear for years, and will give entire satisfaction in fit and appearance. The teeth and materials are of the highest quality, and combine high-class workmanship with economy. This special offer is being made by way of further popularising our superior dentistry. To enhance the natural appearance of our sets of teeth, we will put any gold tooth on for 10s 6d.

Beautiful Gold Fillings	10/6
Amalgam Fillings	5/
Single Teeth, from	5/

PAINLESS EXTRACTIONS. By our new method we can extract 20 to 30 teeth at one sitting without the patient experiencing any pain or after ill-effects. It is perfectly safe for elderly people and those in delicate health.

Fee, per extraction, 2/6. A reduction for a number. It will pay you to call in and see us. Come in to-day.

Hours: 9 a.m. to 6 p.m., Fridays 9 p.m., Saturdays we close at 5 p.m. Consultations Free. 'Phone, 1866 City.

A LOVELY SET OF TEETH, from £1 1s. Absolute Fit, Small Teeth, and Nicely Finished.
Repairs Cheapest in Sydney.
Finest Gold Fillings, 7/6, 10/6; Gold Caps and Crowns from 12/6. A Full Upper and Lower Set of very nice Teeth from £2 2.
Upper or Lower Gum Sets, from £3 3s, guaranteed. Cheapest Single Tooth, with Plate, complete, 3/6.

Four or more Temporary Teeth, 2/6 each.
ABSOLUTELY PAINLESS EXTRACTIONS.
Mr. WALTER SCOTT,
Surgeon Dentist.
91 George-street West.

ABSOLUTELY PAINLESS EXTRACTIONS.

DENTIST PHILLIP MOSES.
Gentlemen in all my treatments is one of my specia. characteristics. My own individual method of exrection is absolutely painless. I will hand you £5 if my guarantee of thorough painlessness is not fulfilled.

DENTIST PHILLIP MOSES,
ORCHARD'S CORNER, GEORGE-STREET,
Opp. RAILWAY.

ARTIFICIAL TEETH that will fit, from £1 1s. GOLD FILLINGS FROM 10s 6d.
AMALGAM and PORCELAIN FILLINGS, from 5s.
ALL WORK GUARANTEED. ADVICE FREE.
OTTO A. KRAUBT,
Dentist, 731 George-street.
Hours: Daily, 9 to 6.
Fridays, 9 to 9 p.m.

A SET OF TEETH from £1 1s; Gold Fillings from 10s 6d; Amalgam Fillings fr. 5s. Painless Extractions, Bridgework, Porcelain Crowns spec. Consult. free. The London Dental Institute, 96 King-st, Sydney.

AUBREY DAVIS, DENTIST, 193 King-st., 2 doors past Pitt. Best Upper or Lower Sets, £2 2s. Tel., City 1841.

A. R. C. Hagon, Tailor. Time-payment taken for Artificial Teeth. Easy Terms. Painless Extractions, 2s 6d: Upper or Lower Sets, £2 2s. Tel., City 1841.

A LADY wants Plain Sewing, children's clothes, all repairs, home. Padmore, 106 Margaret-st, Paddington.

PROFESSIONS, TRADES, ETC.

ARCHITECTURAL Draughtsman, city, qual., Assoc. in. Arch., regs. Eng. Profic. Gordon, Gotch, Melb.

A practical Foreman or Fitter-up, cut in spare time, 30 yrs.' exp. State salary, M. N., Herald.

AGENTS wanted, country towns, for world-famous Piano. Liberal terms, refs. required. Apply R. FLACK, Sole Agent, Redmyre-road, Strathfield.

AUSTRALIAN SCHOOL OF WIRELESS, 30 Castlereagh-street, top Moore-street. Expert Tuition, in Class, Privately, or by Post. Call, write, or 'phone 6662 City.

A SUPERIOR SUIT, CASH or on TERMS, from 67/6. Youths' from 55s. Noted for Fit, Style, and Al Shoulders. Latest Suitings and Berges (Indigo). Strictly Private. 4th Floor, Equitable.

A. J. HOWARD LOCKYER, Albert-buildings, 110 Bathurst-street, city, third floor. Open Friday Nights.

ALL EXAMINATIONS.

COACHING: MARCH MATRICULATION.
Classes starting at once, in Latin, Greek, English, Mathematics. Moderate fees.

Prospectus on application.
R. E. BLIGHT, B.A. (Hon.),
Tel., Mosman 1210. 14 Castlereagh-st.

A TAILORING NOTICE.

Why pay Cash when you can get a SUIT on our NEW EASY TERMS?
Also MERCERY and BOOTS on same terms. Every Satisfaction given.

H. J. COHEN,
65 Market-street, Only.

A FEW REASONS WHY you should consult Miss MAUDE MADDOCKS if you are troubled with Superfluous Hair or Moles. BECAUSE £100 is offered for any cure than that employed by her. BECAUSE £100 is paid if those hairs ever grow again once removed by her. BECAUSE a free trial treatment is always given with pleasure. BECAUSE she has freed thousands of grateful Ladies in this city of these humiliating disfigurements.
Note Address: 100 King-street, corner of king and Pitt-streets, entrance in King-street. Booklet on above treatment posted free.

BOSCOPE Pictures, Motor Car Driving Taught, min. cost. 169 Castlereagh-st, next View Pub. Bourke.

BOOKKEEPER, double entry, seeks Position, station or city store, compt., reliable. Box 492, Herald.

BUTCHERS.—Shopman, 3 years last place, good references. Apply H. D., Haymarket P.O.

BOOKKEEPING.—Expert Tuition in BOOKKEEPING. F. Bendeer Accountant, 21 Elizabeth-st, nr. Hun.-st

BAKER, all-round tradesman, second, or single, t. or country. T. E., 539 Harris-st, Sydney.

BOOKKEEPING. PRIVATE COACHING. Taught in ONE QUARTER, ONE GUINEA. Call or write for particulars. F. W. LANCELLES, Public Accountant, 19 Royal-chambers, 3 Curlewis-st.

CUTTER, first-class London and Colonial experience. In desir. mag. change. Cutter, Herald Office.

CHAUFFEUR, young, seeks Engagement, 2 cars, private and garage know. Tel., Chatswood 403.

CHAUFFEUR, young, seeks Position as Driver and Useful, good refs. Motor, Chatswood P.O.

CLERK seeks Situation, insurance and office work, experience, good references. Clerk, Herald Office.

CARPENTERS. Smart Improver wants Job, satisfac. guar., at once. Grafter, 32 Hill-st, Birchgrove.

CHAUFFEUR Mechanic desires SITUATION, 3 years' driving experience, good references, town or country. Apply Chauffeur, Herald Office.

DENTAL Assistant, reg. (by exam.), disengaged. Apply Imlay, c.o. Flavelle's.

DRESSMAKING Taught by Expert in your own home, cut, fit, make; lge. 2s. A.G. Bondi June. P.O.

DOWN QUILTS RECOVERED.
For samples at Sateens and Estimates write D. H. CLARK, Quilt Expert, 161 Lane Cove-rd, N. Sydney.

DON'T PAY HEAVY LAW COSTS, get LAW FOR NOTHING. Broughton CO-OPERATIVE LEGAL AID ASSOCIATION, 2nd floor (only), 6 Rowe-street, Sydney. Transfers, Divorces, Wills, Probates, Loans, Debts coll.

DRESSMAKING SCHOOL JAY'S (London), 128 Strand, 2nd floor. All branches Dressmaking Taught (chor. foundation, finish. Patterns cut, meas., fit, style; 12 less. 7s 6d; travel 1 fare; day, ev. class.

DON'T BE SATISFIED WITH LOW WAGES, YOU CAN EARN MORE!

Of course you can, if you will take advantage of the assistance SYDNEY CORRESPONDENCE COLLEGE can render you.

Cut out this ad., AT ONCE and forward it to us with your name and address, first MARKING THE SUBJECT YOU ARE INTERESTED IN. Back by return will come a free copy of our Booklet, and helpful information. Mark the subject NOW, and learn without obligation how we can help YOU to an increase in salary.

Electrical Engineering, Steam Engineering, Hydraulic Engineering, Shire Engineering, Irrigation Engineering, Timber Measuring, Builders' Drawing, Building, Construction, and Estimating, Mine Surveying, Electric Lighting, Mechanical Drawing, Architectural Drawing, Freehand Drawing, Newspaper, Illustrating, Black and White, Show Card Writing, Agriculture, Live Stock Breeding, Practical Fruit Growing, Etc.

Bookkeeping, Accountancy, Auditing, Commercial Law, Company Law, Script, Shorthand, Pitman's Shorthand, Penmanship, Correspondence, Surveying, Telegraphy, Telephony, English, Arithmetic, Grammar, Geography, History, Algebra, French and Latin, Greek, Science (Hornby.).

We coach Successfully for all Public Exams.

STOTT'S,
STOTT'S CORRESPONDENCE COLLEGE,
(The Original Stott), 70 Pitt-street, Sydney.

EXP. Lady Typiste and Stenographer des. Pos., start £3; also Maths. Parties, Miss Brent, P.O., Hurlstone Park.

ENGINEDRIVER seeks Engagement, would take job firing, first-class testimonials. Sobriety, Herald.

ENGINEERS, ETC. An all-round Man, at petrol, steam, or general work, wants Work, anywhere. SIMS, 247 Bundle-street, Neutral Bay.

ELECTRICITY.—We conduct a High-grade Electrical Engineering Business. Estimates for Electrical Power, Electric Lighting, and all classes of Electric Supplies on the shortest notice. Nothing too small, nothing too big. Inspection invited.
MOODY and COMPANY, Electrical Engineers,
3 doors from King-street
343 KENT-STREET, SYDNEY.

GENT., exp. general merchandise, including optical goods, wants Position, Travelling, Herald.

GROCERS.—Young Man, first-class Counter Hand, seeks Pos., perm. or temp. Rex, Herald Office.

GOOD Violinist disengaged, would furnish efficient orchestra if needed, orchestration a speciality, terms moderate. Rolando, Petersham, Herald.

GENTLEMAN, with many years' first-class banking experience, acquired in England, desires post as PRIVATE SECRETARY or a CONFIDENTIAL POSITION with a Mercantile or Financial Firm. Address FIDELITY, Herald Office.

HORSE Master wanted pos. supervise vehicles, harn., showing, etc. J. F., Herald Br., King-st.

HAIRDRESSERS' TECH. COLLEGE. Estd. 15 years. Note address, 36 KING-ST. The trade taught in 8 weeks by quick and up-to-date methods.

HAVE YOU CHOSEN A PROFESSION?
WE CAN PREPARE YOU
BY POST BY POST BY POST
FOR ANY OF THE FOLLOWING:—

Electrical Engineer, Mechanical Engineer, Sanitary Inspector, Architect, Mechanical Draftsman, Surveyor, Mine Engineer, Mine Engineers, Mine Electrician, Incorporated Accountant, Hospital Nurse,

Shire or Municipal Auditor, Shire or Municipal Clerk, Public School Teacher, Commonwealth Officials, State Official, Bank Official, Chemist, Engine-driver, Forest Guard, Station Bookkeeper, Shorthand Writer and Typist

We can successfully Coach you for any University, Public service, or Local Government Examination.

Let us know what subject you wish to learn, and we will give you instruction by correspondence.

SEND TO-DAY FOR DESCRIPTIVE PAMPHLET.

STOTT AND HOARE'S
BUSINESS COLLEGE
MOORE ST, OPP. GOVERNMENT SAVINGS BANK.

INTERNATIONAL PICTURES OPERATING SCHOOL (The Largest and Leading). D. Williams Acton, Co., Ltd.), Crystal Palace, George street, Sydney.

Well-trained and competent Moving Picture Operators are always in BIG DEMAND. Our course is most complete, and includes instruction by Experts in M. P. Machine control, full Electrical Course, Limelight Outfits, the care and repair of Moving Picture Machines, the proper handling of Films, etc. The student is given practical training in our private Projection Theatre, our Workshop, and Supplies Dept.

Students are given the preference for permanent positions. Call or write for further particulars.

Thorough inspection invited.

LADIES may have their Hair Artistically Dressed, 1s, at American Hairdressing Coll., 241 Pitt-st, nr. Market.

LADY desires Clerical Work, few hours daily. Myra, P.O., Millers-rd, South's Bay.

LINOTYPE OPERATOR disengaged, competent. Apply Matrix, Herald.

LADY Bookkeeper requires SITUATION, competent to keep complete set of books, d. e., good references. A. T., Herald Branch.

LADIES' Own Hat Cut, Tacked, Fitted while you wait, any style, easily comp. 5on., 2nn., 3., 8. Alan Dressmaking Classes, daily 2nn., 1s. Patt., cut Cutting Coll., 522 Geo.-st, nr. Park-st. 4272 City.

LADIES' Home EMPLOYMENT. Let us teach you to knit in the "Foster" way, and earn £3 per week. FREE LESSONS on our machines. MACHINE HOSIERY CO., 109 Goulburn-st, Sydney. Tel., City 3041.

LADIES, Learn a Profession. Miss KAMP, of New York, Teacher Hairdressing, very branch pro. recently taught, up-to-date methods; prices reasonable. American Hairdressing College, 241 Pitt-st, 1st floor.

MEDICAL LOCUM ASSISTS. supplied. Practices transacted. Buckhurst and Goyder, 90 Pitt-st.

MEDICAL—Practices transferred. Locums and Assistants provided. Bruck, Agt., 15 Castlereagh.

MEDICAL—Practices for Sale, Locums, etc. Mr. Miles, Surg. Depot, Elliott Bros., O'Connell-st.

MOTOR CAR Driving, Runcorn Mech. Taught, Hrsg. Hours 109 Castlereagh-st, next View Mag. Agency.

MASSAGE, by comp. Masseuse; tms. moderate. 109 Office, 2nd Floor, Q. V. Mkt.; take Market-st elev.

MASSAGE. Miss Stewart, Face, Scalp, Body Massage, 7a, Cen. 3565. Med. Elec., P.O. rec., 104A Pitt-st.

MANDOLIN, Piano, Singing, Private Lessons, 10s 6d quarter, in lesson. Song, Herald, hung-st.

MASSAGE Taught, Body, Face, Scalp. Mr. A. R. Worth, Masseur, 2nd floor, Strand Arcade.

MASSAGE. Gentleman suffering from slight muscular rheumatism would like special treatment for same. Apply 422, Herald Office.

MEDICAL—DOCTORS, CHEMISTS WHO WISH DISPOSE PRACTICES, or require LOCUMS, CONSULT OUR EXPERT. LENNON'S, 237 George-street.

PROFESSIONS, TRADES, ETC.

MOTOR Driving.—Gentleman will instruct driving and parts. Can be seen before 9, evening 6 until 8 guar. Beevers, £2 2s. 331 Bourke-st., Surry Hills.

MILLINERY SHOWROOM, 139 STRAND, 2nd floor: Mrs. EDGAR SWAN, London, Pupils thor. taught; 1 pos. Work found, Travel 1 fare. Indiv. tuition, 10 lessons, 10s 6d. Day, Evening Class Mon., Thurs.

MASSAGE MEDICALLY RECOMMENDED.
Mr. A. B. WORTH, Masseur,
103, 105, 2nd floor, Strand Arcade; and Seaview, Upper Spit-road, Mosman. Tel., 2867; 179 Mosman.

MASSAGE, FACE, SCALP, BODY. Electricity, Vibrations, Hair, Culture, Miss RUDMOND, 'Phone, City 2673. Commercial Bank-chambers, 273 George-street.

MILLINERY Taught, few lessons, daily

POSITIONS VACANT.

TRAVELLERS calling squatters, farmers, etc., wanted to represent firm Merchant Tailors. Samples easily carried. High commission. Prices right.
WOOLLENS, Herald, King-street.

TAILORESSES—TAILORESSES wanted, to baste out, 25s per week.
HENRY ALEXANDER and CO., 88 Kent-street, between King and Market streets, city.

TWO TAILORESSES.
Wanted, First-class Vest Hands, outdoor. Constant work. Good wages.
R. C. HAGON, 129 King-street.

TAILORESSES—VEST HANDS wanted, in or out door, piece or weekly, £2 per week.
PRICE and CO., 114 King-street.

TAILORESSES—COAT, TROUSERS, and VEST HANDS IMPROVERS and APPRENTICES to same.
C. O. GILES, 222 Clarence-street.

THEATRICAL.—Wanted, Artists for Touring Vaudeville company, first-class speciality, vocalistic, and novelty turns. Amateurs showing promise given consideration. Apply by letter, one week, and salary required. MARTYN TOOKE, 67 Hunter-street.

TO PARENTS AND GUARDIANS.
We have a VACANCY in our Modelling Department for an APPRENTICE. Exceptional opportunity for boy to learn lucrative profession. Apply Manager, AUSTRALIAN EMBOSSTERI CEILING CO., 10 Castlereagh-street.

THREE POUNDS to £5 weekly can be earned by Woman with ambition, energy, and character. Interesting work, essentially suitable for women of good sense and wholesome business ideas. Special experience unnecessary. Miss LAWSON, Vicki Suite, Equitable Building, George-street.

TAILOR—Smart, experienced MAN wanted, to take charge of Coat Table. Good salary and prospects to right man.

FRANK FANNING,
Commonwealth Handkerchief Co.'s-building,
Wentworth-avenue,
opposite Adelphi.

TEA TRAVELLER.—Exceptional opening for enterprising and ambitious SALESMAN, country retail trade, good salary right man, and unlimited scope for advancement. Turnout provided. Large and old connection.

Apply, with copies references,
436, Herald Office.

TWO JOURNALISTS.
Wanted, for Country Bi-weekly Newspaper, in wheat district, capable EDITOR-MANAGER, salary £4 weekly.

Open till 12th inst.

Apply, with particulars of experience and credentials, to
T. G. O.,
C/o GORDON and GOTCH, Sydney.

WANTED, BOY, to learn trade. Apply M. Holder, Metal Spinner, off 37 Bathurst-st.

WANTED, PLASTERERS, North and Nall's job. Mary and Observer sts, Surry Hills.

WANTED, DRESSMAKER. Apply A.G.L., D.M.7, Chatswood, North Shore Line.

WANTED, Boot Repairer, constant work, good man. Apply 8, Jamieson and Sons, Allison-st., Randwick.

WANTED, Boy, to read to shorthand student for 1 hour, Technical time, student pref. Graphic, Herald

WANTED, a first-class PLUMBER, licensed man preferred; constant work. A. Palmer, Park-rd, Auburn

WANTED, Smart Apprentice, capable; also capable Girls. Mrs. Powell, Killinga, 112 Liverpool-st.

WANTED, smart Electrical WIREMEN. Stanton Cons., 116, 52 Underwood-st, city.

WANTED, MEN to deliver handbills. Picture Show, Pitt-street. Apply Secretary, Australia Avenue.

WANTED, BOY, for solicitor's office. Apply A. W. Brabl, King-st.

WANTED, for costume showroom, 7s. Lady, as Apprentice. Apply The Globe, 40 Oxford-st.

WANTED, 2 Machinists, also Apprens., for blinds and curtains. Wilson, 10 Cunningham-st, Hyntal.

WANTED, LAD for office. Apply Beale and Co., Ltd., Trafalgar-st, Annandale.

WANTED, good CARPENTER, for fixing job. Opp. Royal Hotel, Hamilton, Bayswater-rd, Darlinghurst.

WANTED, STRONG LAD. 8 College-lane, off Francis-st, Hyde Park.

WANTED, STRONG LAD. 99 Clarence-st, city.

WANTED, Plasterer, small job. Apply 60 Shadforth-st, Mosman, between 9 o'clock.

WANTED, YOUTH, used to Felt Hat Pressing. Apply John Berkeley and Co., Moore-st, Leichhardt.

WATCHMAKER wanted, for Queensland, also, MAN, to clean clocks. Apply F. Grimsby, 196 Pitt-st.

WANTED, Bricklayer's LABOURER. Apply early, 9 Manning-rd, Double Bay.

WANTED, good DRESSMAKER, by day, must cut well; at once. Tel., 1966 N. Sydney.

WANTED, two smart GIRLS, for confectioner's shop, one experienced. Apply 444 George-st

WANTED, a Boy, to learn Brass, etc. Apply The Electric Sunbeam Taxi-cab Co., Bondi Junct.

WANTED, first-class General Blacksmith. Apply 8 a.m. Wednesday, 195 Kent-st.

WANTED, 2 DRIVERS, must be used to brick-carting. Apply Smith, McIvor-st, Alexandria.

WANTED, 2 CARPENTERS for roofing. Opposite School of Arts, Marion-st, Leichardson, Son.

WANTED, 2 PLASTERERS, also Plasterer's Labourer, top money to good men. 424 Jones-st, Ultimo

WANTED, a first-class CAR TRIMMER, at once. Nowland and Lynch, Milton-st., Ashfield.

WIRE-WORKERS — Under Blacksmith for Ornamental Ironwork. Standard Waygood, Bourke-st, Waterloo.

WANTED, BOY, cash desk, wages 15s, good opportunity for advancement. Hoyts Pty., 541 George-st.

WANTED, an experienced Dressmaker, by day. Apply Mrs. E. Wright, 40 Holt-avenue, Mosman.

WANTED, respt. yg. Lady, for newsagent and stationer's business. Early, 102 Oxford-st, Darlnrst.

WANTED, 2 Canvassers, all selling line, prev. exp., min. cap. essential. Bet. 10 and 12, 97 Francis-st, Rich

WANTED, Carpenter and Flooralayers. Bridge-road and Booth-st, Camperdown.

WANTED, smart YOUTH, had some mechanical experience, per Dr. Sayers, 41 Hunter-st.

WANTED, PAINTER. New Bank, 295 Glebe-rd, Glebe.

WANTED, a young GIRL, for shop. J. Holliday, 93 Botany-rd, Waterloo.

WANTED, Machinists, also Boys, 16-18. A. Dan, 101 Elizabeth-st, Redfern.

WANTED, respectable Man, as Driver of delivery van. Arnold, carrier, Kogarah. Tel., 194.

WANTED, Painters. Apply Wm. Presland, Butcher, Wentworth-rd, Marrickville.

WANTED, Boy, for Tie Department. Apply G. E. Crane and Son, 33 Pitt-st.

WANTED, a Boy for office. Apply personally, Jackson and Jordan, 29 Loftus-st.

WANTED, smart Boy for motor garage, 9s week. Hippodrome, Paddington, Parcel Delivery Depot.

WANTED, a Carpenter, small job, repairing boat, Iron Pond 2½, Burton-st, near Oxford-st.

WANTED, good Jumper and Bailiastretcher, at Epping. Star, after 6 p.m. 117 Underwood-st, Paddton.

WANTED, a Boy, about 16, Hardware trade. Pearce Bros., Kings and Arcade.

WANTED, a rough Youth, horse and buggy, 15s wk. Apply Rose, W. Allen, 22 Porter-st, Waverley.

WANTED, smart Boy. Engraver and Appleton, Cowlishaw Chambers, 90, 92 Bay-st, nr. Broadway, Glebe.

WANTED, Improver Coat and Skirt hands, also Improver Trousers and Mercery, 8A City-rd, op. Gr. Brs

WANTED, young LADY, for Dental Rooms. Before 10 o'clock. City, 1—.

WANTED, an Improver, Tailoress, for a small job, at Apply 64 King-st, Newtown.

WANTED, small BOY, for Improver, for Picture Frames. 160 King-st, Newtown.

WANTED, BOAT BUILDER, or Improver. Apply 7, Bourke-st, Rozelle Bay, Sans Souci.

WANTED, Improver Electrical Fitting, also Electrician to hold certificate. Moodie, 52 Pitt-st.

WANTED, BRICK CLEANERS. Myrtle-st, off Crown-st.

WANTED, Improver FITTER, good wages. 9 a.m. H. Jones and Co., Engineers, Marrickville.

WANTED, Improver Plume Machinist, pioneer, no Hawkesbury, Newtown.

WANTED, BOY, about 17, for office. Apply Beale and Co., Ltd., Trafalgar-st, Annandale.

WANTED, for GREAT COBAR, LIMITED, COBAR, MACHINE MINERS; 10 UNDERGROUND LABOURERS.

Apply either Australasia-chambers, Martin-place, Sydney; or
COBAR N.S.W.,
GREAT COBAR, LIMITED.

WANTED, for our Alteration Workroom, experienced HANDS, also IMPROVERS. Good wages and permanent positions to competent workers.

Apply
Costume Department,
W. T. WATHEN and CO., Ltd.,
King and George streets.

WAGGA WAGGA HOSPITAL.
(Affiliated with the Australian Trained Nurses' Association.)

APPLICATIONS, returnable TUESDAY, 10th December, are invited for the Position of SURGICAL SISTER. Salary, £80 per annum. Matron and Head Nurse also to staff. Applicants must hold Certificate from the A.T.N.A. or R.V.T.N.A., and also state when prepared to take up duty.

A. F. D. WHITE, Secretary.

WANTED, EXPERIENCED SALESWOMEN, for our LADIES' BOOT DEPARTMENT.

Apply
Mr. BRANDON,
LADIES' BOOT DEPARTMENT,
GRACE BROS.,
THE MODEL STORE,
BROADWAY.

WANTED, for our Several Departments, 12 to 14 BOYS, ages 14 to 17 years. Good wages to begin.

BOYS, 14 years of age, 15s.

Apply Mr. Kennedy,
GEORGE HUDSON and SON, Ltd.,
Timber Merchants,
Bridge-road,
GLEBE

WANTED,
FARMER AND COMPANY, LIMITED,
require
A SMART YOUNG LADY,
with experience, for the Ladies' Boot Department.

Apply
FARMER AND COMPANY, LIMITED,
2nd FLOOR,
GEORGE STREET.

WANTED, ELECTRICAL FITTER, used to erecting d.c. power plant and switch gear. Applicants to state age and experience, and enclose copies of three recent testimonials.

Letters to be endorsed "Electrical Fitter,"
MANAGER,
Sulphide Corporation, Ltd.,
Cockle Creek Smelting Works,
Boolaroo.

WANTED,
A COMPETENT MOTOR CAR DRIVER MECHANIC.
Wages 9s per day of eight hours.

Applications close on Thursday, the 5th December, 1912.
Apply
MOTOR,
Queen Victoria Markets Post-office, Sydney.

YOUNG Lady as clerk, must be competent. Apply Manager, Imperial Hotel, Wynyard-sq.

YOUTH, for office, wanted, salary 30s State age, B.A., Herald, King-st.

YOUNG Ladies wanted for light packing, 15s 6d per week. Apply Edward Thal, Publishing Co., 65 Market-st.

YOUNG LADY, about 16, for office. Fresh food and Ice Co., Allen-st, Waverley. Apply personally.

YOUNG LADY wanted as CLERK in retail establishment, must be capable handling cash and billing system, and copying, also references, and state age and experience, Box 1435, G.P.O.

YOUNG LADIES wanted, for Millinery, Fancy, and Haberdashery Depts. Apply
R. SPENCE,
Oxford street, city.

SERVANTS WANTED.

A LIGHT GENERAL. Apply Mrs. Richards, 63 Botany-rd, Waterloo.

A WORK HOUSEKEEPER for Parramatta Young Women's Christ. Assn. Sec., Y.W.C.A., O'Connell-st, P'matta.

A LADY HELP, for small family at Roseville, no washing, 10s, refs.; intv. 2-5. Y.W.C.A.

A SMART Girl, kitchen, garden, etc., wash Work. Address Clare, 9 Nithsdale-st.

A Miss Macdonald's, 65 Sydney Arcade.—Compt. Gen. wanted, 3 in fam., 1; another, 20s.

A T GRIFFITHS.—General, 16s, P. Md., 15s; H. Md., 12s; Wmns, 10s; Tweed Maid, 12; 4d Elizabeth-st.

A T STREET'S AGENCY. Man Cook, hotel, city, 35s, 2 Housekeys, same house.

AN ELDERLY MAN, as USEFUL. Amalg, Kangaroo-st, Manly.

A SMART WAITRESS, highest wages, also TEA WAITRESS Surrey Dining Rms., 126 Bathurst-st.

A LIGHT GENERAL, for 2 adults, liberal notices. Apply cor. Treadgold and Hubert sts, Leichhardt.

A TRUSTWORTHY PERSON, light duties, good home, wages by week, 21s; 4 children. Pad.

A GENERAL, for cottage, four adults, help kept, adult family, rel. Kelvin, 80 Enmore-rd, Newtown.

A WAITRESS WANTED. Hotel Metropole.

A SHIFIELD Servants' Agency, 16 Charlotte-st, 8 doors station. Wanted, Cooks, some Housemaids, early.

AN exp. Cook (city institution), 25s; Scullery Md., 12s; H. P. Maid, 20s, Cooma dist.; Cook-Gen., Chats'd, ad. fam., all dut., 22s 6d, refs. Y.W.C.A.

A GENERAL, 2 in for country town, 2 in family, eight place. Can recommend.
Mrs. SEYMOUR, 236 King-street.

AT MORROW'S, 19 Elizabeth-st.—M.C., £100, short distance out of Sydney, Housemd.-Laundress, 20s, etc.; Cooks, 30s, sub.; H. and L. 17s, sub.; Waiter, 25s.

ASSISTANT BARMAID, 20s, Bathurst; also Housemaid, 15s, same hotel; good tips.
HITTMANN'S AGENCY, 61 Elizabeth-street

A SMART Adaptable Needlewoman, start at once. Apply after 10, Miss BATHAM, 77 Marlborough-street, Leichhardt.

A Resp. GIRL, about 15 or 16 years, light house duties, no wash., no ch., sleep home, ref.
Mrs. RYDER CROFTS, 209 King-street, Newtown.

A BARMAID, 25, city, Bellevue Barmaid, 1 both; 1 first-class hill, subs.; Cook, 35s, woman, city, 1; 2 Friends, city, 20s and 15s. Flett, 62 Eliz.-st.

BOUNDARY RIDER, Single Man, 25s; also Married Couple, £1/2/, Mrs. WOODIN 52 Post-office-chambers, 114A Pitt-st, opp. G.P.O.

AT MRS. HORNIMAN'S, 153 Pitt-st. Station Lad, 15s; Barmaid, £1; W. Housekeeper, £1; Lady Helps (6), Subs., many jobs for all classes, subs. (6).

AT GRIFFITHS, 78 Enmore-rd. 2 Waiters, city, 30l. 1, 17s; Cook, b.b., 8. Coast, 25s. Pantry M., 15s; Ch. Gen., 25s, H. and P. M., 17s, same place, Singleton.

A GOOD Plain Cook, for 1st-class Station, no assn. in kitchen, or break to wait, good wages, good employer 11 to 12 at Mrs. WOODIN'S, 52 Post-office-chambers, 114A Pitt-street, opposite G.P.O.

A SMART MAN, as useful, at once, sleep off premises. References.
Exchange, Ogden-street, Clyde Park.

SERVANTS WANTED.

A SMART attractive young GIRL wanted for wine saloon; also a strong Useful Girl.
1 Bond-street, city.

A COMPT. YNG. GEN., 2 adults, easy com. home, gas stove, every conv., all eygs. free, etc. 14s, and free boat trip. COMUR, Woolwich, Clyde Valentia-st, Wbk. Lane Cove ferry, Para. pol. Tel., 136 E. Hill.

A NICE, respectable GENERAL about 30, reference, no, gas stove, 4 adults in family. Apply
Miss BOOTH,
39 High-street.

A LADY HELP, Protestant, good home offered to suitable person, 4 adults, all duties, except washing, good assistance given. Mrs. J. H. CRAVEN, Walsh, Clonagh-road, Ironbridge.

A COMPETENT young GENERAL wanted, good cook, small adult family (3), household kept. Mrs. ASPERRY, Talagow, Kuring-gai Chase-avenue, Turramurra. Telephone, 234 Wahroonga.

A YOUNG WOMAN as KITCHENMAID in gentleman's home at Bellevue Hill; wages 15s; references required. Apply YOUNG WOMEN'S CHRISTIAN ASSOCIATION, 161 Castlereagh-street.

A COMPETENT young GENERAL, in gentleman's home at Bellevue Hill, wages 15s, references required. Apply YOUNG WOMEN'S CHRISTIAN ASSOCIATION, 161 Castlereagh-street.

A T McKENZIE'S, 24 Castlereagh-st.—Kitchenmaid, subs., 20s; Useful Boys, for farm; Farm Couple, child taken, easy place; Housemaid, 20s, Manly; Lady Help, Cronulla, 15s, no laundry; Nursery Governess, city, daily, 2 children; Woman, 15s, no washing.

A LADY at Rose Bay requires a HOUSE and PARLOUR MAID, 2 in family. Another Girl kept. Or would take young Girl to train. Washing done by laundress. Good home for a nice Girl. Fair wages will be given. Apply in first instance by letter only to
B. MURRAY, Box 1904, G.P.O., Sydney.

AT EDWIN WOODBURY'S AGENCY, Rofe-chambers, 83 King-st.—Cook, £200, Waiter, Manly, hotel, wages 25s. Apply at once. Housemaid-Waitress, Mountains, 15s, good tips. Good General, suburbs, 20s. Housemaid-Waiter, boarding-house, Manly, 20s.

AT MISS LAYARD'S, 155 ELIZABETH-STREET.—GARDENER, 40s and keep, subs., flowers, vegetb. GROOM, Gardener, 25s, station, references req. COOK, 30s, hotel, Wellington, country. COOK, 25s, 2 weeks, Goulburn, fares paid. COOK, 25s, small family, near Armidale. PARLOURMAID, 16s, small family, Rose Bay.

AT PARKINSON'S AGENCY, 86 Hunter-st., T., City 3192.
A MARRIED COUPLE, man useful, wife general, small family interview, &104; Useful GIRL, Manly, 14s. STATION HAND, 20s; HOUSE and P. MAID, city, 18s. MARRIED COUPLE (bach. grs.), no obj., 1 child, 20s. MOTHER and DAUGHTER, close to Sydney, 35s. HOUSEMAID-LAUNDRESS, country, other Helps, 17s.

AT ISRAEL'S OFFICES, 42 HUNTER-STREET.
CHIEF COOK, CHINESE OR JAP., 50s.
WAITER, COFFEE PALACE; HOUSEMAN-WAITER, 30s
BOY, MESSAGES, CAFE, 15s, MEALS, CITY.
MAN, elderly, useful, garden, private, 30s.
BARMAIDS (2), Commercial HOTEL, COUNTRY, 30s.
WAITRESSES (3), Mountains, 16s, SEVERAL OTHERS.
LAUNDRESSES, Mt. Victoria, Junee, 25s.
HOUSEMAIDS, WAITRESSES, town, country, 15s, 17s, 18s TOWN and COUNTRY FEMALE VACANCIES.

STATION VACANCIES.
MOSS VALE, 2; refined, capable Maids required as House-Parlour Maid, 16s, and Nursery Hmaid, 12s 6d; H. P. Maids, nr. FORBES, 18s. NARRANDERA, 18s. WOMAN COOK, 25s, ARMIDALE, small family, no head baking.
Miss MACNAMARA, Wentworth-court, 64 Elizabeth-street; City, 3074.

DOMESTIC HELP required at once, experienced, Apply Monday, LAUNDOLIERY, 18a Bayfield, Neutral Bay near Oaks Hotel.

JOHN Thirroul, capable WOMAN to help in boarding estab., no cooking or washing, good wages.

EDITH'S AGENCY, 69 ELIZABETH-STREET.
BARMAIDS, smart Girls for public, 25s; COOKS, 30s, 25s; LAUNDRY HOUSEMAID, easy place, 30s. WORKING HOUSEKEEPER, 30s; Cook, Waiting, 25s; MAID, FIRST-CLASS COUNTRY HOTEL, 17s 6d; WAITRESS, must be THOROUGHLY COMPETENT, for FIRST CLASS MOUNTAIN HOTEL, 17s 6d, HOTEL SEASIDE, 15s; HOUSEMAIDS, 15s, 17s 6d, HOTEL SAME MOUNTAIN HOTEL; KITCHENMAN, 30s, FOR CAFE; KITCHENMEN, city hotels, 25s, 30s.

GROOM and Useful, old man preferred, 35s. 15 Collins-st, Kensington.

GOOD General wanted, good wages. Apply J. Pearce, Rose, Shamrock, Thistle Hotels, Evans-st, Rozelle.

GENERAL wanted, small adult fam., rout., 10 Belgrave-st, Holdsworthy, Holiday. Darling, Old Government, Bondi.

GOOD GENERAL, must also be good cook, small family, no washing, Mosman, Bellevue Hill, Double Bay.

GENERAL, cottage, 3 in fam., gas stove, wages 15s. Ring up the Sewell, Petersham, 019.

GENERAL, 3 in family,

COSTUMES TO ORDER.
SPECIAL PRICES
FOR DECEMBER (ONLY)
AT
WAY'S IN PITT-STREET,

"SYDNEY'S LEADING COSTUMIERS AND LADIES' TAILORS."

LADIES: To prevent disappointment, "ORDER EARLY."

Newest Materials and Trimmings to Select from. Smartness, Fit, and Perfection Guaranteed.
Interview the Manageress To-day.

COTTON CREPE FROCKS.
Made to Order. PRICE, 35/.
USEFUL LINEN FROCKS,
Piped and Finished with Buttons,
Made to Order. PRICE, 42/.
DAINTY WHITE OR COLOURED VOILE COSTUMES,
Inlaid with Embroidery or Lace.
SPECIAL PRICE,
Made to Order. PRICE, 55/.
LOVELY FROCKS,
All Colours, in Poplin-de-Soie, trimmed Lace and Rinchings.
SPECIAL PRICE,
Made to Order. PRICE, 4 Guineas.
SMART CREPE DE CHENE
Costumes in Black or Colours, trimmed Lace.
SPECIAL PRICE,
Made to Order. PRICE, 5 Guineas.

WE MAKE A SPECIALITY
OF
TAILORED COSTUMES.

SMART COATS AND SKIRTS,
In Summer Suitings.
Made to Order from 4 Guineas.
HARRIS LINEN COATS AND SKIRTS,
with contrasting shade of Linen on Collar and Cuffs, finished with large Cream Pearl Buttons.
Made to Order. PRICE, 3 Guineas.
CHARMING COAT AND SKIRT,
in Black Satin, finished White Guipure Collar and Cuffs, and Tiny Black Satin Buttons.
Made to Order. PRICE, 6 Guineas.
UP-TO-DATE COAT AND SKIRT,
In Black Summer Tweed, with White Hair Cord Stripes. The Coat finished with Black Satin Collar and Pearl Buttons, worked with Black Silk Maltese Cross. Skirt is also trimmed with Buttons.
Made to Order. PRICE, 5 Guineas.

EVENING GOWNS, WEDDING GOWNS,
TAILOR-MADE GOWNS,
"OUR SPECIALITIES."
ORDER YOUR XMAS GOWNS To-day to prevent disappointment.

WE PAY CARRIAGE on Everything. All Orders executed same day. Goods exchanged or money refunded if not approved of.
"If you live in the Country," write for our New Xmas Catalogue, "The Buyer's Guide" to Summer Fashions, sent Post Free anywhere. You will find it a great help when shopping or ordering from us.

E. WAY AND COMPANY,
"The House of Quality,"
PITT-STREET, SYDNEY.

EMBROIDERIES AT WINNS'.
CHEAPER THAN EVER.
A TITANIC PURCHASE.
31,013 YARDS AT LESS
THAN MAKER'S PRICES.
SEE OUR BIG WINDOW DISPLAY.
WE QUOTE TWO PRICES ONLY OF THIS PRESOMENAL BARGAIN PURCHASE.
THESE SERVE AS A GOOD SPECIMEN OF THE RIDICULOUSLY LOW PRICES THIS BIG PILE IS BEING SOLD AT.

CLASS 1.—
Cambric or Muslin Swiss Embroidery Edging, 9-inch wide, embroidered 4-inch in width, all the newest designs of the moment.
SPECIAL BARGAIN PRICES, 3½d YARD.
CLASS 2.
Cambric Muslin Swiss Embroidery Edging, 10-inch wide, and worked 5-inch wide, new effective designs, special BARGAIN PRICE, 4½d YD.
THESE ARE THE CHEAPEST EMBROIDERIES WE HAVE EVER SEEN.

WINNS', LTD.,
78-80 OXFORD-STREET (ONLY), SYDNEY.
THE TOYS AND XMAS GIFT TIME.
YOU KNOW WINNS' ARE CHEAPEST.

START THE BELLS RINGING.
XMAS WILL SOON BE HERE.

THE TIME WHEN EVERYONE OUGHT TO BE HAPPY.

THE TIME TO BE BUYING PRESENTS FOR OUR LOVED ONES.

IF YOU WANT SOMETHING NICE AND UNIQUE, PURCHASE THE FOLLOWING:—
SILK EMB. ROBE [illegible] in Black, Navy, and White, 37/6, 42/, [illegible] each.
SILK BLOUSE LENGTHS, [illegible] in different Shades, 8/11, 10/6, 12/6, 14/6, 15/8, 17/6, 18/6, and 27/ each.
REAL MALTESE SILK SCARVES, 6/6, 7/6, 10/6, 12/6, 15/6, 17/6, 21/, 25/ each.
LADIES' SILK HOSE, Black, Grey, Green, Apricot, White, Pale Blue. Only 6/6 pair.
GENT.'S SILK SHIRTS, all sizes, 8/6, 10/6, 12/6, and 15/6 each.
LADIES' and GENTS.'S SILK HANDKERCHIEFS, all Initials, 1/3, 1/6, 2/, 2/6, 2/11, and 3/6 each.
ANTIMONY PHOTO FRAMES, all sizes and prices, from 6d to 14/6 each.
ALSO, JEWEL BOXES, HAIR BRUSHES, AND COMBS, CLOTHES BRUSHES.
SATSUMA BUCKLES, in a great variety, 1/6, 1/9, 2/, 2/6, 4/6, and 7/6 each.
REAL JAPANESE DRAWN-THREAD LINEN BEDSPREADS.
SUPPER CLOTHS, TABLE COVERS, TRAY CLOTHS, SIDEBOARD RUNNERS, from 1/6 to 80/ each.

OPEN TILL 10 O'CLOCK FRIDAY.

WASSIAMULL, ASSOMULL,
AND CO.,
108A KING-STREET,
CITY.

SUPERFLUOUS HAIRS
DESTROYED BY
DANNEBROG.
A BLESSING TO WOMANKIND.

MADAME FROKJAR, of 105 Pitt-street, Sydney, is known as a benefactor to womankind. Why? The answer is simple and lies in the word DANNEBROG, a word famous throughout the Commonwealth as an incomparable remedy for Superfluous Hairs. Madame FROKJAR was once a popular masseuse, known even at FEDERAL GOVERNMENT HOUSE, Melbourne. Her pity for women suffering from Superfluous Hairs led her to practise with DANNEBROG, which she had brought with her from Northern Europe. Dannebrog is a delicate, highly sensitive remedy, as genuine as truth itself, and as pure as moonlight dew. Its effect on hair is remarkable, as hundreds of grateful clients freely testify. They refer to Dannebrog as a blessing to womankind. Only one fee, and success shown before payment. Country clients treated by post. Consultations and pamphlets free.
Dannebrog Institutes: 105 Pitt-street, Sydney; Melbourne, 165 Collins-street. Adelaide, 25 King William-street. Perth: Sherston's-buildings, Hay-street. Ballarat, National Mutual-building. Bendigo, A.N.A. Hall. Geelong, Town and Country Club.

DANNEBROG
DESTROYS
SUPERFLUOUS HAIRS.

GIFTS FOR CHRISTMAS.
WILLIAM BROOKS and CO., Ltd., have a range of Goods suitable for Christmas, consisting of:—
Fancy Inkstands Glass Ink Bottles, Solid Leather Writing Cases, Blotters, Ladies and Gents.' Card Cases, Leather Wallets and Pocket Books, Gents.' Sovereign Cases and Purses, Jug Purses, Leather Watch Guards, Military Hair Brushes, Dainty Address Books, and Note Books, Diaries, Autograph Albums in Leather and Suede Bindings. The New and Amusing Autograph Books, Revelation of My Friends, Ghosts of my Friends, and others, Silver-mounted Royal Bayreuth China Ornaments, Photo. Frames, Postcard Frames, Trinket Boxes, Ash Trays, Dainty Xmas Booklets, Xmas Cards, Books of Views, Calendars, Autograph Stationery, Pictures, etc.
LADIES' HANDBAGS.—A handsome selection of these goods, in all the latest designs and colors.
17 CASTLEREAGH-STREET,
Next Athenæum Club.

PARISIAN PAPER PATTERNS.—MISS MANN (Court Dressmaker, late of London), Designer and Cutter of perfect-fitting Paper Patterns. Patterns cut to measure; perfect fitting without alteration. Write or call for measure form. 120, 2nd floor, Queen Victoria Markets, George-street, Sydney.

BARGAINS FOR ALL
AT
WATERS' REBUILDING SALE.

THIS GREAT CLEARANCE EVENT, RENDERED NECESSARY BY THE EARLY DEMOLITION OF OUR TWO KING-STREET SHOPS AFFORDS GREAT MONEY-SAVING OPPORTUNITIES THAT SHOULD BE AVAILED OF BY
EVERY WOMAN IN SYDNEY.

Every Department must make a Clearance, as, while Re-building operations are in progress, room will have to be made for the departments rendered homeless in other sections; hence the
REDUCTIONS ARE GENERAL AND GENEROUS.

8½d MUSLINS NOW 4/11 DOZ.

FRENCH MUSLINS, 28in, in White grounds, with Black or Navy designs.
USUAL PRICE, 9½d yd. SALE PRICE, 4/11 doz.
PRINTED CAMBRIC, 30in, in White grounds, in stripes of Pins, Helio., Green, Blue, and Black.
USUAL PRICE, 6½d. SALE PRICE, 4½ yd.
PLISSE CREPES, 27in, in White and Black, and Black and White, small design.
USUAL PRICE, 6½d yd. SALE PRICE, 4½d yd.

9½d CREPES NOW 6¾d.

JAP. CREPES, 29-30in., in White, Helio., Green, Pink, Grey, Nattier, and Navy.
USUAL PRICE, 9½d yd. SALE PRICE, 6¾d.
LINEN CRASH, 29in, Silk Finish, in Pink, Champagne, Green, Nattier, Cream, Grey, and Light Grey.
USUAL PRICE, 1/1½ yd. SALE PRICE, 12½d yd.
SILK-FINISHED COTTON POPLINS, 40in, in Fawn, Champagne, Light Brown, Mid-Brown, Nattier, Saxe, Navy, Black, Grey.
USUAL PRICE, 1/1½ yd. SALE PRICE, 1/3d.
BRITISH COTTON CREPETTE, 40in-42in, in White, Cream, Saxe, Nattier, Navy, Champagne, Vieux Rose, Helio., Black.
USUAL PRICE, 12½d yd. SALE PRICE 10½d.
WHITE MUSLIN BOX DRESSES, embroidered, can be made up in any style.
USUAL PRICE, 15/6, 16/9, 18/11, 19/11 each.
SALE PRICE, 6/11, 8/6, 9/11.

SPONGE CLOTH, 1/6½ YD.

STRIPED SPONGE CLOTH, 40in, White Ground, in Black, Saxe, Brown, Blue, and Grey Stripes.
USUAL PRICE, 1/1½. SALE PRICE, 1/6d.
CHIFFON VOILE, in Self Stripes, Mauve, Sky, Nattier, Saxe, Cream, Ivory, Navy, Grey.
USUAL PRICE, 1/4½, 1/7½ yd. SALE PRICE, 1/1½, 1/3½.
CHARMEUSE SATIN (CLOTH, 40in, in Brown, Nattier, Green, Grey, Cinnamon.
USUAL PRICE, 1/11½. SALE PRICE, 1/6d.
SILK MARQUISETTE, 40in, Reseda, Navy, Saxe, Nattier, Brown, Champagne, Cinnamon, Royal, Grey, Mole.
USUAL PRICE, 2/11½. SALE PRICE, 1/11½.
RESEDA, 42in, Vieux Rose, Cream, Reseda, Navy, Nattier, Saxe, Royal, Brown, Grey, Mole.
USUAL PRICE, 4/11. SALE PRICE, 2/11½.
SILK AND WOOL LANGTRY, 42in, Grey, Mole, Reseda, Navy, Vieux Rose, Sky, Saxe.
USUAL PRICE, 3/6. SALE PRICE, 2/11½.
SEVERAL ODD LINES in Cashmerette Voiles, Brilliana, Silk Eolienne, and Chiffon Voiles, in various colours.
USUAL PRICE, 1/11½, 2/6, 2/11½. SALE PRICE, all at 12½d yd.
FRENCH DELAINES, 29in, Spot and Floral Designs, in Navy, Green, Mauve, Brome, and Wine.
USUAL PRICE, 1/11½. SALE PRICE, 12½d.
SILK STRIPED VOILES, 40in, in Sky, Saxe, Cinnamon, Navy, Grey, Helio., Powder Blue.
USUAL PRICE, 1/11½ yd.
BRITISH COTTON CASHMERE, 36in, Pink, Grey, Brown, Black, Maroon, Cream, Navy.
USUAL PRICE, 5½d. SALE PRICE, 4½d yd, 2/11 doz.

LADIES' COMS., 1/11½ PR.

LADIES' RIBBED COMBINATIONS, low neck, short sleeves, high neck, long sleeves.
USUAL PRICE, 2/11. SALE PRICE, 1/11½.
LADIES' FINE RIBBED COTTON COMBINATIONS, lace tops.
USUAL PRICE, 2/11. SALE PRICE, 2/6d.
FINE RIBBED COTTON COMBINATIONS, lace yoke back and front.
USUAL PRICE, 3/11. SALE PRICE, 2/6.
FINE RIBBED COTTON COMBINATIONS, crochet tops.
USUAL PRICE, 4/6. SALE PRICE, 3/11.
WHITE RIBBED COTTON SPENCERS, long sleeves.
USUAL PRICES, 1/, 1/6, 1/11. SALE PRICE, 10½d, 1/3½, 1/7½.
INFANTS' MUSLIN PINAFORES, less than HALF PRICE, 9½d, 1/, 1/3, 1/6, 1/9, 2/11.
GIRLS' MUSLIN PINAFORES.
18 20 22 24 in.
1/ 1/3 1/6 1/11, 2/6.
AL Made of Fine Muslin, trimmed lace or embroidery.
LADIES' KIMONO JACKETS.
SALE PRICE, 4/6, 4/11, 5/6.
LADIES' KIMONOS, all the newest styles and colourings.
5/6, 6/6, 6/11, 8/11.

BAGS AND FANCY GOODS.
ALL REDUCED AT WATERS'.

LADIES' SMART COLOURED HAND BAGS, good mounts, cord and leather handles.
USUAL PRICE, 15/6, 17/6, 21/, 22/6, 25/6, 29/6, 30/, 31/6, 35/6, 45/6, 42/6, 52/6.
SALE PRICE, 6/11, 8/11, 12/6, 13/11, 15/6, 19/6, 22/6, 27/6, 25/6, 25/6, 27/6, 27/6.
LADIES' COLOURED SUEDE BAGS, cord or leather handles, rep. lined, nice nickel mounts, about 6 dos. only.
USUAL PRICE, 5/11, 7/6. SALE PRICE, 4/6, 4/11.
LADIES' FANCY BAGS, handsomely braided, beaded, silk embroidery, etc., at clearing prices.
USUAL PRICE, 8/6, 13/11, 17/6, 21/, 27/6, 32/6, 27/6, 27/6, 32/6, 35/6, 42/, 45/.
SALE PRICE, 4/6, 6/11, 8/11, 10/6, 13/11, 15/11, 17/6, 18/11, 25/6, 27/6, 21/, 22/.
A FEW DOZEN LADIES' SMART BLACK MOROCCO HAND BAGS, 4/11 to 50/ each, all at Sale Prices.
AN IMMENSE ASSORTMENT OF CHILDREN'S BAGS, ALL REDUCED.
A NEW DELIVERY OF REAL HUMAN HAIR CHIGNON NETS. Our well-known "Block Hair Nets."
USUAL PRICE, 5½d, 7½d, 10½d each.
SALE PRICE, 5d, 7½d [illegible]-doz., 6½d, 3/3 ½-doz.
ALL KINDS OF BRUSHWARE, Silver and Electro plated Goods, and Silvered Antimony Goods, at Sale Prices.
CHRISTMAS CARDS, Autograph, Stationery, Dolls, Teddy Bears, and other Toys, all Reduced.

BARGAINS IN FLOUNCINGS.

In our Lace Department we have turned out at absurd prices some beautiful 40in Flouncings. These goods are last dye, and are of the highest grade, both in quality, design, and workmanship.
Black and Cerise, embroidered on White Silk Muslin.
USUAL PRICE, 9/6. SALE PRICE, 6/6 yd.
Pink, Cerise, and Sky.
USUAL PRICE, 9/11. SALE PRICE, 6/11 yd.
Black and Pompadour Shades.
USUAL PRICE, 13/6. SALE PRICE, 8/11 yd.
Green and Pompadour Shades.
USUAL PRICE, 7/11. SALE PRICE, 5/6 yd.
ON TUSSORE MUSLIN GROUND.
Black, embroidered on Tussore.
USUAL PRICE, 7/11. SALE PRICE, 5/6.
Saxe, Green, and Gold, on Tussore.
USUAL PRICE, 12/6. SALE PRICE, 8/6.
Black and Cerise, on Tussore.
USUAL PRICE, 14/11. SALE PRICE, 9/11.
Black and Pompadour Shades.
USUAL PRICE, 15/11. SALE PRICE, 10/6.
SILK NINON DE SOIE FLOUNCINGS, 46in, in Mole, shade beautifully embroidered in Oriental effects.
USUAL PRICE, 29/6, 21/6. SALE PRICE, 27/6, 15/6 yd.
BEAUTIFUL WASHING TRIMMINGS, in very smart Oriental effect, in new designs and patterns and colourings to select from.
USUAL PRICE, 1/9½, 1/11½, 2/6, 2/11, 3/3, 3/6, 4/3, 12/9.
SALE PRICE, 1/3½, 1/3½, 1/9½, 1/11½, 1/11½, 2/6, 2/6, 6/6 yd.

RIBBONS AND BELTINGS.

FANCY STRIPED RIBBONS, 5in wide.
USUAL PRICE, 11½d, 1/1½. SALE PRICE, 7½d, 9½d.
6in wide.
USUAL PRICE, 1/3½, 1/4½, 1/9½, 1/11½. SALE PRICE, 1/, 1/4½, 1/6½.
7in wide.
USUAL PRICE, 2/3, 2/6. SALE PRICE, 1/6½, 1/7½.
7½in wide.
USUAL PRICE, 2/11½, 3/3, 3/6, 3/11.
SALE PRICE, 2/6.
FANCY FLORAL RIBBONS,
8in wide.
USUAL PRICE, 11½d, 1/3½. SALE PRICE, 7½d, 1/.
6in wide.
USUAL PRICE, 1/6½. SALE PRICE, 1/3½.

BARGAINS IN BLOUSES
AT
WATERS' REBUILDING SALE.

Order by Mail if unable to call.
Postage paid on all orders, as usual, to any address in the Commonwealth.

WATERS' REBUILDING SALE.
W. T. WATERS & CO., LTD.,
THE LEADERS OF FASHION,
KING AND GEORGE STREETS, SYDNEY.

SNAPS WORTH SNAPPING.
EXTRAORDINARY VALUES
IN
BLOUSES AND SKIRTS.
REUBEN BRASCH,
1, 3, 5, 7, 9 OXFORD-STREET.

THESE SPECIAL VALUES ARE OUR OWN PRODUCTION, AND REMARKABLE VALUES WORTH SECURING.
SPECIAL VALUE BLOUSES.
WHITE ORGANDI MUSLIN BLOUSES, Magyar, Sailor Collar and Pocket, turned-back cuffs.
SPECIAL VALUE, 1/11½.
WHITE ORGANDI MUSLIN BLOUSES, Magyar Sailor Collar, pocket and cuffs, trimmed Black and White Strip.
SPECIAL PRICE, 2/11½.
CREAM JAP. SILK BLOUSES, Magyar, Sailor Collar and pocket, with sets of fine tuckings. Also trimmed Black and White Striped Silk, in good quality silk.
SPECIAL VALUE, 7/6.
CLUNY LACE BLOUSES, square neck, Magyar, in White.
SPECIAL VALUE, 3/11.
EMBROIDERED NET BLOUSES, collar, cuffs, and front nicely tucked in Paris.
SPECIAL VALUE, 4/11.
SPECIAL VALUE SKIRTS.
WHITE LINEN SKIRTS, panel shape.
SPECIAL VALUE, 2/11½.
WHITE LINEN SKIRTS, in pure Irish Linen, 12 different designs, all new styles, latest cut, trimmed buttons.
SPECIAL VALUE, 4/11.
WHITE LINEN SKIRTS, high waisted, two-piece, 6 designs, all new styles, nicely trimmed buttons.
SPECIAL VALUE, 4/11.
WHITE LINEN SKIRTS, high waisted, two-piece, trimmed centre front, pearl buttons, and buttonholes, 6/11.
WHITE PIQUE SKIRTS, high waisted, two-piece, new designs, trimmed buttons, 8/11, 10/6.
SPECIAL—WHITE ORGANDI MUSLIN SKIRT, slightly gathered at waist, with three wide tucks and deep hem, 1/11½.
ORGANDI MUSLIN SKIRT, panel shape, 2/9.

IN TAILOR-MADE SKIRTS.
SMART PANEL SKIRT, with Lap Seams, in Sicilian, Black, Navy, and Cream, 5/6, 6/6, 7/6, 8/11.
COATING SERGE, NAVY or BLACK, trimmed Buttons, 6/11, 9/11, 12/11, 17/11, 21/, 25/.
NEW MIXTURE TWEEDS, 2/11½, 4/11, 5/6, 7/11, 12/11.
NEW TWO-PIECE SKIRT, high waisted, trimmed large Buttons—PANAMA, Black, Navy, or Cream, 12/11, 16/11; COATING SERGE, 12/11, 16/11, 20/11, 22/6.
ALL SIZES IN STOCK, OUTSIZES A SPECIALITY.

SPECIAL VALUE COSTUMES.
INEXPENSIVE BLOUSE and SKIRT, in smart Cambrics, light grounds, Stripes and Fancy Designs, well tucked blouses, skirt panel or gored.
3/11½, 3/11½, 3/11½.
CAMBRIC WRAPPERS, Stripes and Fancy Designs, Navy and Butcher, deep collar, trimmed frill, full size, 4/6, 7/6. Light Ground Stripes, 5/11, 6/11.
MUSLIN WRAPPERS, floral designs, large collar, trimmed net lace, 5/11.
SPECIALS IN EMBROIDERY,
78 PIECES 27-INCH FINE SWISS MUSLIN FLOUNCING, worth 14-inch wide, new and dainty buttonhole patterns. Worth 1/9.
SPECIAL PRICE, 1/11½.
80 pieces CAMISOLE EMBROIDERY, with buttonhole edge and waist beading, new patterns. Worth 1/4.
SPECIAL PRICE 8½.
We pay freight to any part of State. Order despatched same day as received. Money returned if not satisfactory.

REUBEN BRASCH,
HYDE PARK CORNER, OXFORD-STREET.

HERE'S FURTHER
PROOF OF VALUE AT
SYDNEY'S ECONOMIC DRAPERS.

THIS WEEK'S SPECIAL AT M'DOWELL & HUGHES, LTD.
BLACK COTTON HOSE, 11½d.
BLACK COTTON HOSE, 11½d.
WITH WOOLLEN SOLES, TOO.
WITH WOOLLEN SOLES, TOO.

Yes, Madam!—with woollen Soles, that's where the extraordinary value comes in—that's why you should act right away to-day! this Special is absolutely booming!

ALSO NOTE THESE
SUPERIOR LINES IN
HOUSEHOLD DRAPERY.
Certainly the prices are ridiculously low, but don't gauge the quality on that basis —you can't! We warrant inspection will mean selection!

UNBLEACHED TABLE DAMASK.
54-inch, 1/; 56-inch, 1/9; 72-inch, 1/11.
WHITE TABLE DAMASKS.
45-inch, 1/; 64-inch, 1/4; 72-inch, 1/11.
WHITE DAMASK CLOTHS, ready-made.
Hemmed, 2½ yards long x 2 yards wide, 5/6.
Hemmed, 3 yards long x 2 yards wide, 6/6.
DAMASK SERVIETTES, assorted designs,
22 inches square, 6/9 dozen.
EMBROIDERED TEA CLOTHS, very special,
32 inches square, 1/9 each.
PILLOW CASES, good quality, buttoned,
30 inches long x 20 inches wide, 1/11 pair.
PLAIN WHITE SHEETS, Hemmed,
2½ yards long x 70 inches wide, 5/11 pair.
2½ yards long x 80 inches wide, 6/11 pair.
PLAIN OR TWILL SHEETS, extra quality,
2 yards long and 2½ yards wide, 10/6 pair.
WHITE HONEYCOMB QUILTS, Special Value.
Single Bed Size, 3/11, 5/11.
Double Bed Size, 5/11, 7/11.
SIDEBOARD COVERS, Irish Point Lace,
16 inch x 54 inch, 2/11 each.
SATIN TOILET QUILTS, extra quality.
Single Bed Size, 7/11, 9/11.
Double Bed Size, 12/11, 15/6.
JUST CALL AND INSPECT. YOU'RE NOT OBLIGED TO PURCHASE, YOU KNOW.

WE GIVE GREEN COUPONS.

M'DOWELL & HUGHES, LTD.,
SYDNEY'S ECONOMIC DRAPERS,
282, 284 GEORGE-STREET, SYDNEY.

A POPULAR DISPLAY OF PRETTY NOVELTIES FROM THE LANDS ABROAD.

THE NEWEST
ATTRACTION
AT AXTENS'
IN THE STRAND.

To every woman interested in Beautiful Novelties—and particularly to all who are about to select Christmas presents—the new fancy department at Axtens' will reveal articles of rare design and real usefulness.

For this Opening Display in our new department we decided to outdo all our previous efforts as suppliers of new and desirable goods.

We commissioned special buyers abroad—in Paris, London, New York, Berlin, and Vienna—and instructed them to secure the latest productions of their various cities.

COME—INSPECT THE NOVELTIES
AT YOUR LEISURE.

You will be quite delighted—as hundreds have already been, since the opening on Monday—with the great variety of uncommon articles displayed.

The new department measures 1000 feet of floor space, and has been specially constructed and fitted for this display.

CHOICE CHINA, REAL ANTIMONY, FRENCH PENDANTS, FRENCH FANS, IRISH AND SWISS HANDKERCHIEFS, DAINTY NECKWEAR, NEW BELTS, FRENCH GLOVES, EXCLUSIVE HOSIERY, FRENCH MILLINERY, PARIS BLOUSES, BAGS OF EVERY DESCRIPTION.

You will not be asked to purchase—we desire all to see the goods.

AXTENS',
The Only French Glove House in Sydney.
34-36 STRAND ARCADE.

FIVE SHILLINGS.
SIGHT-TESTING AND SPECTACLES, 5s.
Best quality Frames and Lenses. Satisfaction guaranteed or money refunded.
This is a genuine offer to further advertise our name and skill.
GIBB and BEEMAN, LTD.,
Consulting Opticians,
6 Hunter-street (3 doors from George-street),
and
201A Pitt-street (between Liverpool and Goulburn streets, Sydney.
The principals are Chas. Gibb, late of Charles Gibb and Co.; J. W. Beeman, late manager for E. A. Cavanough, Ltd.

HAVE YOU NOTICED
How Shabby that DINING-ROOM LINOLEUM is, and the Hall could do with a freshen up. Why not pop into
MARCUS CLARK & CO., LTD.,
CENTRAL-SQUARE,
And see the
NEW SEASON DESIGNS,
which are really works of art, and quite exclusive, both in
LINOLEUM AND FLOORCLOTH.

All those dilapidated Door Slips might be thrown aside now and the faded and worn hearthrug also; when you can buy new ones so cheap, and which mean so much to the appearance of the home.

HEARTH RUGS, in different makes and sizes, range from 2/6, 2/11, 3/6, 3/11, 4/9, 5/11, 6/9, 7/6, 8/6, 9/9, 10/6, 11/6, 12/6, 13/6, 15/6, 17/6, 20/, to 63/ each.
CASHMERE RUGS, something quite new and very serviceable; they are all wool, and reversible. Prices are 10/6, 12/6, 22/6.
DOOR SLIPS in all makes and sizes, 1/, 1/3, 1/6, 1/9, 1/11, 2/3, 2/6, 2/9, 2/11, 3/3, 3/6, 3/11, 4/6, 4/9, 5/3, to 7/6.
JAPANESE MATTING SQUARES, pattern woven; size, 9 x 10, 15/6; Stencilled, 9 x 10, 11/9; 9 x 12, 13/6.
TAPESTRY CARPET SQUARES, the designs are really excellent.
7.6 x 9, 20s and 35/.
9 x 9, 35/, 40/, and 45/.
9 x 10.6, 45/, 47/6, and 55/.
9 x 12, 47/6, 55/, and 60/.
AXMINSTER SQUARES.
7.6 x 9, 75/ and 70/.
9 x 9, 75/, 80/, and 90/.
9 x 10.6, 85/, 90/, and 100/.
9 x 12, 90/, 100/, and 110/.
Other Carpet Squares up to 45ft.

TELL YOUR HUSBAND
about these
WASHING SUITS,
which will make Xmas doubly enjoyable for him. CRASH and TURKONNE, Sac and Trousers, detachable buttons. Usually sold at 16/6.
To Be Cleared at 10/6.
CRASH and REP?, Sac and Trousers, detachable buttons. Usually sold at 12/6.
To Be Cleared at 7/6.
MEN'S FLANNEL, Sac and Trousers. Usually sold at 17/6.
To Be Cleared at 14/6.

KEEN PRICES FOR KEEN BUYERS.

MARCUS CLARK & CO., LTD.,
The Firm That Satisfies,
CENTRAL-SQUARE,
SYDNEY.

LINGERIE FOR THESE HOT DAYS AND NIGHTS!

Once before we mentioned these in this paper. The values proved so popular that we are inspired to mention them once again. Just read the remarkably small prices we are asking.

THIS LIST IS A TIP-TOP ILLUSTRATION OF
EDWARD ARNOLD AND CO.'S SATISFYING VALUES.

A line in LADIES' CALICO NIGHTS, trimmed self frills and tucks. Prices, 2/6, 2/11½, 3/6; also line trimmed Embroidery and Insertion or Lace Edging. Prices, 3/9, 4/6, 4/11, 5/11, 6/6.
LADIES' NAINSOOK NIGHTS, trimmed Torchon or Val. Lace and Insertion, newest shapes. Prices, 6/11, 7/11, 8/9, 9/6, 10/9, 12/6.
LADIES' LONGCLOTH COMBINATIONS, trimmed self frills or Lace Edging. Prices 2/11, 3/6, 3/11, 4/6, 4/11. Also a line trimmed Torchon, Val. Lace, and Insertion or Embroidery, 5/11, 6/6, 7/11, 8/11, 10/9, 12/6.
LADIES' LONGCLOTH CHEMISES, trimmed self frills and tucks, in W. and O.S. Sizes. Prices, 1/9, 1/11, 2/6, 2/11, 3/6, 3/11. Also a line in Nainsook Chemises, trimmed soft Lace or Embroidery edging, 4/6, 4/11, 5/6, 6/6, 7/11, 8/11, 10/9.
LADIES' LONGCLOTH KNICKERS, trimmed self frills or Lace Edging, in W. and O.S. Sizes. Prices, 1/6, 1/9, 1/11, 2/3, 2/6, 2/11. Also a line of Ladies' American Knickers, dainty trimmed Embroidery and Insertion, Val. Torchon Lace. Prices, 4/6, 5/6, 6/11, 7/6, 8/11, 9/11, 10/6.

ANOTHER SPECIAL PURCHASE,
SHOT CHIFFON TAFFETA
SILK.
ROBES AND COSTUMES
AND DUST COATS BY
EDWARD ARNOLD AND CO.

We paid such a small price for these costumes, etc., that we are able to offer them at 50/ right through.
SMART ONE-PIECE ROBES, also high-waisted COAT AND SKIRT COSTUMES, in the latest cut and style, worth at least 70/6.
ALL ONE PRICE, 50/.
SHOT SILK DUST COATS, very smartly cut and trimmed, worth 35/. ALL ONE PRICE, 25/.
SEE OUR OXFORD-STREET WINDOW DISPLAY OF THESE MAGNIFICENT ROBES, COSTUMES, AND DUST COATS.

INCLUDED WAS A LINE OF
BLACK SILK FABRICS.
HERE ARE SOME OF THEM:—
BLACK 36-inch UNTEARABLE GLACE, 2/6 YD. WORTH 3/6.
BLACK 36-inch SILK PAILETTES, 2/11 and 3/11 YD. WORTH 3/11 and 5/6.
BLACK 40-inch HEAVY MOUSSELINES, 3/11 and 4/11 YD. WORTH 5/6 and 6/6.
BLACK 40-INCH DUCHESSES MOUSSELINES, 4/11 YD. WORTH 6/11.
BLACK 40-INCH PAILETTE IMPERIAL, 5/6 YARD. WORTH 7/6 YARD.
BLACK 40-INCH CHIFFON TAFFETAS, 4/6 YD. WORTH 5/11 YD.
PATTERNS POST FREE BY POST ON REQUEST.

SUMMER CATALOGUES READY.
If you haven't received a copy, write for one to-day.
EDWARD ARNOLD AND CO.,
OXFORD AND CROWN STREETS, SYDNEY.

SMART BOYS' RUGBY SUITS, 22/6 AT LOWE'S.

This is just another instance showing that Lowe's low prices reign supreme—always the best for less.

These Rugby suits are made from choice tweeds. All the latest style ideas are included, such as sizes and vest to the coat, long lapels, smart vents, vests and knickers are well cut, and the suits are fully lined.

All sizes for boys, 22/6.

LOWE'S, LIMITED,
Clothiers to All Mankind and the Boy,
GEORGE-ST AND OXFORD-ST, SYDNEY.

ORDER TO-DAY FOR XMAS.
You'll find the utmost satisfaction in wearing an "E. T. Walsh" Suit during the period of Christmas rejoicing—but if you have not yet ordered it, you must do so without delay to be sure of timely delivery. Our name is synonymous with good work. We are "Tailors to the Well-dressed."

For Christmas wear we offer a grand assortment of Summer Buttings. For variety of design and shade, the range is unsurpassed. Call and order from these to-day.

E.T. WALSH, EXPERT TAILOR,
129 PITT-STREET, SYDNEY.

STYLISH GUINEA HATS
AT FARMER'S.
ALWAYS SPLENDID VALUE
IN FARMER'S MILLINERY SALON.

SOME SPECIAL GUINEA VALUES.

To-day we are offering many Special and Charming Lines of Millinery at Exceptional Prices. Amongst the lines featured are STYLISH GUINEA MODELS, SMART READY-TO-WEAR HATS, UNTRIMMED STRAWS, PANAMAS, FLOWERS, and CHILDREN'S MILLINERY. All these are Excellent Value at Remarkably Low Prices.
Following we list examples:—

STYLISH GUINEA MODELS.
SMART HAT, in the new Sailor shape, with flat brim, in fine Navy Chip, edged with White, trimmed Swathe of Ivory Crepe de Chine and Wing Mount.
PRICE 21/.
SMART WHITE CHIP HAT, with Soft Rolled Brim, trimmed wide Floral Ribbon, in Nattier tones and high Floral Mount.
PRICE 21/.

DAINTY READY-TO-WEAR HATS.
EXCEPTIONAL PRICES
AT FARMER'S.
Farmer's Assortment of over 200 smart Ready-to-wear Hats includes a great variety of styles and shapes. These are trimmed with Petersham, Ribbons, or Natural Straw Mounts, in many smart styles, for everyday wear.
SPECIAL VALUE, 3/11 EACH.

MANY SPECIAL VALUES
IN SMART UNTRIMMED STRAWS.
LADIES' UNTRIMMED TAGAL HATS, in many stylish shapes, in shades of Grey, Putty, White, Silver, and Sand.
PRICE 5/11.
LADIES' SERVICEABLE BEACH HATS, in Coarse Straw, edged with Pedal in natural shade. Very shady and cool.
PRICE, 2/11 each.
LADIES' REAL PANAMA HATS, of exceptional quality, good shapes, untrimmed.
PRICE, 21/6.
Also, trimmed with Band or Bow of Petersham.
PRICE, 27/6.

LADIES' BLEACHED PANAMAS.
This Special Line is ideal for Holiday Wear. Splendidly finished and well blocked.
PRICE, 10/6 each.

SAVING PRICES
IN BEAUTIFUL ROSES.
Beautiful large Pink and Carmine Rose Trails, well mounted, and consisting of seventeen full-blown Small Roses and Foliage, each Trail forming a complete Hat Trimming.
PRICE, 2/6 each.

EXTRAORDINARY PRICES
IN CHILDREN'S MILLINERY.
This Assortment is particularly varied, and includes Hats to suit children from three to seven years of age.
VERY PRETTY HAT, IN SOFT FANCY STRAW, lined Pale Blue Silk and trimmed to match. Suitable for child from three to five years.
PRICE, 10/6.
DAINTY SILK HATS, trimmed with Soft Moss Ribbon, and Guipure on edge. Suitable for child of five years.
PRICE 21/.

VERY SPECIAL VALUES
IN DAINTY PEDAL STRAWS.
These Hats are well finished, and trimmed with Cord and Tassel. Suitable for child from two to three years.
PRICE, 4/6 each.
CHILDREN'S LINEN HATS, for Holiday wear, in a great variety of shades.
PRICES, 2/6, 3/11, and 4/6.

FARMER'S MILLINERY SALON,
THIRD FLOOR—PITT-STREET SHOP.

FARMER'S, SYDNEY.
PITT, MARKET, AND GEORGE STREETS.
'Phones: Central 72, 6729, 3630. City 65 and 66.

CHRISTMAS SHOPPING AT SNOW'S IS A PLEASURE.

It's folly to anticipate Christmas Shopping with dread. This compact little Xmas Store will make it a pleasure. Everything conveniently arranged for inspection—plenty of courteous salespeople to serve you promptly—no jamming into overcrowded elevators—all the inconveniences of the over-big stores eliminated—and in their stead—all the delight of finding everything a woman needs in apparel at hand for quick selection.

Then to cap all,

SNOW'S PRICES
—which mean savings on your purchases—small or large.

KIMONOS.
You'll see lots of these Kimonos on the Surf Beaches—holiday time. Very dainty and attractive. Here's one in plain self-colours, faced with white, and embroidered with white. 8/11.
An Exclusive Kimono, with plain shaded top and floral border at foot, calls for special mention. Shades are Navy, Pale Blue, Saxe, Grey, Pink, Helio., Black and Rose. Splendid